sky Virgin media **BEST FOR SKY & VIRGIN**

MORE CHANNELS THAN ANY OTHER TV MAG!

29 MAY-4 JUNE 2021

TV&Satellite week

PLUS 5-PAGE WEEKLY GUIDE
NETFLIX prime BBC iPlayer Disney+ and more...

NEW DRAMA

GENIUS: ARETHA
The story of Queen of Soul Aretha Franklin

LIVE! SPORT

CHAMPIONS LEAGUE FINAL
Manchester City v Chelsea

NEW DRAMA

ANNE BOLEYN
The tragedy of Henry VIII's queen

NEW SERIES

Julianne Moore

On a journey into darkness in Stephen King's haunting thriller **LISEY'S STORY**

DRAMA STARTS FRIDAY

HotList This week's 28

PROGRAMME DISRUPTION Due to the coronavirus outbreak, programmes may face late disruption or cancellation

Saturday 29

Sir Alex Ferguson: Never Give In

DOCUMENTARY *Amazon Prime Video*

The legendary former Manchester United manager tells his story, from growing up in a working-class area of Glasgow to winning the treble in 1999.

Great! TV

NEW CHANNEL *Great! TV, from 6am*

Sony Channel has changed its name to Great! TV. The channel's launch line-up includes pilot episodes of classic favourites including *Hart to Hart* (above) and *Charlie's Angels*.

The Masked Dancer

ENTERTAINMENT *ITV HD, 7pm*

In this spin-off from *The Masked Singer*, 12 celebs perform unique dances while disguised in bonkers costumes. Oti Mabuse joins the panel. Continues Sun-Tue and Thu-Fri. *See feature, page 8*

Champions League Final

FOOTBALL *BT Sport 1 HD & BT Sport Ultimate HD, kick-off 8pm*

Pep Guardiola's Premier League champions Manchester City take on Thomas Tuchel's Chelsea in an all-English final. *See sport, page 28*

■ Full listings start on **p35**

Sunday 30

Call the Midwife: Special Delivery

DOCUMENTARY *BBC1 HD, 9pm*

As the current series draws to a close, this documentary looks back at 10 years of *Call the Midwife*, including scenes from the show's hard-hitting storylines.

Piers Morgan's 100 Life Stories

DOCUMENTARY *ITV HD, 9pm*

Ahead of his chat with Sir Keir Starmer on Tuesday, Morgan looks back at some of his memorable chats with guests such as Sir Rod Stewart and Sir Mo Farah.

Brian Cox's Adventures in Space and Time

DOCUMENTARY *BBC2 HD, 9pm*

Physicist Brian Cox looks back at some of his previous shows to answer profound questions on time, life on Earth, and our exploration of the cosmos.

S.W.A.T.

CRIME DRAMA *Sky One HD, 10pm*

Shemar Moore returns for a new series of the crime drama, with the team pursuing members of El Diablo's scattered drugs cartel and going after a jihadist group detonating bombs.

■ Full listings start on **p45**

Hol Monday

24 Hours in A&E

DOCUMENTARY *C4 HD, 9pm*

As the series returns, the medical staff treat a motorcyclist believed to have suffered head and spinal injuries, and a baby is brought in by his mother after sucking on a bleach tablet.

Russell Howard Stands Up to the World

COMEDY *Sky One HD, 9pm*

Following comedian Russell Howard on his tour Down Under, which begins in New Zealand, where he tries Manu dive-bombing and visits Sam Neill's farm.

Inside No. 9

COMEDY *BBC2 HD, 9.30pm*

Reece Shearsmith and Steve Pemberton are joined by *Line of Duty*'s Adrian Dunbar in the latest instalment, with James (Shearsmith) waiting for his big moment on the set of an ITV crime drama.

The Truth about Police Stop & Search

DOCUMENTARY *C4 HD, 10pm*

Jermaine Jenas examines the policy of police stop and search, with young black men issued with hidden cameras to reveal and share their experiences.

■ Full listings start on **p55**

Tuesday 1

The Anti-Vax Conspiracy

DOCUMENTARY *C4 HD, 9pm*

A new documentary looks at the growth of the anti-vaccination movement in the UK and abroad and its impact on efforts to tackle the coronavirus pandemic. *See documentaries, page 20*

Anne Boleyn

DRAMA *Channel 5 HD, 9pm*

EDITOR'S CHOICE Jodie Turner-Smith plays Anne Boleyn in a drama focusing on her last months with Henry VIII. Continues to Thursday. *See feature, page 6*

Piers Morgan's Life Stories

CHAT SHOW *ITV HD, 9.30pm*

Following on from his *100 Life Stories* celebration on Sunday, Morgan chats to Sir Keir Starmer, the leader of the Labour Party, about his early life and influences.

National Park Mysteries

DOCUMENTARY *Sky History HD, 10pm & 10.30pm*

A new series looks at the wonders of North America's National Parks, including Texas's Big Bend National Park and California's Death Valley.

■ Full listings start on **p65**

Facebook.com/TVSatelliteWeekMagazine

best shows

NEW SUBSCRIPTION OFFER
SAVE OVER £50
See page 34 for details or visit magazinesdirect.com/tv-and-satellite-week-subscription

Wednesday 2

England v New Zealand: First Test

***CRICKET** Sky Sports Cricket HD & Sky Sports Main Event HD, from 10am*

England face New Zealand in the first of a two-match Test series. Ollie Robinson is a new addition to England's squad.

England v Austria

***FOOTBALL** ITV HD, kick-off 8pm*

Gareth Southgate's men take on Austria in the first of two friendlies at the Riverside, Middlesbrough, in the run-up to the Euros. England will play Romania in their second friendly next Sunday.

Building Britain's Biggest Nuclear Power Station

***DOCUMENTARY** BBC2 HD, 9pm*

A behind-the-scenes documentary following the engineers and technicians building the Hinkley Point C nuclear power station in Somerset.

Ramsay's 24 Hours to Hell and Back

***REALITY** C4 HD, 10pm*

As the series resumes, Gordon Ramsay returns to save more restaurants, starting with a gastropub in California opened by a couple who lost their home to wildfires.

■ Full listings start on **p75**

Thursday 3

Professor T

***CRIME DRAMA** BritBox*

Ben Miller stars as eccentric but brilliant criminology professor Jasper Tempest, who finds himself reluctantly acting as an adviser to the police after a violent attack at a campus in Cambridge.

Joey Essex: Grief and Me

***DOCUMENTARY** BBC3 Online, from 6am, & BBC1 HD, 9pm (NI, BBC2 HD)*

Reality star Joey Essex begins the tough process of facing up to the trauma of losing his mother to suicide when he was just 10. *See documentaries, page 21*

Liverpool Narcos

***DOCUMENTARY** Sky Documentaries HD, 9pm*

A new documentary looks at the rise of the drugs trade in Liverpool in the 1980s, turning dealing into a huge business and changing Britain for ever.

Sliced

***COMEDY** Dave HD, 10pm*

Samson Kayo and Theo Barklem-Biggs return in a new series of the sitcom. All six eps will be on Sky Box Sets/NOW/Virgin TV Box Sets/UKTV Play after the first ep airs. *See feature, page 12*

■ Full listings start on **p85**

Friday 4

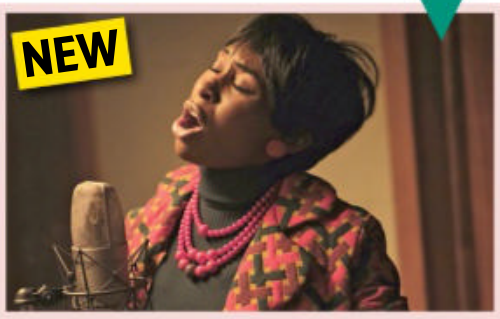

Genius: Aretha

***DRAMA** Disney+*

EDITOR'S CHOICE Cynthia Erivo takes the lead role in this biopic of the great American singer Aretha Franklin, the 'Queen of Soul'. *See Your Watchlist, page 14*

Lisey's Story

***DRAMA** Apple TV+*

EDITOR'S CHOICE In this adaptation of Stephen King's novel, Julianne Moore stars as the widow of a writer who attracts the attention of a stalker. *See feature, page 4*

Law & Order: Special Victims Unit

***CRIME DRAMA** Sky Witness HD, 9pm*

Ice-T and Mariska Hargitay return for the 22nd series of the crime drama, starting with an investigation into an assault in Central Park. *See feature, page 12*

Bear & Nicola Adams' Wild Adventure

***DOCUMENTARY** ITV HD, 9.30pm*

Bear Grylls takes Olympic-winning boxer Nicola Adams to face the gruelling terrain of Dartmoor in a test of survival. *See feature, page 11*

■ Full listings start on **p95**

29 May - 4 June 2021

4 Cover story
Julianne Moore stars in the Stephen King thriller *Lisey's Story*

6 TV week
Jodie Turner-Smith stars as Henry VIII's doomed queen in *Anne Boleyn*, entertainment with *The Masked Dancer*, a new series of *Law & Order: Special Victims Unit*, plus the return of *Sliced*

9 Soap diary
This week's big stories

14 Your Watchlist
Including Cynthia Erivo as Aretha Franklin in *Genius: Aretha*

20 Documentaries
The Anti-Vax Conspiracy and *Joey Essex: Grief and Me*

22 Films
Superhero horror in X-Men spin-off *The New Mutants*

28 Sport
Manchester City take on Chelsea in the Champions League final

35 TV guide
Day-by-day TV listings

105 Kids' TV

106 Coming Soon

ALL TRANSMISSION DETAILS GIVEN ARE CORRECT AT THE TIME OF GOING TO PRESS. COVER PHOTOS: APPLE TV+, ©2021 DISNEY AND ITS RELATED ENTITIES, CHANNEL 5, GETTY. HOTLIST WORDS: JIM FONE. HOTLIST PHOTOS: GETTY

DON'T MISS AN ISSUE!
Download a digital issue to your tablet or phone from your iPad or iPhone App Store
You can also subscribe to the magazine at magazinesdirect.com

Deadly obsession

Hollywood star **Julianne Moore** plays a widow terrorised by a fanatical stalker in Stephen King's psychological horror

NEW DRAMA

Lisey's Story

From Friday 4 June, Apple TV+

Stephen King has written a host of bestselling novels during his illustrious career, but none is closer to his heart than a story inspired by a near-death experience he suffered in 1999.

The iconic horror author was seriously injured when he was hit by a van while walking near his home in New England, and as he recovered in hospital, his wife, Tabitha, decided to redesign his writing studio. When King returned home to see his things packed up in boxes, he had a vision of life after his own death, and the incident proved the genesis for *Lisey's Story*, a dark tale about the widow of a wildly successful writer.

This week, King brings his book to the screen in a spine-tingling eight-part series on Apple TV+ starring Oscar-winner Julianne Moore, beginning with a double bill followed by weekly episodes.

Moore plays widowed Lisey, who is still mourning the death of her novelist husband Scott (Clive Owen) two years earlier. As she clears out his office, Lisey is approached by his ex-colleague Professor Dashmiel (Ron Cephas Jones), who asks for Scott's valuable unpublished manuscripts.

Lisey (Julianne Moore) and Scott (Clive Owen)

It's a request that opens the door to her past and Lisey is forced to remember aspects of her marriage that she'd deliberately blocked out of her mind, in a tale that blends horror, romance and elements of the supernatural.

'I'd never read the book before, but Stephen's screenplay blew me away,' says Moore, who won an Oscar for 2015 film *Still Alice*. 'I talked to him about the story and what I thought was so special about it, which is that it's an examination of a long-term relationship.

'Scott and Lisey created this life and because it's Stephen King, their secret world is something that's manifested in a wonderful way.'

PLAYING WITH FIRE

Lisey is still angry with Dashmiel over his conduct on the day her husband narrowly survived being shot by an insane admirer. But when she refuses his request to access the manuscripts, he enlists the services of an unhinged fan, Jim Dooley, who is obsessed with Scott's work, and who begins a terrifying campaign to retrieve them at any cost – much to Dashmiel's concern.

'Dooley worships Scott and feels he understands him better than Lisey ever did,' explains Dane DeHaan, who plays the sinister stalker. 'He wants the rest of the world to understand Scott as he does and he feels Lisey is standing in the way of that. Julianne and I went to some dark and twisted places during filming.'

Meanwhile, Lisey is also trying to help her elder sister, Amanda (Joan Allen), who's teetering on the edge of a nervous breakdown. It's by helping Amanda that Lisey unlocks a dream-like world called Boo'ya Moon – both fantastical and

Professor Dashmiel has designs on Scott's work

Lisey Landon
Julianne Moore
Lisey once saved her late husband's life when he was attacked by a stranger. Now, is it possible he could be helping the widow evade her stalker from beyond the grave?

'Lisey embarks on a huge psychological and supernatural journey'
JULIANNE MOORE

dangerous – where Scott was able to transport himself as a child.

'Lisey's sister is deep in crisis,' says Moore, 60. 'But as she tries to help her get through it, she realises Scott is making her remember their relationship in an effort to pull her through her grief. At one stage she says that she thinks he's trying to teach her to live alone. Lisey is wondering how to wrap up her husband's story and she embarks on a huge psychological and supernatural journey.'

King created the world of Boo'ya Moon as a way of illustrating the personal world shared by a couple who are in love, which no one outside that relationship can understand. But Lisey soon starts to suspect other people can also access this fantastical world.

'Boo'ya Moon is this stunning place,' says Clive Owen, who stars as Scott. 'But it's deceptive as there's a lurking, ominous fear there. The place is like a physical landscape of the subconscious and the sets were some of the most impressive I've ever worked on to create this world.'

With Stephen King often present on set during filming, there were moments when Moore and the rest of the cast relied on his guidance while fleshing out parts of the story.

'There was one time when we were working on a scene and we had to cut a whole chunk of it out and it wasn't working quite right,' she reveals. 'Stephen was like, "OK, hang on, let me fix this!" And he just went away and rewrote something very quickly. There are so many threads running through this tale and he's a master of bringing them all together on the screen, just as he did in the book.'

Stalker Jim (Dane DeHaan)

WHO'S WHO?

Amanda
Joan Allen
Lisey's sister is in crisis after finding out her ex-husband is to remarry, while she also shared a connection with Scott...

Scott Landon
Clive Owen
Lisey's late husband had a troubled childhood and he evaded his cruel father by escaping to a fantastical land.

Professor Dashmiel
Ron Cephas Jones
The academic realises how much Scott's unpublished manuscripts could be worth.

Darla
Jennifer Jason Leigh
Lisey's other sister was furious with her for neglecting Amanda in the past.

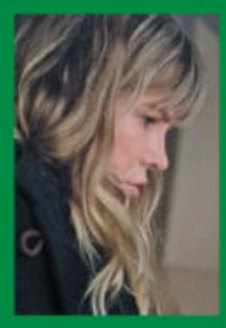

Jim Dooley
Dane DeHaan
Lisey's stalker is obsessed with Scott's work and looks for his manuscripts after release from a psychiatric hospital.

WORDS: SEAN MARLAND. PHOTOS: APPLE TV+

Crown of

King Henry VIII
Mark Stanley
The Tudor monarch is charming and gregarious, but his insecurities about his failure to produce a son lead to cruelty and a wandering eye.

Duke of Norfolk
Kris Hitchen
Relishing his new connections, Anne's uncle puts his own ambitions above her interests.

Henry Norris
Turlough Convery
Fun-loving and charismatic, the King's devoted best friend adores both Henry and Anne.

Elizabeth Browne
Isabella Laughland
Anne's friend and lady-in-waiting attracts the attention of her married brother George.

Anne Boleyn
Jodie Turner-Smith
Anne intends to be a great queen, but is under pressure to produce a male heir – and many of her subjects remain loyal to Catherine of Aragon.

Lady Anne Shelton
Amanda Burton
Madge's mother is governess to Anne's daughter, Princess Elizabeth, and resents Anne's position of authority over her.

Madge Shelton
Thalissa Teixeira
Anne's cousin is unrelentingly loyal to her, and one of the few people Anne can rely on to always tell her the truth, however grim things become.

NEW DRAMA

Anne Boleyn

Tuesday-Thursday, Channel 5 HD, 9pm

Learning about the fates of Henry VIII's six wives was a key part of history lessons for many of us, but their stories are usually told as part of the larger picture about England's tyrannical monarch.

Now, Channel 5's new three-part drama *Anne Boleyn*, shown over consecutive nights, reverses this by putting the Tudor queen at the centre of her own narrative, and dramatising the five months before she was beheaded at the Tower of London in 1536.

Starring Jodie Turner-Smith as Anne and *White House Farm*'s Mark Stanley as Henry, the story begins at a time when everything in Anne's life is lined up perfectly. Married to Henry following his momentous divorce from Catherine of Aragon, Anne is the most powerful woman in England, and pregnant with what she believes will be a boy and heir to the throne – having already given birth to Princess Elizabeth.

MARITAL STRIFE

But Henry is smitten by one of Anne's ladies-in-waiting, Jane Seymour, and the fragility of Anne's status is clear when the King's closest adviser – Thomas Cromwell – tries to shut her out of any political influence.

'Anne was someone who had made it,' says screenwriter Eve Hedderwick Turner. 'She was in a position of such power and influence, but she fell so quickly. Anne had a lot of power at her fingertips, but as a woman she was still being kept out of the rooms where decisions were being made, so it felt really natural to take her story down that psychological thriller route.'

While the series shows the couple's relationship as contented and fulfilling at the beginning, they are torn apart when their child is stillborn and Henry is unable to provide Anne with the comfort she desperately needs, leaving her alone with her grief.

'With Anne having a stillborn child, who was a boy, the fragility of Henry's lineage is coming through,' says Stanley. 'Henry is coming under a lot of pressure – he was ordained by God, and he's got to be this titan of a man. That highlights the fragility

King Henry with Thomas Cromwell and Henry Norris

WORDS: STEVEN PERKINS. PHOTOS: CHANNEL 5

sorrow

Mark Stanley and Jodie Turner-Smith star in a psychological thriller about the final days of Tudor queen Anne Boleyn

George Boleyn
Paapa Essiedu
Anne's brother is a trusted confidant, but their closeness is used against them when their enemies accuse them of an incestuous affair.

Thomas Cromwell
Barry Ward
Henry's adviser is always thinking how best to position himself. As it becomes clear that Anne poses a threat to his plans, he plots to get rid of her.

Jane Boleyn
Anna Brewster
Unhappily married to George, Jane is frequently teased by Anne and reacts spitefully in return.

Edward Seymour
Jamael Westman
Jane Seymour's brother sucks up to Henry in the hope of advancing his family's position.

Jane Seymour
Lola Petticrew
Anne calls her lady-in-waiting 'the little mouse' because of her meekness, but Jane is aware of how she is underestimated and uses it to her advantage.

William Kingston
James Harkness
The Constable of the Tower of London takes great pride in the responsibilities of his command.

Anne is taken to the Tower

of Anne's own position – how little she meant to the larger order of everything.'

SPEAKING OUT

In researching her starring role, Turner-Smith was struck by the absence of primary sources in Anne's own voice, and came to realise how Anne's story has been shaped by others.

'When approaching something about a historical figure, what makes it so different from any other role is that you have a wealth of historical information that you need to check in with,' says Turner-Smith, 34. 'But there's no written record of Anne in her own words, how she felt about Henry. That's what makes her so endlessly fascinating – we're deducing everything, because we don't have any record of it.'

Stanley, 33, says that the drama is a conscious effort to make sure that history is not just being told from a man's point of view. 'History was written by men, the courts were ruled by men,' he says. 'I think people are now asking themselves, "Well, hang on, what's the other point of view?" It's overdue, in my opinion.'

The producers' commitment to exploring under-represented perspectives extended to the use of 'identity-conscious' casting, which embraces how actors can bring elements of their own identity to a character, and aims to cast the actors who most embody the essence of the characters, regardless of colour.

'I would love to see more identity-conscious casting,' says Turner-Smith, who is married to Hollywood actor Joshua Jackson. 'Historically, people of colour haven't had the opportunities to play these important characters, and I'm so proud to have been given the opportunity to do it.

'No matter what our background is, or what colour our skin is, we are all having a human experience – we all understand love, loss, success and failure. We're trying to tell a story that is about ambition, and fighting for your seat at the table. For me, this is a story that I can relate to as a woman, especially as a black woman in this modern time, and that's really what I brought to it.'

LET'S DANCE!

Secret celebrities bust a move in a spin-off from *The Masked Singer*...

NEW ENTERTAINMENT

The Masked Dancer

Sat-Tue & Thu-Fri, ITV HD, times vary

In the wake of ITV's huge success during lockdown with *The Masked Singer*, the channel is upping the ante with spin-off show *The Masked Dancer*. This time, the secret celebrity performers will dazzle with ballet, hip-hop, contemporary dance and more – and the guessing game is much, much harder.

Many familiar faces from *The Masked Singer* are back for this series, including host Joel Dommett and panellists Jonathan Ross, Davina McCall and Mo Gilligan, while *Strictly Come Dancing*'s Oti Mabuse takes over from Rita Ora.

MYSTERY MOVES

'When we began filming the series, Oti started off brilliantly,' explains Dommett. 'For every guess, she'd have a really good list of names, or an amazing clue nobody else saw. But she's sat next to Jonathan, so slowly but surely, I felt like she was being influenced by his guesses!'

Without voices to lead the way, clues will come in other forms, including in the titles of the songs that the contestants dance to, and even in the costumes. As a result, the panellists have tied themselves in knots looking for hints…

'What happens is that you can make the clues fit to whoever,' says McCall. 'It's sort of confirmation bias – you pick things up and it suddenly fits your guess.'

The producers offer a helping hand in one episode by removing the distortion effects they use on the contestants' speaking voices. However, the panellists soon realised this was a gift with conditions attached.

'They told us the masked people would be speaking – they didn't tell us they would only be saying one word!' says Ross. 'We were sitting on the edge of our seats, waiting for a nice long sentence to get our teeth into…'

Unlike *The Masked Singer*, which aired weekly, *The Masked Dancer* will be shown on consecutive nights – meaning viewers will have more of a challenge on their hands, with less time between episodes to scour the internet to verify their theories. However, the on-screen team are hoping that the show will still generate the same level of excitement.

'It's a lot harder than the singing version,' says Gilligan. 'But as a panel, we just have a lot of fun, on- and off-stage. When someone has a good performance, we get up and dance – we get really into it. That's what I hope the public are going to see – we're still enjoying it just as much.'

'It's a lot harder than the singing version, but we're still enjoying it just as much'

MO GILLIGAN

Mo Gilligan, Davina McCall, host Joel Dommett, Oti Mabuse and Jonathan Ross

Characters include Knickerbocker Glory, Frog, Squirrel, Carwash and Rubber Chicken

COSTUME DRAMAS

As on *The Masked Singer*, the characters for *The Masked Dancer* are created by Brighton-based design company Plunge Creations. This time, however, the requirements for the costumes were very different, which meant designer Tim Simpson and his team had their work cut out.

'The challenge has been keeping the bonkers-ness of it and creating fun characters at the same time as having to make the costumes that much lighter,' says Simpson. 'We had to make the masks lighter, and make it easier to breathe and have much more vision in them – while, at the same time, not being able to see the performer. We've been juggling all those competing needs.'

The resulting process has led to the creation of eccentric and lively characters like Knickerbocker Glory, Squirrel, Rubber Chicken and Frog.

'I think my favourite is Carwash,' says Simpson. 'I'm actually pretty determined to make myself a Carwash costume, as well as ones for my son and my partner. We're all going to go dancing and have a fantastic time!'

STORY OF THE WEEK

Soap Diary

This week's soaps at a glance

Jenny makes a startling discovery

CORONATION STREET

Jenny busts Sharon!

Jenny is suspicious when she learns Sharon hired the van used to kidnap Sam, and when Ronnie mentions overhearing Sharon quizzing Toyah about Leanne's recent visit to the cobbles, she tells Toyah and Imran that she believes Sharon was behind Sam's ordeal.

Imran responds by revealing that Sam was snatched to draw Leanne out of hiding, as she's the key witness in the trial of drugs baron Harvey. Knowing that Harvey is Sharon's nephew, Jenny races to Rita's flat to alert her – only for Sharon to answer the door...

Rita demands answers when she later finds her former foster daughter about to do a runner, prompting Sharon to explain how her life fell apart after her marriage broke down, and she had no choice but to join her drug-dealing brother.

Sharon has duped her neighbours

Meanwhile, Gary is worried when he spots the kidnap van outside The Kabin. He orders Rita to call the cops while he goes after Sharon, but amid the drama, a gun is fired. Has Gary been shot?

PLUS Asha and Abi join forces in a bid to expose killer Corey, Seb is laid to rest, Sarah persuades Adam to back out of being Peter's liver donor, Carla fears Lucas has gone bust, and Gary tells Maria he's considering a move to Bristol.

whatsontv.co.uk/soaps

ALSO IN THE SOAPS THIS WEEK...

EMMERDALE

Kim hosts a dinner party in a bid to flush out her poisoner (above), Bernice wants Liam back, Pollard collapses while being bribed by Mack, Luke has a confession for Wendy, and Leanna tells Billy that she feels ignored by Jacob.

EASTENDERS

Pregnant Linda collapses at the gym (above), Ben struggles to trust Callum, Phil plays dad to Kat's kids, Zack is concerned about Jean, Kheerat asks Ben to help him protect Jags, and Mo goes off on a cruise with Fat Elvis.

WORDS: STEVEN PERKINS, ALISON SLADE. PHOTOS: BBC, ITV

DESIGNED WITH OUR FUTURE IN MIND

Our Grand Designs sofas are made from recycled plastics and sustainable materials. And as part of our Planting Promise, we'll plant a tree for every furniture order.

GRAND DESIGNS

sofas exclusively at dfs

Farnham grand chaise sofa
£2199

dfs

WOODLAND TRUST

The Planting Promise

Farnham grand chaise sofa. Available in selected stores, see online for details. Delivery charges apply.
dfs.co.uk/granddesigns

Grand Designs™ FremantleMedia Ltd. All rights reserved. All rights reserved. The Woodland Trust is a charity registered in England and Wales (No. 294344) and in Scotland (No. SC038885). A non-profit-making company limited by guarantee. Registered in England No.1982873.

The gloves are off!

Former boxer **Nicola Adams** joins **Bear Grylls** for a gruelling survival adventure

NEW FACTUAL

Bear & Nicola Adams' Wild Adventure

Friday, ITV HD, 9.30pm

Bear Grylls pushes two-time Olympic boxing champion Nicola Adams to her physical and mental limits in his new survival special, *Bear & Nicola Adams' Wild Adventure*.

The pair head to the harsh and gruelling terrain of Dartmoor in wintertime. Adams, 38, has to overcome her fear of heights to make a rugged ascent before abseiling down a 150ft cliff in a fierce storm.

Later, as the rain continues to pour down, Grylls shows Adams how to cook an egg with hand sanitiser and a match, while the boxer opens up about her tough childhood.

Here, Grylls, 46, tells us more...

How did Nicola Adams deal with the challenges she faced? We had some tough weather but, despite the fact that Nicola had never done anything quite like this before, she had such a winning, positive attitude and a big smile throughout. Winter in Dartmoor is notoriously unforgiving, especially in storm conditions. Nicola said that she was cold before we had even started, but she never gave up and she showed her champion spirit throughout. It's no surprise she's a champion.

Did you get a chance to find out more about her during the adventure? Nicola has had an incredible journey. She's overcome so many huge obstacles in her upbringing, including the abuse she had as a child at home from her father. Nicola started boxing because her mum needed a babysitter [for her], so she was dropped off at the boxing gym. From the beginning she was the only boxing girl in the gym and at her school. To then go on and defy so many of the odds to win Olympic gold – not to mention then to do it again – is so remarkable.

Nicola Adams (right) at the 2016 Olympics

What kind of attitude did she have? She's tough and she's honest – to me it's her attitude that's made her such a champion in her life. She has smashed down barriers all the way, even if it's on *Strictly Come Dancing*, saying, 'I want a same-sex partner and I'm not going to wear a dress.' She stands up for what she believes in, fights for what she knows to be right and was always protecting her mum when she was a kid. On the journey, she was pretty scared of heights but that's natural – life is more about how we overcome the things that scare us. Nicola was an inspiration.

Grylls helps Adams abseil

Bear Grylls and Nicola Adams

You liked...

Small Axe on BBC1

Writer/director Sir Steve McQueen's anthology tells of the racial discrimination experienced by London's West Indian community from the 1960s to the 1980s, including the targeting of the Mangrove, a Caribbean restaurant in Notting Hill run by Frank Crichlow (Shaun Parkes).

Now try this...

Uprising on BBC1

Sir Steve McQueen once again looks at race relations in London's recent past in a three-part documentary series that examines three pivotal events in 1981: the New Cross fire in January, which killed 13 black teenagers, the Black People's Day of Action in March, and the Brixton riots in April (pictured).

WORDS: JUDY EWENS, SEAN MARLAND. PHOTOS: BBC, GETTY, ITV

Look Who's Back...

A familiar face appearing in a new show this week

Gary Barlow

I'm with the Band

NEW Friday, BBC1 HD, 10.45pm (times vary)

Take That singer and songwriter Gary Barlow has sold over 50 million records worldwide. Aside from his TV performances, he's also appeared as a judge on *The X Factor* (2011-13) and *Let it Shine* (2017), a TV talent hunt to recruit five singers for a Take That musical. The Cheshire-born star also has acting roles to his credit, including playing a hitchhiker in an episode of ITV drama *Heartbeat* (2000) and cameo appearances in BBC sitcom *Miranda* (2013-2015).

HIS NEW SHOW

This week, he brings together a supergroup of musicians and singers to perform classic songs in *Gary Barlow: I'm with the Band*. The star be joined by the likes of Jamie Cullum, James Bay and Mica Paris, plus special guests including Craig David, who'll be talking about their careers and musical heroes. 'A key reason for me doing this show was that I just wanted to get in a room with a load of people I love and respect and play music,' says Barlow. 'It's a musical treat for everyone who loves watching the best musicians performing great songs.'

Gary Barlow

WORDS: CAREN CLARK, IAN MACEWAN, RICHARD MCCLURE. PHOTOS: ITV, PA IMAGES, SKY, UKTV

SLICES OF

Samson Kayo returns in a second helping of his pizza-delivery sitcom

NEW COMEDY

Sliced

Thursday, Dave HD, 10pm

The course of true love continues to run less than smooth for moped-riding pizza delivery man Josh as Dave's comedy *Sliced*, co-created by and starring Samson Kayo, returns for a second series.

Despite the apparently humdrum nature of their jobs, Josh (Kayo) and his dim-witted, philosophical best mate Ricky (Theo Barklem-Biggs), who memorably attended a sex party dressed as dogs in series one, continue to find themselves in bizarre situations.

The first arises in this week's opening episode, when a jealous Josh and Naomi's new boyfriend, Jason, decide to settle their differences in the boxing ring…

'Josh is still finding himself in these mad situations that no normal pizza boy would find themselves in, you know!' smiles Kayo, as he takes *TV& Satellite Week* on a virtual tour of the set.

DODGY DEALINGS

He adds that, later in the series, as well as accidentally becoming a drug dealer, Josh encounters Ricky's estranged dad, played by Paul Kaye, and gets caught up in a bank robbery courtesy of his friend Scott, played by Phil Daniels.

'I was watching the Al Pacino [bank robbery] film *Dog Day Afternoon* and there's a scene where a pizza boy comes into the bank,' he says. 'And I just thought like, yeah, what's the pizza guy's story? No one stops to think about whether he actually wants to do this!'

Despite the scrapes the *Sliced* boys find themselves in, the series is actually grounded in reality, since it was inspired by Kayo's own experiences of delivering pizzas in south London.

The 29-year-old, who co-stars in Sky's *Bloods*, and appeared in Amazon Prime Video's comedy horror *Truth Seekers*, admits that many aspects of *Sliced* have been drawn from real life.

'I always try and take real things and put them into our world,' he explains. 'For example,

Under pressure

The **SVU squad** face new challenges as they deal with more hard-hitting cases

Mariska Hargitay and Ice-T as Olivia Benson and Fin Tutuola

NEW CRIME DRAMA

Law & Order: Special Victims Unit

Friday, Sky Witness HD, 9pm

As the 22nd series of *Law & Order: Special Victims Unit* begins on Sky Witness this week, the New York-set crime drama has some of its most topical and thought-provoking episodes to date.

Some instalments of the new 16-part run will reflect the pandemic, while the impact of the killing of George Floyd and the Black Lives

From left: Father Colin, Mario, Ricky, Josh, Naomi and Tika

LIFE

Samson Kayo and Theo Barklem-Biggs as Josh and Ricky

Ricky is based on a friend I've known since I was 14. He is that sort of guy, who thinks he's like Yoda, when he's the opposite! So most of Ricky's words of wisdom come from anecdotes that my boy has given me! Everything he says, he goes: "Put that in your show!'"

FINDING INSPIRATION

Kayo has plenty more stories from his pizza-delivery days that have yet to make it into the script.

'There was the time where I had to deliver to some squatters,' he recalls. 'One of them wanted to steal the pizza, because they didn't have any money, then they locked me in, so I was in there for eight hours chatting to them. It was mental! That will be in *Sliced* later – in fact, it's a whole other series!'

BOX SET

All six episodes will be on Sky Box Sets, Virgin TV Box Sets, NOW and UKTV Play after the first ep airs.

Matter movement is explored in the opener, which centres on a black man who is accused of assaulting a man and threatening a woman and her child in Central Park.

TACKLING BIG ISSUES

But with the city on edge and trust in the police force diminished, questions are raised about his arrest, and Captain Olivia Benson (Mariska Hargitay), Sergeant Fin Tutuola (Ice-T) and the team come under scrutiny as there is more to the case than meets the eye.

'The show comes right in on racism and police brutality,' says Ice-T. 'You're going to see a lot of issues we've been dealing with over the past months tackled directly.'

Later in the series, fans will get a longed-for reunion. Benson's former detective partner Elliot Stabler (Christopher Meloni) returns in a crossover episode tying in with Meloni's spin-off series *Law & Order: Organized Crime*. Hargitay was thrilled to work with her one-time co-star and close friend once more.

'It was this thing I'd dreamed about. There was so much shorthand between us, which goes back to the trust we have,' says the 57-year-old. 'He's always made me feel like I could just jump off the ledge, the cliff, the bridge, and he'd catch me.'

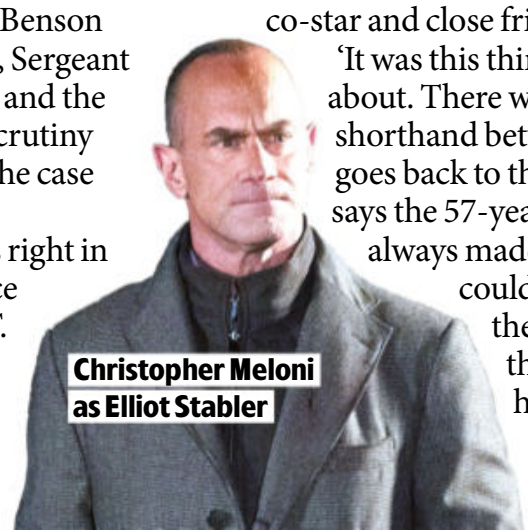

Christopher Meloni as Elliot Stabler

What else can I watch?

We search the TV schedules to uncover the shows you might have missed...

Shemar Moore stars as Hondo

NEW S.W.A.T.

Sunday, Sky One HD, 10pm

S.W.A.T. team leader Daniel 'Hondo' Harrelson (Shemar Moore) faces conflict from all sides in the fourth season of the action drama. He, his father Daniel Sr, and his teen charge Darryl confront the history of racial tension between the police and the black community in Los Angeles but each has a different take on the recent protests. Hondo is also torn between loyalty to the neighbourhood and his fellow cops. 'Hondo is grappling with the burdens and responsibilities as an officer and a black man,' says executive producer Aaron Rahsaan Thomas. 'Some of his family members question why he decided, and why he continues, to be a police officer.'

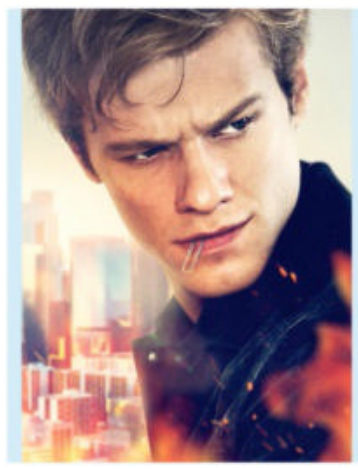

NEW MacGyver

Sunday, Sky One HD, 9pm

Resourceful operative Angus MacGyver (Lucas Till) returns in the fifth and final season of the action series. He and his colleagues at covert US government agency the Phoenix Foundation are intent on bringing down the Codex crime syndicate, but in the season opener Codex kidnaps Russ Taylor (Henry Ian Cusick) and demands the release of their top assassin Murdoc (David Dastmalchian).

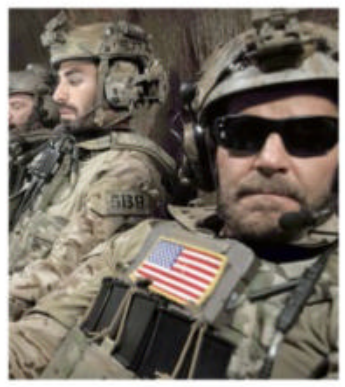

LAST ONE SEAL Team

Wednesday, Sky One HD, 9pm

The action drama ends its fourth season with Jason Hayes (David Boreanaz) and his Bravo unit taking a hit that will change the team and force each SEAL to make some big decisions. 'The producers have pulled out all the stops – all the toys and explosions and helicopters,' says Max Thieriot, who plays SEAL Clay Spenser.

LAST ONE Mare of Easttown

Holiday Monday, Sky Atlantic HD, 9pm

Troubled small-town Pennsylvania detective Mare Sheehan (Kate Winslet) reaches the end of her investigation in the final episode of the acclaimed crime drama. Can Mare successfully close the case that has devastated her hometown? And what will be left of her own life in the aftermath?

Soul sensation

Cynthia Erivo plays Aretha Franklin in a drama charting her rise from gospel singer to global superstar

Genius: Aretha

NEW *Genre:* ***Biographical drama*** *Available:* ***Fri 4 June (first two episodes, then two episodes per week)*** *Season:* ***3*** *Episodes:* ***8*** *Runs:* ***60min*** *TVSW says:* ***All hail the 'Queen of Soul'***

After celebrating the scientific brilliance of Albert Einstein in its first season and the artistic achievements of Pablo Picasso in its second, drama anthology *Genius* turns to the music world for its third outing, exploring the life and career of the 'Queen of Soul', Aretha Franklin.

Each of the eight episodes spans multiple timelines – visiting Franklin as a young girl dazzling the congregation at the church of her preacher father (Courtney B Vance), as an artist trying to pin down her sound and as a celebrated soul singer in the 1960s.

Along the way, it explores how her unique talents and life experiences shaped her into the icon she became.

TRAILBLAZER

Singer and actor Cynthia Erivo plays Franklin as an adult, and the British star was fascinated to explore the performer's rise from the choir to international superstardom.

'In the first years, she's singing jazz and it doesn't quite land,' says Erivo. 'She has to take it right back to the beginning, where she's singing gospel, pull from those roots and inject that into the music that she makes, and it ends up being what we call soul.'

Despite having no formal musical education, Franklin was able to understand music in a way that amazed those around her.

'She didn't read or annotate music in the practical sense, but was still able to compose and create with musicians, which I think is incredible,' says Erivo.

Shaian Jordan and Courtney B Vance as young Franklin and her father

'She was able to connect music to real-life emotions, and also connect that to everybody else who was able to listen. There is a reason why she is listened to across the world – there is something she does that no one else can.'

As well as winning both a Tony and a Grammy for her role as Celie in the Broadway musical *The Color Purple*, Erivo, 34, was Oscar-nominated for her portrayal of abolitionist Harriet Tubman in the 2019 biopic *Harriet*.

Having played two incredibly influential real-life women, Erivo says that she relishes the opportunity to play the lesser-seen sides of public figures.

'Harriet was a particularly interesting woman because, although we know about her heroics, we didn't really know about her,' says Erivo. 'It was the same with Aretha – we know about the music she made, we know she was incredible, but we never really got to learn and know her. I think that's what I'm drawn to most – the mystery of these women that we love and adore.'

The best of **Netflix, Amazon, BBC iPlayer** and more...

Aretha Franklin (Cynthia Erivo) in the studio

WORDS: JUDY EWENS, SEAN MARLAND, STEVEN PERKINS. PHOTOS: BBC, ©2021 DISNEY+ AND ITS RELATED ENTITIES, GETTY, NETFLIX, FBI, NATIONAL GEOGRAPHIC. *STARZPLAY IS AVAILABLE ON AMAZON PRIME VIDEO, VIRGIN TV AND OTHER PLATFORMS AT AN ADDED COST

What we're watching...

A sneak peek at what's being watched by our team

Dramas

NETFLIX Rebecca

Runs: 123min

The Pursuit of Love's Lily James is in darker territory here as the new wife of a widower (Armie Hammer). She begins to worry about how his first wife died in the latest screen version of Daphne du Maurier's classic novel. Dame Kristin Scott Thomas co-stars.

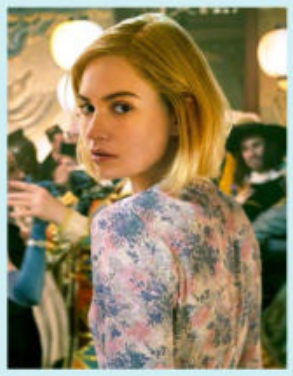

ACORN TV prime britbox The Hour

Seasons: 1-2 Episodes: 12 Runs: 60min

Ben Whishaw is far removed from his current role as a gangster in *Fargo* in this 2011/12 drama. Although both shows are set in the 1950s, here Whishaw plays a dedicated BBC journalist caught up in a conspiracy.

Fantasy drama

Disney+ WandaVision

Season: 1 Episodes: 9 Runs: 31-51 min

This Marvel spin-off picked up four awards including Best Show at the recent MTV Movie & TV Awards. Elizabeth Olsen and Paul Bettany play a superhero couple living an idyllic suburban life that takes them through the set-up of classic sitcoms. But things aren't as they seem.

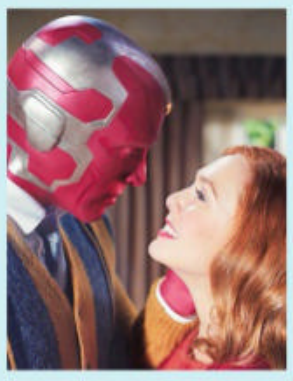

True crime

NETFLIX The Sons of Sam: A Descent into Darkness

Season: 1 Episodes: 4 Runs: 58-62min

In the 1970s, New York serial killer David Berkowitz, dubbed the Son of Sam, was captured after killing at least six people. But journalist Maury Terry is convinced that he was part of a satanic cult and didn't act alone.

STARZPLAY* Confronting a Serial Killer

Season: 1 Episodes: 5 Runs: 54-59min

When journalist Jillian Lauren interviewed America's most prolific serial killer Samuel Little in prison, he confessed to more murders, but being up close to a psychopath took its toll on Lauren.

What we're listening to...

The podcasts the *TVSW* team are tuning in to

Finding Natasha

In 1974, 17-year-old Debbie Gayle travelled to Russia to train with the Kirov Ballet Company but her dream trip became a nightmare and she only made it home alive thanks to a girl called Natasha. Nearly 50 years later, Debbie's son, Jake Warren, sets out to see if he can find the woman who saved his mother.

Gangster

The rise and fall of Paul Massey, one of the most powerful gangsters in Manchester in the 1990s, is charted in this podcast from BBC Radio 5 Live. It is told by those who knew Salford's 'Mr Big' and by the man himself, thanks to excerpts of an interview that has never been broadcast before.

BINGEWATCH
The essential podcast for TV addicts
Download today from iTunes, Spotify or Acast

Watch it or dodge it

What the critics are saying about the latest releases...

STARZPLAY* Men in Kilts: A Roadtrip with Sam and Graham

Genre: Travelogue Season: 1 Episodes: 8 (released weekly) Runs: 26-29min

Former *Outlander* co-stars Sam Heughan and Graham McTavish go on a road trip around their native Scotland in 'a charming, semi-scripted docuseries,' according to one reviewer. Others agree: 'Getting to follow these two is the perfect little escape from reality.'

NETFLIX The Woman in the Window

Genre: Psychological thriller Runs: 101 min

Amy Adams plays a woman confined to her New York home by agoraphobia who believes she's witnessed a neighbour being stabbed, but the police don't believe her. The psychological thriller hasn't thrilled critics, who've called it: 'A sluggish thriller.'

prime The Underground Railroad

Genre: Drama Season: 1 Episodes: 10 Runs: 20-77min

Critics have been in raptures over this adaptation of Colson Whitehead's Pulitzer Prize-winning novel about Cora (Thuso Mbedu), an escaped slave from a plantation in 19th-century Georgia seeking the rumoured underground railroad to take her to freedom. 'Quite simply one of the most powerful pieces of television you will ever see,' enthused one critic over the series directed by Oscar-winning *Moonlight* writer/director Barry Jenkins.

For fans of sports documentaries...

prime Sir Alex Ferguson: Never Give In

NEW *Genre: Documentary Available: Saturday 29 May Runs: 109min*

Directed by Sir Alex Ferguson's son Jason, this is a deeply personal documentary of one of football's greatest managers. While recovering from a brain haemorrhage in 2018, Ferguson recalls his life and career.

If you like animated movies...

Disney+ Raya and the Last Dragon

NEW *Genre: Animation Available: Friday 4 June Runs: 113min*

In this animated action adventure, set in the fantasy realm of Kumandra, young warrior Raya (voiced by Kelly Marie Tran) embarks on an epic journey to find the kingdom's last dragon in order to restore peace. Other voices include Awkwafina, Gemma Chan, Daniel Dae Kim and Sandra Oh.

britbox Professor T

NEW *Genre: Crime drama Available: Thursday 3 June Season: 1 Episodes: 6 Runs: 50min TVSW says: Monk meets Inspector Morse*

Former *Death in Paradise* star Ben Miller swaps sleuthing in the Caribbean for solving cases in Cambridge in BritBox's new series *Professor T*.

In this UK makeover of a popular Belgian crime show, Miller plays Professor Jasper Tempest, a University of Cambridge criminologist who reluctantly ends up being a consultant for the police.

He is recruited by Lisa Donckers (Emma Naomi) and becomes an integral part of an investigative team. '*Professor T* has it all,' says Miller, 'intriguing murders, dreaming spires and a cast of unforgettable characters.'

NETFLIX Feel Good

NEW *Genre: Comedy Available: Friday 4 June Season: 2 Episodes: 6 Runs: 30min TVSW says: Wry relationship angst*

Canadian stand-up comic Mae Martin landed a BAFTA nomination for her impressive turn as a fictionalised version of herself in the semi-autobiographical comedy *Feel Good*, which she also co-writes. Now, as the series returns for a second and final run of six episodes, recovering addict Mae is in rehab in Canada, following a relapse. Meanwhile her ex, teacher George (Charlotte Ritchie), remains in London and is struggling to move on and reinvent her present. But as they are forced to confront the past and their feelings for each other, is their relationship over for good? Or can they grow together?

'Everyone tells Mae and George that they're toxic and shouldn't be together,' says Martin. 'But they feel this magnetic pull...'

NETFLIX Sweet Tooth

NEW *Genre: Fantasy drama Available: Friday 4 June Season: 1 Episodes: 8 Runs: 41-53min*
TVSW says: Post-apocalyptic adventure

Deer boy

A half-deer, half-human boy **embarks on a perilous journey** in a powerful fantasy

Stars Nonso Anozie and Christian Convery

A deadly virus causes global devastation in Netflix's epic fantasy *Sweet Tooth*, while babies are born with animalistic features. But did the virus or these hybrids come first?

Based on a series of comic books and executive produced by Robert Downey Jr, the drama sees the world sink deeper into a cataclysmic chaos, known as The Great Crumble, and hunters targeting these special hybrid children.

One of them, Gus (Christian Convery), who has a deer's antlers and ears, grows up hiding in the wilderness with his anxious father (Will Forte). But when he gets older, Gus ventures into the outside world and, after a terrifying incident, crosses paths with imposing former American footballer Tommy Jepperd (Nonso Anozie), AKA 'Big Man'. He dubs chocolate-loving Gus 'Sweet Tooth' and the pair form a grudging alliance as Gus searches for his mother and Jepperd has his own mysterious quest. However, terrible danger lies ahead for them.

'Jepperd is this hard, gruff, modern black cowboy who lost everything in The Great Crumble. He's lived a tough life and that means stealing and killing if he has to,' says *Game of Thrones*' Anozie. 'But he runs into Gus and decides to help him.'

Apocalypse now? Animal army members

Despite its post-apocalyptic themes, the series also has huge warmth, due to Gus' sense of wonderment of the world.

'Gus has been secluded, so he doesn't carry the negativity others do,' explains Anozie. 'When Jepperd comes into contact with this innocence and naivety, it's an interesting mix. Gus reminds him what it is to be human.

'The series will touch hearts and make people think about how they treat their fellow man. No matter how bad things get, there's always hope.'

For 11-year-old Convery, learning to become the half-deer Gus was a joy.

'I researched how a deer moves and how its senses work. They have great instincts,' explains the young actor, whose credits include *Beautiful Boy*, *Lucifer* and *Legion*. 'I've also been doing parkour, so I used my skills to run and jump. It was fun!'

EVERYONE'S TALKING ABOUT...

We point you towards the TV moments you won't want to miss on catch-up

sky box sets NOW The Nevers

Everyone's talking about... Amalia (Laura Donnelly) and Penance (Ann Skelly), intrepid members of the 'Touched', unleashing their impressive fighting skills in Sky Atlantic's drama.

britbox Innocent

Everyone's talking about... the hostility faced by teacher Sally Wright (Katherine Kelly) when she returns home after spending five years in prison for a crime she didn't commit in ITV's thriller.

BBC iPlayer The Pact

Everyone's talking about... the fallout in the tense BBC1 drama after brewery workers dump their drunken, lecherous boss (Aneurin Barnard) in the woods and return to find him dead.

BBC iPlayer Subnormal

Everyone's talking about... Noel Gordon's experience being sent to a school for the 'subnormal' in BBC1's powerful documentary on the miseducation of many black children in the 1960s and 1970s.

WORDS: JUDY EWENS, ELAINE REILLY, CAREN CLARK. PHOTOS: AMAZON PRIME VIDEO, BBC, BRITBOX, ©2021 DISNEY AND ITS RELATED ENTITIES, ITV, NETFLIX, STARZPLAY, SKY. *STARZPLAY IS AVAILABLE ON AMAZON PRIME VIDEO, VIRGIN TV AND OTHER PLATFORMS AT AN ADDED COST

The Superfast sale

It won't be here long

Superfast Fibre
now only
£25.99/month

36Mbps average speed. 24 months, £19.99 upfront.
Annual price changes apply.

Hurry, offer ends 3rd June

Why choose anyone else? Join BT today

bt.com | 0800 028 8441 | In-store

BT

New customers. The monthly price shown including all out of bundle charges and add-ons will increase from March every year by the Consumer Price Index rate of inflation published in January that year plus 3.9%. See bt.com/prices for details. Fibre Essential: 95% UK coverage. Average 36Mbps. Price from month 25 currently £33.99 a month. Was £27.99 a month. Average speed based on speed available to at least 50% of customers at peak time (8-10pm). Your actual speed will be dependent on your location, phone line, home wiring, wi-fi connection and time of day. Check your speed at bt.com/speed. Compatible line required otherwise £49.99 connection charge may apply. BT retains ownership of all equipment. Payment is by Direct Debit. Subject to availability. Terms apply.

NEW releases

The best of the week's new shows...

NETFLIX

TUESDAY 1 JUNE

Super Monsters: Once Upon a Rhyme
Children's animation.

WEDNESDAY 2 JUNE

Carnaval
Brazilian comedy. An influencer visits Bahia's vibrant carnival with her friends.

THURSDAY 3 JUNE

Dancing Queens
Swedish comedy. An aspiring dancer gets a job as a cleaner at a drag club.

Pretty Guardian Sailor Moon Eternal the Movie
Japanese anime.

Summertime
Season 2 of the Italian romantic drama, set a year on from the first series.

Alan Saldaña: Locked Up
Stand-up comedy special from the Mexican comedian.

Creator's File Gold
Japanese comedian Ryuji Akiyama tries his hand at various jobs.

FRIDAY 4 JUNE

Sweet & Sour
South Korean romantic drama about a long-distance relationship.

Sweet Tooth
DC Comics fantasy drama. A boy who is part-human/part-deer embarks on an adventure in a post-apocalyptic world. See feature, page 17.

Feel Good
Season 2 of the London-set comedy drama centring on a Canadian stand-up and recovering addict (Mae Martin).

Breaking Boundaries: The Science of Our Planet
Sir David Attenborough and scientist Johan Rockström look at how humanity has pushed Earth beyond the boundaries that have kept it stable for 10,000 years.

Human: The World Within
Docuseries on the workings of the human body.

Trippin' with the Kandasamys
Third film in the South African Indian comedy series. The gang go on a bonding trip.

Xtreme
Spanish action thriller. A retired hitman seeks revenge on his stepbrother, who murdered his son and father.

prime video

SATURDAY 29 MAY

Sir Alex Ferguson: Never Give In
Documentary on the former Manchester United manager, directed by his son Jason.

FRIDAY 4 JUNE

When Eagles Dare
Docuseries on Crystal Palace FC's resurgence from financial crisis in 2010 to playing in the 2013 Championship play-offs.

Dom
Brazilian drama about a police officer fighting a war on drugs whose addict son becomes a wanted criminal.

Disney+

FRIDAY 4 JUNE

Genius: Aretha DISNEY+ *(first two eps from Friday 4 June, then two eps per week)*
Drama series about Aretha Franklin (Cynthia Erivo). See feature, page 14.

Raya and the Last Dragon
Animated adventure. Warrior Raya seeks the legendary last dragon to stop evil forces threatening humanity.

tv+

FRIDAY 4 JUNE

Lisey's Story *(first two episodes from Friday 4 June, then weekly)*
Horror drama series based on Stephen King's novel, starring Julianne Moore. See feature, page 4.

discovery+

HOLIDAY MONDAY 31 MAY

The Holzer Files
Season 2. Paranormal investigators reopen the case files of America's first ghost hunter Dr Hans Holzer.

FRIDAY 4 JUNE

Pelé: The Last Show
Documentary on the world's greatest footballer as seen through the prism of his last ever game in 1977.

My Name Is Ada
Documentary on Norwegian footballer Ada Hegerberg.

Matchday: Inside FC Barcelona
Docuseries on FC Barcelona's 2018/19 season.

Breaking Boundaries: The Science of Our Planet

britbox

TUESDAY 1 JUNE

A Midsummer Night's Dream
Film adaptation of a 1996 production by the Royal Shakespeare Company.

THURSDAY 3 JUNE

Professor T
Ben Miller stars as Professor Jasper Tempest, a University of Cambridge criminologist with OCD who becomes a police adviser.

MasterChef
The 2016 and 2017 series of the BBC cookery competition.

Tenko
The 1980s drama series about Allied women imprisoned by the Japanese after the fall of Singapore in 1942.

It's a Sin
The lives of a group of friends in 1980s London are changed for ever by AIDS in Russell T Davies' recent acclaimed drama.

Christopher and His Kind
Matt Smith and Toby Jones star in this 2011 drama about novelist Christopher Isherwood's life in Berlin in the 1930s.

Ackley Bridge
The latest series of the Yorkshire school drama.

OTHER SERVICES

TUESDAY 1 JUNE

Patema Inverted CRUNCHYROLL
Anime sci-fi film following the fate of Patema, a teenage girl who is part of a society that lives in tunnels.

THURSDAY 3 JUNE

Joey Essex: Grief and Me BBC3 ONLINE
The reality star confronts the impact of his mother's suicide when he was just 10 years old.

Caveat SHUDDER
Horror thriller. A drifter takes a job looking after a disturbed woman in an isolated house on a remote island.

FRIDAY 4 JUNE

Box 21 ALL 4
Swedish drama. The lives of a young Romanian woman trafficked into prostitution and a police officer unexpectedly interweave.

The Defence ALL 4
Polish crime drama. When a three-year-old girl disappears, her parents become the main suspects. Can their brilliant lawyer uncover the truth?

ALSO AVAILABLE

Shrill BBC3 ONLINE
Season 3 of the US comedy. Overweight writer Annie (Aidy Bryant) wants to change her life but not her body. Available now.

Scam City: Money, Mayhem & Maseratis BBC3 ONLINE
Docuseries on a Plymouth forex trader and claims that he scammed investors. Available now.

Dinosaur BBC3 ONLINE
Comedy drama about Nina (Ashley Storrie), an autistic woman. Available from Thu 27 May.

WORDS: JUDY EWENS. PHOTO: NETFLIX

Documentaries

Getting the needle

How a group of protesters are **campaigning against the vaccine roll-out**

NEW FACTUAL

The Anti-Vax Conspiracy

Tuesday, C4 HD, 9pm

When the approval of a vaccine for COVID-19 was announced in December 2020, the news was greeted with joy around the world as a potentially game-changing way out of the pandemic.

However, not everyone was so delighted. Quickly, conspiracy theories began to circulate and a growing number of people started to oppose the vaccine roll-out. In the UK alone, it's estimated that there are more than five million anti-vaxxers, led by the likes of former actor Laurence Fox.

According to new C4 documentary *The Anti-Vax Conspiracy*, the seeds were sown in 1998 when former physician Andrew Wakefield falsely claimed that the MMR vaccine caused autism in children.

'Although Wakefield's theories were disproved, he has since gone on to lead a movement opposing vaccinations in general,' explains producer Flora Bagenal. 'With the help of the internet, that movement has gone from strength to strength, despite being anti-science and anti-fact.

Administering the vaccine

The Truth about Police Stop & Search

Holiday Monday, C4 HD, 10pm

With black men in England and Wales more than nine times more likely to be stopped and searched by the police than white men, ex-footballer Jermaine Jenas examines the social and psychological consequences of the force's controversial stop-and-search policy.

Piers Morgan's Life Stories

Tuesday, ITV HD, 9.30pm

Labour leader Sir Keir Starmer is Piers Morgan's guest as his in-depth interview show *Life Stories* returns in the same week that it celebrates its 100th episode with a retrospective look at some classic encounters in *Piers Morgan's 100 Life Stories* (Sunday, ITV HD, 9pm).

Russell Howard Stands Up to the World

Holiday Monday, Sky One HD, 9pm

In this three-parter, the comedian goes on a tour across New Zealand and Australia, trying his hand at sheep shearing, meeting koalas and real-life mermaids and cooking shrimps on the barbie with Tim Minchin – before he recounts his colourful experiences in a series of stand-up performances.

WORDS: HANNAH DAVIES, NATASHA HOLT, IAN MACEWAN. PHOTOS: ALAMY, BBC, C4, GETTY, INSTAGRAM @JOEYESSEX, ITV, SKY

US protester Del Bigtree at a rally

'Wakefield's objections started around one vaccine, the MMR, but then they've evolved to include all vaccines. He's perpetuated myths that have gone deeper and deeper into society and we're seeing the result of it now with COVID.'

The programme features prominent anti-vaxxers such as American TV producer Del Bigtree, senator Robert Kennedy Jr and British activist Piers Corbyn, brother of Jeremy Corbyn, the former leader of the Labour Party.

'The movement has gone from strength to strength, despite being anti-fact'
FLORA BAGENAL

'The protest has evolved into a general political, and almost religious, objection to the idea of vaccines and the way they have become a symbol of government control,' says Bagenal. 'Because the vaccine has been tied up with lockdown during the pandemic, and other government measures, people have begun to object to them on a political level.'

Among the anti-vaxxers' many claims is that having the vaccine will alter your DNA. They have also spread the belief that COVID is a hoax, or no worse than having a cold, and that the vaccine will lower your immune system and is being introduced as a form of population control.

'What's frightening is that this is a very sophisticated movement and we underestimated it. The more the movement's leaders dispense with the facts, the more appealing their message seems to become,' explains Bagenal.

'At the moment we're all relying on the vaccine being our best hope of getting back to normal life and regaining some freedom, but even if people take the COVID vaccine they are now still worried about vaccines in general. It's completely changed the landscape. I just hope this programme will make people think twice before absorbing too much of this stuff.'

Liverpool Narcos

Thursday, Sky Documentaries HD, 9pm

In the 1980s, an influx of cheap heroin caused Liverpool to be dubbed 'Smack City' in the media. *Liverpool Narcos* looks back at the meteoric rise of heroin in the city that turned communities upside down and created a multimillion-pound business for those involved in the illegal drug trade.

DID YOU KNOW?

The nearest galaxy to our Milky Way is Andromeda, which is 2.5 million light years away. Professor Brian Cox sheds light on this and many more facts about life, the universe and everything in **Brian Cox's Adventures in Space and Time (Sunday, BBC2 HD, 9pm)**

Joey's secret pain

Reality star **Joey Essex** opens up about his mother's death

NEW FACTUAL

Joey Essex: Grief and Me

From Thursday 3 June, from 6am, BBC3 Online, & Thu, BBC1 HD, 9pm (NI, BBC2 HD)

Joey Essex with his mum Tina

Joey Essex got his big break in *The Only Way Is Essex* when he was 20, and he's since become a reality TV regular in shows such as *Splash!*, *TheJump* and *I'm a Celebrity*...

But behind the flashy clothes and jokey, self-deprecating personality that helped make him a household name was a traumatised young man still grieving the loss of his mum, Tina, who died when he was 10.

'People normally see me laughing and joking,' he says. 'But I've kept a lot of stuff inside. When I was 10, my mum took her own life, and the truth is I've never been able to deal with it. I've kept all this pain bottled up for 20 years.'

Now 30, Essex has realised he can't carry on hiding his emotions, and this deeply personal film follows him as he begins therapy with clinical psychologist Dr Stephen Blumenthal to face the impact his mum's death has had on him.

'After what happened to my mum, my whole life was completely torn to pieces,' he explains. 'You ask yourself: "Why? If my mum loved me that much, why would she leave?"'

As he searches for answers, Essex struggles to unlock painful memories he's kept buried for years. Part of his therapy involves revisiting his childhood home, and there's a moving moment where he sits down with his nan Linda and sister Frankie to watch old home videos of birthdays, parties and a family holiday to Disneyland Paris.

'Therapy has made me think a lot about what I need to do to be happy,' says Essex, who is an ambassador for Child Bereavement UK. 'And one of those things is to start reconnecting with my past.'

As part of that reconnection, as well as processing his loss, Essex has been able to recognise and celebrate everything that was good about his late mother.

'My mum was beautiful, caring and loving. She was a good person,' he says. 'I'll never get over the trauma of losing her, but I'm proud and glad I've started to face it.'

Films *This week's*

reviewed by **Total Film Magazine**

PREMIERE OF THE WEEK

Feel the power: Maisie, Blu, Henry, Anya and Charlie

The New Mutants

Teen-centric *X-Men* spin-off throws scares – and bears – into the Marvel mix

FANTASY HORROR

Friday, Sky Premiere HD, 9.45am & 8pm ★★★

Its release much delayed by reshoots, studio shuffles and Covid-19, this *X-Men* spin-off strives for a *Breakfast Club*-for-mutants vibe, with more than a dash of teen horror thrown in.

Instead of a high-school detention room, the film's five teenagers have been thrown together in a strange psychiatric institute presided over by Alice Braga's watchful doctor. They may all be mutants, but each youngster is more clearly defined by a single character attribute rather than their special powers. Blu Hunt's Cheyenne teen Dani Moonstar is the anxious newcomer, her gifts still undefined, Anya Taylor-Joy's Illyana Rasputin the snarky mean girl, Maisie Williams' Rahne Sinclair the repressed Catholic Scot, Henry Zaga's Roberto da Costa the cocky rich kid and Charlie Heaton's Sam Guthrie the blue-collar Kentucky boy.

Director Josh Boone spends more time on the quintet's traumas than he does on their abilities, but save for a novel same-sex romance, the characters' angst-ridden interactions are overfamiliar.

Still, the horror angle is something new, with jolts of nightmarish imagery that quicken the pulse. The special effects are decent, too, particularly when a giant demon bear stomps into the more action-packed second half.

Strong performances from Hunt, Taylor-Joy and Williams also elevate a film that, despite its flaws, feels fresher and spikier than the likes of *X-Men: Dark Phoenix*. *JB* 2020, 15, 94MIN

STAR RATINGS ★★★★★ **Excellent** ★★★★ **Very good** ★★★ **Good** ★★ **Average** ★ **Poor**

ANIMATION

The Queen's Corgi

Saturday, Sky Premiere HD, 8.30am & 8.20pm ★

'Go grab some puppy,' rasps an animated Donald Trump in this cartoon, setting the tone for a supposedly kid-friendly caper in which dog fights, transphobia and sexual harassment play troublingly significant roles. Jack Whitehall voices Rex, a pooch whose top-dog role at Buck House irks a fellow corgi (Matt Lucas) so much he plots his death. A scene where Rex uses a washing machine as a treadmill typifies the wrong-headedness of this creatively mangy enterprise. *NS* 2019, PG, 85MIN

The dogs were in a royal mess

THRILLER

Muscle

Tuesday, Sky Premiere HD, 10pm ★★★★

Writer-director Gerard Johnson delivers a striking take on toxic masculinity with this black-and-white drama. Cavan Clerkin is call-centre worker Simon, who finds a way out of his dull life when he joins a gym and meets personal trainer Terry (Craig Fairbrass) – then Terry starts to occupy his house and life. A twisted, artful thriller with distinct homoerotic undercurrents, this is ace. *JM* 2020, 18, 111MIN

Cavan's fitness regime turned sour

NEW RELEASE EVERY DAY

premieres

Magic wanderer: Omari looks for a way out

HORROR THRILLER

Spell

Sunday, Sky Premiere HD, 8:45am & 9pm ★★★

Omari Hardwick's swaggering corporate lawyer is travelling with his family to his estranged father's funeral in rural Appalachia when the private plane he is piloting crashes in a storm. He wakes up to find himself injured, alone and trapped in the attic of the zealously attentive Ms Eloise (Loretta Devine), whose brand of nursing alarmingly features dark magic... The spectacle of unsuspecting city folk falling into the clutches of menacing backwoods locals is, of course, a horror movie staple. However, director Mark Tonderai and his stars take the premise and run with it, ramping up the story's occult menace, introducing old-time slave magic, menacing figures and the looming threat of a blood moon ritual, while Hardwick and Devine dial it up to 11. The resulting movie is hardly subtle, but it is good, grisly fun. *JB*. 2019, 15, 92MIN

The elfkins lend a hand

ANIMATION

The Elfkins

Monday, Sky Premiere HD, 8:50am & 5pm ★★★

This pleasing animated romp from Germany is about garden gnomes hailing from Cologne who used to help humans, but now hide from them. Three young elfkins decide to go out into the big, wide world and end up helping a beleaguered baker transform his failing shop. As well as hi-jinks and slapstick for the kids, it's also amusing enough for adults to enjoy, even if the animation isn't anywhere close to the likes of Pixar. *NP* 2019, PG, 78MIN.

Summer loving: Devon and Natalia

ROMANTIC DRAMA

Summer of '72

Thursday, Sky Premiere HD, 10am & 8pm ★★

Set in 1970s racist Alabama, this drama sees a staggeringly indolent Devon Bostick doing menial work for his dad (Tate Donovan), the doctor at a sprawling mental institution, while falling for free-spirited patient Natalia Dyer. There's also his black pal becoming a political activist and his mum's mysterious death with another woman. The themes are clichéd and sketchy, but the film looks lovely and the leads are good. *NP* 2019, 15, 101MIN

PSYCHOLOGICAL THRILLER

Undertow

Wednesday, Sky Premiere HD, 10pm ★★★★

An intense, psychologically fascinating drama from Australia, this features an astonishing performance by Laura Gordon as an emotionally insular woman who suffers a miscarriage. That trauma leads her into a strange, creepy obsession with sassy teen party girl Olivia DeJonge. It's a beautifully shot movie, and the direction by Miranda Nation (her feature debut) finds the nuanced spaces and connections between these women, highlighting their minds fracturing in very different ways. *NP* 2021, 18, 96MIN

Laura has her eye on Olivia

PAY-PER-VIEW PREMIERES

*The pick of the week's films on **Sky**, **Virgin** and other platforms*

Dylan takes a wrong turn

THRILLER

Flashback

From Friday 4 June ★★★

Sex ●●● Violence ●●● Language ●●●

Adrift in his early twenties, Fredrick Fitzell (Dylan O'Brien) tries to work out where his life went wrong in this glitchy existential thriller. Could it be something to do with a high-school drug dalliance he had with Maika Monroe's Cindy? If so, why can't he remember it? Writer-director Christopher MacBride (2012's excellent *The Conspiracy*) goes for a *Jacob's Ladder* influence, but despite a strong cast and unsettling visuals, the result is just a little too elliptical for its own good. *MG* 2020, 15, 97MIN

What were the rules for masks again?

ROMCOM

Locked Down

On all week ★★★

Sex ●●● Violence ●●● Language ●●●

Shot in London during lockdown and scripted by *Peaky Blinders* creator Steven Knight, Doug Liman's inconsequential romcom follows a married couple who undertake a heist to alleviate the tedium. Pandemic clichés mount and it's inexplicable that Chiwetel Ejiofor's ex-con delivery driver and Anne Hathaway's CEO, hardly short of resources, should risk everything. Yet the big issue is less plausibility than laughs, something Mindy Kaling, Stephen Merchant and Ben Stiller fail to generate in cameos that are literally phoned in. *NS* 2021, 15, 118MIN

FilmFinder The best of the week at a glance

Classic

Man Hunt ★★★★

Sunday, Talking Pictures, 7pm

This now little-known Fritz Lang film, about a man (Walter Pidgeon) who almost kills Hitler, contains some of the most exciting chase sequences then made. 1941, PG, 98MIN

Dirty Harry ★★★★★

Monday, Sky Thriller HD, 11.25am & 7.20pm

In his defining role (along with The Man with No Name), Clint Eastwood delivers an iconic performance as the maverick San Francisco cop who plays by his own rules. 1971, 18, 103MIN

Butch Cassidy and the Sundance Kid ★★★★★

Tuesday, Sky Greats HD, 2.05pm & 10pm

Paul Newman and Robert Redford turn the real-life Old West outlaws into the most likeable pair of gunslingers ever to hold up a bank. 1969, PG, 112MIN

Picnic at Hanging Rock ★★★★★

Thursday, Film4 HD, 11.25pm

This superb, captivating Australian fable charts the mysterious disappearance of three schoolgirls while on a trip to the Outback. 1975, PG, 111MIN

Action

S.W.A.T. ★★★

Saturday, Syfy HD, 9pm

Cops Colin Farrell, Michelle Rodriguez and James Todd Smith are in Samuel L Jackson's unit and Olivier Martinez is a clever crook. Far-fetched, but entertaining. 2003, 12, 115MIN

Final Score ★★★

Tuesday, Sky Action HD, 1.10pm

Die Hard in a football stadium, this stars Dave Bautista as an ex-US serviceman who is at West Ham's final game at Upton Park when terrorists take over the stadium. 2018, 15, 104MIN

The Bouncer ★★★

Thursday, Sky Action HD, 3.50pm

Jean-Claude Van Damme is back on home turf for this movie about a bouncer who is coerced into infiltrating a Belgian gang in order to keep his daughter out of care. 2018, 15, 87MIN

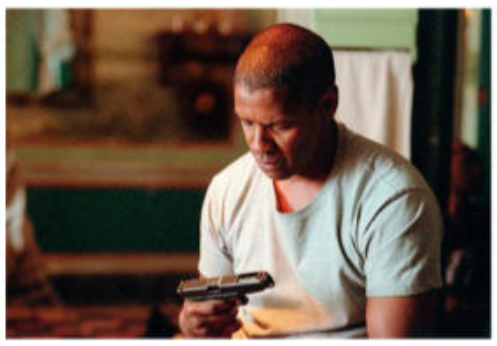

Man on Fire ★★★

Thursday, Sky Thriller HD, 10pm

Denzel Washington burns up the screen as a bodyguard who goes ballistic when his charge, the daughter (Dakota Fanning) of a Mexico City businessman, is kidnapped. 2004, 18, 146MIN

Family

Mirror Mirror ★★★

Saturday, Sky Family HD, 10am & 8pm

A tongue-in-cheek take on the Snow White legend starring Julia Roberts as the evil queen, who has stolen the throne from timid stepdaughter Snow White (Lily Collins). 2012, PG, 106MIN

Annie ★★★

Saturday, Sky Musicals HD, 12.50pm

Quvenzhané Wallis belts out the showstoppers including the classic *Tomorrow* with remarkable confidence in this adaptation of the hit 1970s Broadway musical. 2014, PG, 118MIN

EDITOR'S CHOICE

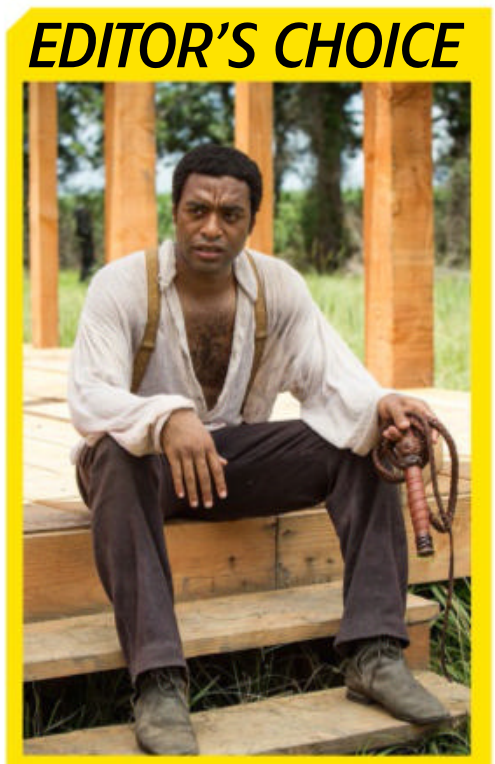

12 Years a Slave ★★★★★

Wednesday, Film4 HD, 9pm

British director Steve McQueen's Oscar-winning historical drama tackles America's primal sin of slavery with unflinching honesty. Based on the memoir of Solomon Northup, a free-born man sold into slavery in the pre-Civil War South, the film shows how slavery warped the minds of slave and master alike. Ultimately, though, it is a tale of survival, as Chiwetel Ejiofor's terrific lead performance emphasises. 2013, 15, 134MIN

Sci-Fi

Equilibrium ★★★

Sunday, AMC HD, 11pm

Starring Christian Bale, there's a lot of gung-ho action in this intelligent and enjoyable, if humourless, sci-fi thriller that crosses *1984*, *The Matrix* and *Fahrenheit 451*. 2002, 15, 107MIN

Lucy ★★★

Monday, Sky Sci-Fi/Horror HD, 8.35am & 7.30pm

Forget the pseudo-science and just allow yourself to be carried along in the wake of this non-stop thrill-ride starring Scarlett Johansson. 2014, 15, 89MIN

Knowing ★★★★

Wednesday, Sky Sci-Fi/Horror HD, 6.25am & 7pm

Nicolas Cage is excellent as an astrophysics professor who discovers a code that seems to offer a prediction of disasters worldwide. 2009, 15, 116MIN

The Incredible Hulk ★★★

Friday, Film4 HD, 9pm

A fast-paced sequel to the 2003 outing for Marvel Comics' not-so-jolly green giant with Edward Norton replacing Eric Bana as the scientist-turned-rampaging monster. 2008, 12, 112MIN

Films may be edited for television. The running times given are those of the original cinema releases.

Weekend movies

Saturday 29 May

DRAMA

Three Billboards Outside Ebbing, Missouri

C4 HD, 9.30pm ★★★★★

Sex ●●● Violence ●●● Language ●●●

An Oscar-winning Frances McDormand is on incendiary form as a grieving mum who puts up a series of enraged ads on the billboards of the title in a bid to goad the local police chief (Woody Harrelson) into finding who raped and killed her daughter. Moving in unexpected directions, writer-director Martin McDonagh's brilliant film balances caustic humour and heartbreaking compassion. 2017, 15, 115MIN

Looking for answers: Frances takes action

ANIMATION

Missing Link

BBC1 HD, 3.50pm ★★★

Sex ●●● Violence ●●● Language ●●●

PREMIERE This stop-motion comedy adventure is a good-humoured and very unusual buddy movie. Hugh Jackman heads the voice cast as doughty 19th-century explorer Sir Lionel Frost, who is on the hunt for a legendary beast in America's Pacific Northwest. He finds a curious, Bigfoot-like creature (Zach Galifianakis), while Zoe Saldana, as fearless fellow adventurer Adelina Fortnight, proves Lionel's worthy foil. 2019, PG, 95MIN

DRAMA

Foxcatcher

BBC1 HD, 12.30am ★★★★

Sex ●●● Violence ●●● Language ●●●

This gripping, unsettling film turns the true story of the ill-fated relationship between a pair of Olympic wrestling champion brothers (Channing Tatum and Mark Ruffalo) and their creepy multi-millionaire benefactor (Steve Carell) into a compelling psychological thriller. The film pins you to the mat with its emotionally bruising tale of class, ambition and the pursuit of sporting excellence. Carell and Ruffalo were both Oscar-nominated. 2014, 15, 134MIN

ADVENTURE

Jurassic Park

Channel 5 HD, 5.10pm & Wed 10pm ★★★★★

Sex ●●● Violence ●●● Language ●●●

Steven Spielberg's spectacular adaptation of Michael Crichton's bestseller about rampaging dinosaurs raised the bar for special effects on its release. The film has its faults – the characters are sketchy – but the best scenes continue to evoke jaw-dropping awe. Sam Neill, Laura Dern, Jeff Goldblum and Richard Attenborough throw themselves into their roles, but it is the awesome dinos that are the real stars. 1993, PG, 127MIN

Also on Saturday

Rio
Sky Animation HD, 6.05am & 4.20pm ★★★★
A witty tale about a neurotic macaw.

The Queen's Corgi
Sky Premiere HD, 8.30am & 8.20pm ★
See Premieres page 22.

Mirror Mirror
Sky Family HD, 10am & 8pm ★★★
See Filmfinder page 24.

Annie
Sky Musicals HD, 12.50pm ★★★
See Filmfinder page 24.

S.W.A.T.
Syfy HD, 9pm ★★★
See Filmfinder page 24.

Full listings start on p35

Sunday 30 May

ANIMATION

Spider-Man: Into the Spider-Verse

C4 HD, 5.20pm ★★★★★

Sex ●●● Violence ●●● Language ●●●

This dazzlingly playful Oscar-winning animated movie takes the friendly neighbourhood crimefighter into fresh realms or, rather, many parallel universes all with their own distinctive style of animation. It's brilliant stuff as Brooklyn teen Miles (voiced by Shameik Moore) takes on the superhero's mantle and encounters a bunch of other Spideys, notably a jaded Spider-Man (Jake Johnson), Spider-Gwen (Hailee Steinfeld), hard-bitten Spider-Man Noir (Nicolas Cage) and even porcine Spider-Ham (John Mulaney). 2018, PG, 117MIN

Web sights: Miles and his fellow Spideys

ANIMATION

Coco

BBC1 HD, 3pm ★★★★★

Sex ●●● Violence ●●● Language ●●●

Twelve-year-old Miguel (voiced by Anthony Gonzalez) goes in search of his musical idol (Benjamin Bratt) in the land of the dead in Pixar's Oscar-winning animation, which serves as a visually dazzling celebration of Mexican culture. Miguel's quest provides Pixar's animators with abundant opportunities for action, spectacle and humour, yet what makes the film so heartfelt and resonant is its rich exploration of family, love and memory. 2017, PG, 105MIN

ACTION

True Lies

C4 HD, 12.15am ★★★★

Sex ●●● Violence ●●● Language ●●●

Reuniting with *Terminator* director James Cameron, Arnold Schwarzenegger fires on all cylinders as a secret agent taking on a gang of terrorists. However, his wife, Jamie Lee Curtis, thinks he's a salesman, which cues the film's strong line in comedy. Add some spectacular stunts – most notably an explosive climax involving a Harrier jump jet – and special effects and the result is a super vehicle for the stars. 1994, 15, 141 MIN

ANIMATION

Chicken Run

ITV HD, 5.55pm ★★★★

Sex ●●● Violence ●●● Language ●●●

After his small-screen success with *Creature Comforts* and *Wallace and Gromit*, animator Nick Park made a confident jump to the big screen. A spoof of *The Great Escape*, the ripping yarn has a brood of battery hens plotting a breakout from their farm with the help of an over-cocky cockerel (voiced by Mel Gibson) who's escaped from a circus. The film has its flat moments, but its fun characters and whimsical charm are endearing. 2000, PG, 84MIN

Also on Sunday

Spell
Sky Premiere HD, 8.45am & 9pm ★★★
See Premieres page 23.

Man Hunt
Talking Pictures, 7pm ★★★★
See Filmfinder page 24.

Skyfall
ITV2 HD, 7.30pm ★★★★★
Daniel Craig's third Bond movie is a hard-to-fault extravaganza.

Equilibrium
AMC HD, 11pm ★★★
See Filmfinder page 24.

Amanda
C4 HD, 2.40am ★★★★
A twentysomething takes charge of his niece in this emotional drama.

Full listings start on p45

NEW MOVIES ON NETFLIX & AMAZON

Our pick of On Demand films

Dave Bautista takes a gamble

FANTASY THRILLER

NETFLIX Army of the Dead

On all week ★★★

Sex ●●● Violence ●●● Language ●●●

Ocean's Eleven meets *Escape From New York* in Zack Snyder's Las Vegas-set zombie heist movie. The opening credits suggest the whole thing will be a hoot, but things soon settle down: there's a world to build and a raft of characters to introduce. Too long, while still leaving much unexplained, it only touches upon the intriguing idea of the government using the zombie plague to strip away civil liberties. But it's plenty of fun, whether changing up the established rules of the Z-movie or offering gung-ho set-pieces. *JG* 2021, 15, 150MIN

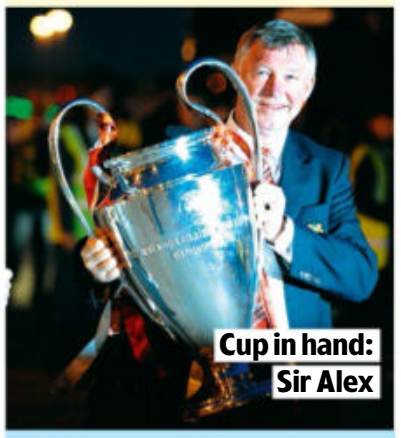
Cup in hand: Sir Alex

DOCUMENTARY

prime Sir Alex Ferguson: Never Give In

From Saturday 29 May ★★★

Sex ●●● Violence ●●● Language ●●●

Britain's most successful football manager gets the doc treatment, with his son Jason Ferguson directing. Anyone expecting a glowing rake over Sir Alex's 27-year reign at Manchester United will be surprised, with the Scot in reflective mood following his life-threatening brain haemorrhage in 2018. Unsurprisingly, it skirts criticism and controversy (nothing on interviewee Eric Cantona kicking a fan, for example). But from his early playing days to the last-gasp 1999 European Cup win, this poignant look-back is proper Fergie time. *JM* 2021, 12, 105MIN

Weekday movies over page

Weekday movies

Holiday Monday 31 May

BIOPIC

Film Stars Don't Die in Liverpool

BBC2 HD, 10.45pm (not Northern Ireland) ★★★★

Sex ●●● Violence ●●● Language ●●●

Hollywood star Gloria Grahame was a wisecracking, sultry blonde whose career largely dried up after the heyday of film noir in the 1940s and 1950s. Which makes this tender, bittersweet biopic about her final years all the more poignant. Annette Bening and Jamie Bell are sexy, funny and touching as Grahame and young Liverpudlian actor Peter Turner, who enjoyed a surprising romance, and Julie Walters and Kenneth Cranham are great as Turner's parents, who take the ailing actress into their home. 2017, 15, 106MIN

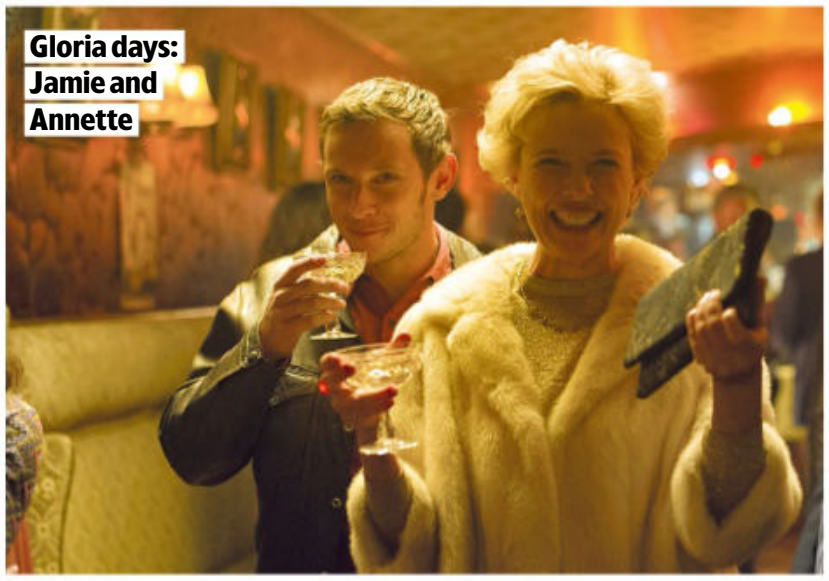

Gloria days: Jamie and Annette

DRAMA

Seven Pounds

Sky Drama HD, 2.05pm & 1.30am ★★★★

Sex ●●● Violence ●●● Language ●●●

Will Smith plays an enigmatic tax investigator in this beautifully crafted, luxurious weepie. A mesmerically intense air of mystery surrounds his character, who is troubled by a terrible secret as he sets off on a journey of redemption that will change the lives of seven strangers. It is a weird but strangely haunting movie and Smith, hardly best known for his emotional dramas, plays it with great charm and conviction. 2007, 12, 125MIN

THRILLER

The River Wild

ITV HD, 10.15pm (not HTV Wales) ★★★★

Sex ●●● Violence ●●● Language ●●●

Meryl Streep makes a great action heroine in this wilderness adventure. She plays a former river guide trying to patch up her relationship with her husband (David Strathairn) on an ill-fated white-water rafting expedition with their son (Joseph Mazzello) when they are captured by Kevin Bacon's gang of thieves. It is gripping stuff, even if the film tips over into implausibility in the closing stages. 1994, 12, 112MIN

ADVENTURE

Raiders of the Lost Ark

Film4 HD, 9pm ★★★★★

Sex ●●● Violence ●●● Language ●●●

Director Steven Spielberg and producer George Lucas' lavish homage to classic film serials of the 1930s comes from an age when summer blockbuster movies inspired awe rather than disappointment. The film rarely pauses for breath as Indiana Jones (Harrison Ford) zips from America to Tibet to the Middle East in search of rollicking adventure, culminating in the opening of the Ark of the Covenant. 1981, PG, 115MIN

Also on Monday

The Elfkins
Sky Premiere HD, 8.50am & 5pm ★★★
See Premieres page 23.

Dirty Harry
Sky Thriller HD, 11.25am & 7.20pm ★★★★★
See Filmfinder page 24.

Guy and Dolls
BBC2 HD, 1.30pm ★★★★
A great film of the Broadway hit.

Willy Wonka and the Chocolate Factory
ITV HD, 1.50pm ★★★★
Gene Wilder's the eccentric Willy.

Lucy
Sky Sci-Fi HD, 7.30pm ★★★
See Filmfinder page 24.

Full listings start on p55

Tuesday 1 June

THRILLER

The Next Three Days

Sky Action HD, 6.50am & 7pm ★★★★

Sex ●●● Violence ●●● Language ●●●

After an identity mix-up, Elizabeth Banks' nice family woman is convicted of killing her boss. Luckily, her husband (Russell Crowe) will do anything for her and sets about trying to ensure justice is done. This Hollywood remake of the 2008 French thriller, *Pour Elle*, is a deftly honed thriller full of twists and surprises that culminate in a nail-biting chase. Crowe and Banks are just right, Brian Dennehy is good value as Crowe's dad, Liam Neeson has a fun cameo and Jason Beghe and Aisha Hinds are the detectives on the case. 2010, 12, 133MIN

Russell takes some shady advice from Liam

ROMCOM

The Ugly Truth

Sky Cinema Comedy HD, 12.40pm & 11.25pm ★★★

Sex ●●● Violence ●●● Language ●●●

Romcom queen Katherine Heigl plays a stuffy, romantically challenged TV morning show producer whose search for Mr Right has left her sad and single. Enter Gerard Butler's sexist cable TV host, to whom she reluctantly turns for advice on how to woo her hunky doctor neighbour (Eric Winter). This battle-of-the-sexes romcom is occasionally crude, but more often witty, clever and sweet-natured. 2009, 15, 96MIN

BIOPIC

Milk

Sky Drama HD, 6pm & 2.25am ★★★★

Sex ●●● Violence ●●● Language ●●●

Sean Penn won a thoroughly deserved Oscar for his excellent performance as San Francisco's Harvey Milk, America's first openly gay elected official, a martyr to the cause he so fervently believed in. But director Gus Van Sant's lovingly crafted biopic is much more than just a slick showcase for great screen acting; it is a brave and important story of one ordinary person who made a difference. 2008, 15, 128MIN

SCI-FI ACTION

The Matrix

TCM HD, 11pm ★★★★

Sex ●●● Violence ●●● Language ●●●

The first of *The Matrix* trilogy is also easily the best. Black-clad Keanu Reeves is super-cool as Neo, while Carrie-Anne Moss and Laurence Fishburne are perfect as the freedom fighters who think Neo could be the potential saviour of the world from the machines that have enslaved mankind in virtual reality. The flashy visuals and once-groundbreaking effects are a splendid diversion from any occasional deficiencies in the screenplay. 1999, 15, 136MIN

Also on Tuesday

Final Score
Sky Action HD, 1.10pm ★★★
See Filmfinder page 24.

Butch Cassidy and the Sundance Kid
Sky Greats HD, 2.05pm & 10pm ★★★★★
See Filmfinder page 24.

Muscle
Sky Prem HD, 10pm ★★★★
See Premieres page 22.

Four Weddings and a Funeral
Film4 HD, 11.05pm ★★★★★
Hugh's on form in a fab romcom.

The Mission
AMC HD, 11.55pm ★★★★
A stunning-looking epic starring Robert De Niro and Jeremy Irons.

Full listings start on p65

Wednesday

ANIMATION

Penguins of Madagascar

Sky Animaton HD, 7.25am & 2.15pm ★★★★

Sex ●●● Violence ●●● Language ●●●

The cute penguin quartet from the *Madagascar* films get their own spin-off movie with a rollicking action caper, stuffed full of glorious gags. The story finds the

ROMCOM

The Bounty Hunter

Sky Cinema Comedy HD, 9.55am & 7.30pm ★★★

Sex ●●● Violence ●●● Language ●●●

Jennifer Aniston and Gerard Butler prove an appealing team with just the right chemistry in this easy-going romcom thriller. Aniston's a New York journalist who skips a court appearance to follow a lead in a news story about police corruption. Butler, meanwhile, is her bounty-hunting ex-husband who gets the job of tracking her down. The plot is a bit flimsy and familiar, but there are plenty of laughs. 2010, 12, 110MIN

COMEDY

Stranger Than Fiction

Great! Movies, 4.45pm ★★★★

Sex ●●● Violence ●●● Language ●●●

In this quirky comic fantasy Will Ferrell plays an uptight tax inspector who begins hearing a soothing voice giving a running narrative of his workaday life, only to slowly realise that he is actually a character in a book that is in the process of being written by a famous novelist (Emma Thompson). Ferrell plays it straight for most of the movie and is most effective in his tentative romance with a punky baker (Maggie Gyllenhaal). 2006, 12, 113MIN

2 June

foursome striving to stop a mad octopus scientist (voiced by John Malkovich) from turning all the penguins from the world's zoos into monsters. But the blithely overconfident bunglers keep getting in the way of an elite team of animal commandos led by a suave wolf (Benedict Cumberbatch). 2014, U, 92MIN

P-p-pick up a penguin – or four

HORROR

The Pyramid

C4 HD, 1am ★★★

Sex ●●● Violence ●●● Language ●●●

This claustrophobic horror thriller sends five explorers into the labyrinthine interior of a buried pyramid that contains a variety of *Indiana Jones*-style perils and some scuttling, very vicious creatures. The film's characters – two archaeologists (Denis O'Hare and Ashley Hinshaw), a tech guy (Amir K) and a TV documentary duo (James Buckley and Christa Nicola) – are stereotypical, but it delivers enjoyable B-movie pleasures. 2014, 15, 89MIN

Also on Wednesday

Knowing
Sky Sci-Fi/Horror HD, 6.25am & 7pm ★★★★
See Filmfinder page 24.

12 Years a Slave
Film4 HD, 9pm ★★★★★
See Editor's Choice page 24.

Inception
TCM HD, 9pm ★★★★★
Leonardo DiCaprio has a dream role in Christopher Nolan's brain-teaser.

Undertow
Sky Prem HD, 10pm ★★★★
See Premieres page 23.

Predestination
Great Movies Action, 11.50pm ★★★★
Ethan Hawke's on a mystery mission.

Full listings start on p75

Thursday 3 June

FANTASY

The Shape of Water

Film4 HD, 9pm ★★★★★

Sex ●●● Violence ●●● Language ●●●

Sally Hawkins' mute cleaner falls in love with a strange fish-man being and plots to free him from a top-secret US government laboratory in this deliriously strange but utterly enchanting movie. Setting the tale in the early-1960s, director Guillermo del Toro throws in splashy creature-feature magic, fairy-tale wonder and Cold War paranoia, but it is Hawkins' guileless innocence and empathy that holds everything together. 2017, 15, 123MIN

Sally puts all her eggs in one basket

COMEDY

Extra Time

Sky Cinema Comedy HD, 6.25am & 12m't ★★★

Sex ●●● Violence ●●● Language ●●●

Damian Callinan plays a retired Aussie rules football player, hated in down-in-the-dumps Bodgy Creek because he got the local mill shut down. But the town's footy club is about to fold and he agrees to coach the team, recruiting some equally despised refugees and turning their fortunes around. It is a routine plot, but the film's good humour, generous spirit and message of tolerance will make you smile. 2018, 12, 103MIN

WAR DRAMA

Glory

Sky Drama HD, 12.05pm & 10.05pm ★★★★

Sex ●●● Violence ●●● Language ●●●

Morgan Freeman has said that this stunning period drama is one of the films of which he is most proud. Although it sets out to reveal a little-known footnote of the American Civil War – the role played by the first regiment of black soldiers in the conflict – it is far from a dry or worthy history lesson. A powerful and exciting a slice of action cinema capped by an Oscar-winning turn from Denzel Washington. 1989, 15, 122MIN

COMEDY DRAMA

My Week with Marilyn

BBC4 HD, 9pm ★★★★

Sex ●●● Violence ●●● Language ●●●

This entertaining comedy drama reveals what happened when Marilyn Monroe came to London in 1956 to make *The Prince and the Showgirl* with Laurence Olivier. Oscar-nominated Michelle Williams is totally captivating as Monroe, Kenneth Branagh's Olivier brims with old-world confidence and suavity and Eddie Redmayne is ideal as Colin Clark, the film-set gofer on whose diaries the film is based. 2011, 15, 99MIN

Also on Thursday

Summer of '72
Sky Premiere HD, 10am & 8pm ★★
See Premieres page 23.

The Bouncer
Sky Action HD, 3.50pm ★★★
See Filmfinder page 24.

Bullitt
TCM HD, 6pm ★★★★★
An all-time-great car chase and Steve McQueen at his coolest.

Man on Fire
Sky Thriller HD, 10pm ★★★
See Filmfinder page 24.

Picnic at Hanging Rock
Film4 HD, 11.25pm ★★★★★
See Filmfinder page 24.

Full listings start on p85

Friday 4 June

THRILLER

Zodiac

BBC2 HD, 11.15pm ★★★★

Sex ●●● Violence ●●● Language ●●●

A taut thriller based on the true story of Zodiac, a serial killer who stalked the coastline around San Francisco in the late-1960s and early-1970s, taunting the police with cryptic messages, but who was never brought to justice. The film concentrates on the killer's effect on the lives of three men – detective David Toschi (Mark Ruffalo), reporter Paul Avery (Robert Downey Jr) and cartoonist and amateur sleuth Robert Graysmith (Jake Gyllenhaal). 2006, 15, 158MIN

Jake and Robert puzzle over a killer

COMEDY

Jerry Maguire

Sky Cinema Comedy HD, 9.15am & 8.45pm ★★★★

Sex ●●● Violence ●●● Language ●●●

Writer-director Cameron Crowe elicits one of Tom Cruise's finest performances in this comedy. Cruise plays a struggling sports agent who gets the sack and is forced to go into business for himself with only a mouthy American football star (Oscar-winner Cuba Gooding Jr) on his books. Crowe also transforms Renée Zellweger from a promising actress in films such as *Empire Records* into a fully fledged star. 1996, 15, 139MIN

ANIMATION

Dragon Rider

Sky Animation HD, 9.40am & 4.10pm ★★★

Sex ●●● Violence ●●● Language ●●●

This animated adventure follows a young dragon (voiced by Thomas Brodie-Sangster) who goes in search of a mythical paradise when deforestation threatens his idyllic forest habitat. He's joined by a cat-like imp (Felicity Jones) and an orphan boy (Freddie Highmore), while a metal monster (Patrick Stewart) is in hot pursuit. The theme of learning to trust is predictable, but this is a pacy, charming and cute film. 2020, PG, 91 MIN

COMEDY

A Fish Called Wanda

BBC1 HD, 11.45pm (12.15am Wales) ★★★★

Sex ●●● Violence ●●● Language ●●●

An enthusiastic merging of old-style Ealing comedy with *Monty Python*-esque humour, this was a massive box-office hit. Writer-star John Cleese plays straight man to the comic antics of Jamie Lee Curtis' calculating Wanda, Michael Palin's stuttering pet-lover and Oscar-winning Kevin Kline's dim-witted, villainous ex-CIA agent ('I love robbing the English, they're so polite'). A deliciously slick and hilarious caper. 1988, 15, 108MIN

Also on Friday

The New Mutants
Sky Premiere HD, 9.45am & 8pm ★★★
See Premieres page 22.

Memphis Belle
TCM HD, 1.30pm ★★★
Matthew Modine and crew are on their final WW2 aerial mission.

Volcano
Great! Movies, 6.55pm ★★★
Tommy Lee Jones feels the heat.

The Incredible Hulk
Film4 HD, 9pm ★★★
See Filmfinder page 24.

Max Payne
Great! Movies, 9pm ★★★
Mark Wahlberg's a cop out to catch his family's killer.

Full listings start on p95

Sport week

Your **ultimate guide** to the best of the week's live action

Champions League Final

THE MAIN EVENT

Chelsea and Manchester City battle it out for Europe's biggest club prize

LIVE FOOTBALL

Saturday, BT Sport 1 HD & BT Sport Ultimate HD, kick-off 8pm

This year's Champions League final is an all-English affair as Premier League winners Manchester City face Chelsea on Saturday, with live coverage on BT Sport and free-to-air on BT Sport's YouTube channel.

Porto's Estádio do Dragão hosts the event as City make their first appearance in the final and Chelsea make their third, having lifted the trophy in 2012.

Here's our guide to the big game in numbers…

WORDS: RICHARD MCCLURE. PHOTOS: GETTY, PA IMAGES

3 This is the third all-English Champions League final, Chelsea having been involved in the first, when they lost on penalties to Manchester United in Moscow in 2008, while Liverpool beat Spurs in Madrid in 2019. It's also the fifth time in nine seasons the final has been contested by teams from the same country.

10 England internationals could potentially play in the final – City's John Stones, Kyle Walker, Phil Foden, Raheem Sterling and Scott Carson, plus Chelsea's Ben Chilwell, Reece James, Mason Mount, Callum Hudson-Odoi and Tammy Abraham.

4 Both sides have conceded just four goals en route to this final. Chelsea keeper Édouard Mendy has kept eight clean sheets, one more than City's Ederson.

Chelsea keeper Édouard Mendy

12,000 fans will be in the stadium on Saturday, with 6,000 tickets allocated to each club.

1971 The only time the sides have met in Europe was in the 1970/71 European Cup Winners' Cup semi-finals. Chelsea won 1-0 in both legs against holders City, and went on to lift the trophy.

Chelsea boss Thomas Tuchel

1 Chelsea's Thomas Tuchel is the first coach to take two different clubs to the European Cup final in successive seasons.

2 Only Chelsea's Thiago Silva and City's Ilkay Gündogan have previously played in a Champions League final. Gündogan scored a penalty for Borussia Dortmund as they lost 2-1 to Bayern Munich in 2013, while Silva captained the Paris Saint-Germain side beaten 0-1 by Bayern last season.

City's Ilkay Gündogan

The teams met in the FA Cup semi-final

Chelsea's Thiago Silva and Mason Mount, and Manchester City's Kevin De Bruyne and Phil Foden

9 The number of appearances Kevin De Bruyne made for Chelsea during his time at Stamford Bridge. After moving to Wolfsburg, the Belgian playmaker signed for City in 2015 for a then club record fee of £55 million.

Pep Guardiola

6 City's Pep Guardiola is aiming to become the sixth coach to win the European Cup with two different clubs following his success with Barcelona in 2009 and 2011.

9 City are the ninth English team to reach the final – and could become the 23rd side to lift the European Cup.

2012
The year Chelsea won their only Champions League trophy, when they defeated Bayern Munich on penalties at the Germans' home ground.

Roger Federer

Great Britain's Johanna Konta

LIVE TENNIS

French Open

From Sunday, ITV4 HD, Eurosport 1 HD & Eurosport 2 HD

After missing last year's tournament because of injury, 20-time Grand Slam winner Roger Federer will be back in action on the famous Roland-Garros clay courts in Paris. The Swiss ace will be up against arch-rivals Rafael Nadal, who won a record 13th French Open in 2020, and Novak Djokovic, who claimed the Australian Open title in February. With Sir Andy Murray missing the event, Dan Evans and Cam Norrie will fly the flag for Britain in the men's singles, while Johanna Konta and Heather Watson lead the UK charge in the women's singles. Poland's Iga Swiatek is back to defend her title and 39-year-old Serena Williams continues to seek that elusive first Grand Slam title since the 2017 Australian Open.

Dominic Calvert-Lewin

LIVE FOOTBALL

England v Austria

Wed, ITV HD, kick-off 8pm

England begin their warm-up for the Euros by hosting fellow finalists Austria at Middlesbrough's Riverside Stadium, where Everton's Dominic Calvert-Lewin will want to press his claim for a place in the starting XI. Scotland and Wales also start their European Championship preparation on Wednesday. Steve Clarke's men face the Netherlands at the Estádio Algarve in Portugal (Sky Sports Main Event HD, kick-off 7.45pm) and Wales take on France in Nice (S4C HD & Sky Sports Football HD, k-o 8.05pm).

Geraint Thomas

LIVE CYCLING

Critérium du Dauphiné

From Holiday Monday, Eurosport 2 HD

As the Giro d'Italia comes to an end in Milan on Sunday, another key event gets underway with the eight-stage Critérium du Dauphiné in south-east France. Britain's 2018 winner Geraint Thomas and three-time champion Chris Froome are among a star-studded line-up for the race. Eurosport's live coverage begins with stage two on Holiday Monday.

Sussex's Ollie Robinson

LIVE CRICKET

England v New Zealand: First Test

From Wednesday, Sky Sports Cricket HD & Sky Sports Main Event HD, play starts 11am

England welcome the No.2 ranked side in the world to Lord's this week for the first of two Tests. Uncapped Sussex seamer Ollie Robinson is in England's 15-man squad, which is missing the injured Jofra Archer and Ben Stokes.

Sport A-Z and football planner »»»

Smart meters are helping clean up our energy system

By getting a smart meter, you are doing your bit to modernise Britain's energy system – helping it use more renewables like wind and solar power.

Ask your energy supplier for a smart meter.

smart meters
Join the energy revolution

Eligibility may vary. Consumer action required. ALBERT EINSTEIN rights licensed by The H.U.J./Greenlight.

Sport week A-Z GUIDE This week's sport on TV

Due to the ongoing coronavirus outbreak, sporting events are subject to disruption or cancellation

AUSTRALIAN RULES

LIVE Gold Coast Suns v Hawthorn Hawks
Sat 10.30am BT Sport 3

LIVE Richmond Tigers v Adelaide Crows
Sat 4am BT Sport 3

LIVE Port Adelaide Power v Fremantle Dockers
Sun 7.30am BT Sport 3

LIVE Melbourne Demons v Brisbane Lions
Fri 10.30am BT Sport 1

BASEBALL

LIVE Los Angeles Dodgers v San Francisco Giants
Sat 12m't BT Sport/ESPN

LIVE Los Angeles Dodgers v San Francisco Giants
Sun 9pm BT Sport 2

LIVE New York Mets v Atlanta Braves
Sun 12m't BT Sport 1

LIVE Baltimore Orioles v Minnesota Twins
Mon 6pm BT Sport/ESPN

LIVE Houston Astros v Boston Red Sox
Mon 9pm BT Sport/ESPN

LIVE Kansas City Royals v Pittsburgh Pirates
Mon 1am BT Sport/ESPN

LIVE Cleveland Indians v Chicago White Sox
Tue 11pm BT Sport/ESPN

LIVE Chicago Cubs v San Diego Padres
Wed 7pm BT Sport/ESPN

LIVE New York Yankees v Tampa Bay Rays
Wed 12m't BT Sport/ESPN

LIVE New York Yankees v Tampa Bay Rays
Thu 6pm BT Sport 1

LIVE MLB
Thu 1am BT Sport 1

LIVE Atlanta Braves v Los Angeles Dodgers
Fri 12m't BT Sport 2

SUBSCRIPTION OFFER
6 issues for £1
SAVE OVER £50
Subscribe online now attvandsatsubs.com/save21
Terms and Conditions: Offer closes 31 October 2021. Offer open to new subscribers only. *After your first six issues, your subscription will continue at £22.99 payable every 3 months by Direct Debit, saving £51.04 off the full subscription price of £143. Direct Debit offer is available to UK subscribers only. This price is guaranteed for the first 12 months and we will notify you in advance of any price changes. Please allow up to 6 weeks for delivery (up to 8 weeks overseas). The full subscription rate is for 12 months (51 issues) and includes postage and packaging. For full terms and conditions, visit magazinesdirect.com/terms. For inquiries, please call +44 (0)330 333 1113 (lines are open Monday-Friday 9am-5pm UK time) or email help@magazinesdirect.com. Calls to 0330 numbers will be charged at no more than a national landline call and may be included in your phone provider's call bundle.

Golf
Kim A-lim claimed the US Women's Open in 2020

BASKETBALL

LIVE NBA Play-Offs
Sat 7pm Sky Sports Arena

LIVE NBA Play-Offs
Sat 9.30pm Sky Sports Arena

LIVE NBA Play-Offs
Sun 6pm Sky Sports Arena & Sky Sports Mix

LIVE NBA Play-Offs
Sun 8.30pm Sky Sports Arena

LIVE NBA Play-Offs
Wed 12.30am Sky Sports Main Event & Sky Sports Arena

LIVE NBA Play-Offs
Thu 12.30am Sky Sports Arena

CRICKET

LIVE Lancashire v Yorkshire
Sat & Sun 10.55am Sky Sports Cricket
Coverage of the third and fourth days of the Division Three match.

LIVE Lahore Qalandars v Islamabad United
Tue 3.50pm Sky Sports Cricket & Sky Sports Mix; 4pm Sky Sports Main Event

LIVE England v New Zealand
Wed 10am Sky Sports Main Event & Sky Sports Cricket
Day one of the first Test in the two-match series, held at Lord's. See p29.

LIVE Karachi Kings v Multan Sultans
Wed 3.50pm Sky Sports Mix

LIVE England v New Zealand
Thu 10.15am Sky Sports Main Event & Sky Sports Cricket
The second day of the first Test in the two-match series, taking place at Lord's.

LIVE Islamabad United v Quetta Gladiators
Thu 3.50pm Sky Sports Mix

LIVE England v New Zealand
Fri 10.15am Sky Sports Cricket & 10.45am Sky Sports Main Event
Coverage of the third day of the first Test in the two-match series, taking place at Lord's.

LIVE Peshawar Zalmi v Lahore Qalandars
Fri 3.50pm Sky Sports Mix & 7pm Sky Sports Main Event

CYCLING

LIVE Giro d'Italia
Sat 11am Euro1 & 2pm S4C
Coverage of the 20th stage.

LIVE Giro d'Italia
Sun 2pm S4C & Euro1
Coverage of the 21st and final stage.

LIVE Criterium du Dauphine
Mon 1.20pm Euro2
Coverage of stage two. See p29.

LIVE Criterium du Dauphine
Tue 1.20pm Euro2
The third stage of the race.

LIVE Criterium du Dauphine
Wed 1.20pm Euro2
Coverage of stage four of the race.

LIVE Criterium du Dauphine
Thu 1.20pm Euro2
The fifth stage of the race.

LIVE Criterium du Dauphine
Fri 1.20pm Euro2
Coverage of stage six of the race.

EQUESTRIAN

LIVE Show Jumping
Sat 4.45pm Euro1
The Longines Global Champions Tour.

GAELIC GAMES

LIVE Armagh v Donegal
Sat 7.30pm Premier Sports 2
Coverage of the Division One North match from Athletic Grounds.

GENERAL SPORTS

LIVE NCAA Championship
Sat 5pm BT Sport/ESPN
The Men's Lacrosse semi-final.

LIVE NCAA Championship
Sat 6.45pm BT Sport 2
College baseball action.

LIVE NCAA Championship
Sat 7.30pm BT Sport/ESPN
The Men's Lacrosse semi final.

LIVE NCAA Championship
Sat 9.30pm BT Sport 2
College baseball action.

LIVE NCAA Championship
Sun 5pm BT Sport/ESPN
ACC Baseball Championship Game.

LIVE NCAA Championship
Sun 5pm BT Sport 2
Women's Lacrosse Championship.

LIVE NCAA Championship
Sun 8pm BT Sport/ESPN

LIVE NCAA Championship
Sun 11pm BT Sport/ESPN
Big 12 Baseball Championship Game.

LIVE NCAA Championship
Mon 6pm BT Sport 1
The Men's Lacrosse Championship.

LIVE Women's College World Series
Thu 5pm BT Sport/ESPN

LIVE Women's College World Series
Thu 7.30pm BT Sport/ESPN

LIVE Women's College World Series
Thu 12m't BT Sport/ESPN

LIVE Women's College World Series
Thu 2.30am BT Sport/ESPN

LIVE Women's College World Series
Fri 12m't BT Sport/ESPN

LIVE Women's College World Series
Fri 2.30am BT Sport/ESPN

GOLF

LIVE Made In Himmerland
Sat & Sun 12.30pm Sky Sports Main Event & Sky Sports Golf
Coverage of days three and four from Himmerland in Farso, Denmark.

LIVE Charles Schwab Challenge
Sat 5pm & 7pm Sky Sports Golf; 7.50pm Sky Sports Main Event Sun 5pm Sky Sports Golf & 6pm Sky Sports Main Event
Days three and four at the Colonial Country Club in Fort Worth, Texas.

LIVE Porsche European Open
Thu & Fri 12noon Sky Sports Golf
Coverage of days one and two from the Green Eagle Golf Courses near Hamburg, Germany.

LIVE Memorial Tournament
Thu 5pm & 8pm Sky Sports Golf; 9pm Sky Sports Main Event; Fri 5pm & 8pm Sky Sports Golf; 8pm Sky Sports Main Event
Coverage of days one and two from the Muirfield Village Golf Club in Dublin, Ohi .

LIVE US Women's Open Golf
Thu & Fri 12m't Sky Sports Main Event, Sky Sports Golf & Sky Sports Mix
Days one and two from The Olympic Club in San Francisco.

HOCKEY

LIVE Belgium v Netherlands
Sun 1pm BT Sport 3
The women's match from Antwerp.

HORSE RACING

LIVE ITV Racing
Sat 1.25pm ITV
Coverage from Haydock Park, Beverley and Chester.

LIVE Racing from The Oaks
Fri 1.30pm ITV
The opening day of the Cazoo Derby Festival from Epsom.

ICE HOCKEY

LIVE Great Britain v Czech Republic
Sat 10am FreeSports

LIVE Germany v Canada
Sat 6.10pm FreeSports

LIVE Italy v Canada
Sun 2.10pm FreeSports

LIVE Finland v Latvia
Sun 6.10pm FreeSports

LIVE USA v Germany
Mon 2.10pm FreeSports

LIVE Russia v Sweden
Mon 6.10pm FreeSports

LIVE Great Britain v Switzerland
Tue 10am FreeSports

LIVE Slovakia v Czech Republic
Tue 2.10pm FreeSports

LIVE NHL Ice Hockey
Tue 2am Premier Sports 1

LIVE NHL Ice Hockey
Wed 2am Premier Sports 1

LIVE IIHF World Championships
Thu 2.10pm FreeSports
Coverage of a quarter-final.

LIVE IIHF World Championships
Thu 6.10pm FreeSports
Coverage of a quarter-final.

MOTORCYCLING

LIVE MotoGP
Sat 8am & 11am BT Sport 2; Sun 7.30am BT Sport 2
Practice, qualifying and warm-ups for the Grand Prix of Italy.

LIVE World Superbikes
Sat 10.15am & 1.45pm Euro2
The superpole and race one from Estoril Circuit in Portugal.

LIVE Red Bull MotoGP Rookies Cup
Sat 3.15pm BT Sport 2
Coverage of race five from Italy.

LIVE Moto3: GP of Italy
Sun 9.15am BT Sport 2
At Autodromo Internazionale del Mugello (race starts 10am).

LIVE Moto2: GP of Italy
Sun 11am BT Sport 2
At Autodromo Internazionale del Mugello (race starts 11.20am).

LIVE MotoGP: GP of Italy
Sun 12.30pm BT Sport 2
At Autodromo Internazionale del Mugello (race starts 1pm).

LIVE Red Bull MotoGP Rookies Cup
Sun 2.30pm BT Sport/ESPN
Coverage of race six from Italy.

LIVE Swedish Speedway
Tue 6pm Premier Sports 1
Round one of the Ligan season.

LIVE Vetlanda v Rospiggarna
Thu 6pm Premier Sports 1

LIVE MotoGP
Fri 7.45am BT Sport 2
Day one of the GP of Catalunya.

Sport A-Z and football planner >>>

'Sunbelievable™ Brown Eyed Girl'

"Over 1000 Huge Flowers All Summer Long!"

NEW PATIO SUNFLOWER JUST £14.99 EACH WHEN YOU BUY 2 FOR JUST £29.98!

SAVE £10.00!

SAVE £10!

"An Incredible Sunflower For Your Patio"

Peter McDermott, Head Gardener & Plant Expert *Peter*

you garden — gardening for everyone

This Patio Sunflower will fill a large pot with literally a THOUSAND or more flowers from June to the first frosts of winter!

Patio Sunflower 'Sunbelievable™ Brown Eyed Girl' will fill a border, raised planter or large pot with wave after wave of beautiful, blooms throughout summer – each the size of your hand!

Available here much larger and better-established than you can buy anywhere else – it will form a dense, multi-branched mound of luxurious foliage, filled with thousands of sunflowers from June to November.

Due to this unbelievable garden performance, it won the prestigious 3rd place at the RHS Chelsea Flower Show Plant of the Year competition. 60cm height and spread.

- **Literally THOUSANDS of blooms this summer!**
- **A brand-new, award-winning variety**
- **SAVE £10.00 when you buy 2!**
- **The biggest plants available today – three times the size of those available elsewhere!**

Platinum Trusted Service Award ★★★★★ 2021 feefo

"A branching sunflower with truly unbelievable flower power!"

3 EASY WAYS TO ORDER NOW!

0844 502 0050 Calls cost 5p per min plus your network's access charge. USE CODE TVT239 **www.YouGarden.com/TVT239**

or by post using coupon below to: Offer TVT239 YouGarden, PO Box 1468, Peterborough, PE1 9XL

IMPORTANT – DUE TO VERY HIGH DEMAND PLEASE ALLOW UP TO 7-10 DAYS FOR DELIVERY

HALF PRICE BONUS OFFER

Hardy Penstemon Collection

Penstemons are a classic cottage garden perennial that has enchanting bell-shaped flowers in a range of bright colours. We've brought together four varieties that compliment each other. Grow them in a sunny or shaded spot and they'll flower in upright spires for month after month from June until the autumn. Supplied as 12 plug plants, 3 each of 4 varieties.

ITEM CODE 480711

ONLY £9.99 - SAVE £10.00!

Offer available while stocks last. © YouGarden Ltd 2021

PLEASE SEND TO: Offer TVT239, YouGarden, PO Box 1468, Peterborough, PE1 9XL

YOUR ORDER DETAILS

Item	Description	Price	Qty	Subtotal
560541	Helianthus 'Sunbelievable™ Brown Eyed Girl'	£19.99		
	BUY 2 for just £29.98 SAVE £10!	£29.98		
480711	Hardy Penstemon Collection SAVE £10!	£9.99		
100107	Blooming Fast Plant Pre-Treatment ONLY £1!	£1.00		
	JOIN THE YOUGARDEN CLUB - Get £20.00 FREE vouchers & SAVE 10% on EVERY ITEM you order!			
820005	Renewal Subscription Membership*: SAVE £15!	£5.00		
820001	1 Year Membership: SAVE £10!	£10.00		
	DON'T FORGET: Deduct 10% (10p in every £1) if you joined the YouGarden Club:			
		Add PP&I		£6.99
		TOTAL ORDER VALUE		

Delivery to UK only and a £6.99 surcharge may apply to the following postcode areas: AB, DD8-11, GY, HS, IM, IV, JE, KA27-28, KW, PA20-80, PH19-50, TR21-25 & ZE. Offer subject to availability and in the event that this offer is oversubscribed, we reserve the right to send suitable substitutes. Images show mature plants in situ. See website for full product details and T&Cs. © YouGarden Limited 2021. Following Brexit there are a number of changes that prevent us from trading in N. Ireland. For further details please visit www.yougarden.com

YOUR PAYMENT DETAILS I enclose a cheque/Postal Order payable to YouGarden (name & address on back) for £_____

Or charge my Visa / Mastercard / Maestro card:

Card No. ☐☐☐☐☐☐☐☐☐☐☐☐☐☐☐☐ Issue No. ☐☐

Start Date ☐☐☐☐ Exp Date ☐☐☐☐

DELIVERY DETAILS

Mr/Mrs/Ms/Miss Initial Surname

Address

Postcode

Email

Tel

My DOUBLE GUARANTEE to you!

1 If you're not totally happy with your order, return it within 30 days and we'll replace or refund in full.

2 Should any hardy plants fail to thrive thereafter, we'll replace free of charge. You just pay the P&P.

Peter McDermott, Head Gardener *Peter*

If you do not wish to receive catalogues & offers from us, please tick here ☐. We think you'd enjoy some of the latest products and selected offers by post from other trusted retailers, charities, finance, travel, FMCG and utility companies. If you do not wish to receive these, please tick here ☐. Full details at YouGarden.com/Privacy.

AD CODE TVT239

you garden

MOTORSPORT

LIVE V8 Supercars Championship
Sat 6.30am BT Sport/ESPN
Race 12 from Winton.

LIVE Ferrari Challenge Europe
Sat 11am Sky Sports F1
The latest race from Brno.

LIVE Extreme E
Sat 12.30pm & 5pm Sky Sports Action & Sky Sports Mix
Coverage of rounds one to four.

LIVE V8 Supercars Championship
Sat 2.30am BT Sport 1
Action from Race 13 in Winton.

LIVE V8 Supercars Championship
Sun 6.15am BT Sport/ESPN
Action from Race 14 in Winton.

LIVE Ferrari Challenge Europe
Sun 10am Sky Sports F1
The latest race from Brno.

LIVE Extreme E
Sun 11am & 3pm Sky Sports Action & Sky Sports Mix
A beach race in Dakar, Senegal.

LIVE Extreme E Racing
Sun 3pm BT Sport 2 & ITV
Coverage of the Ocean X-Prix.

LIVE Indycar
Sun 3.45pm Sky Sports F1
Coverage of the 105th Running of the Indianapolis 500.

LIVE NASCAR
Sun 10.30pm Premier Sports 2
The 2021 Coca-Cola 600.

LIVE Formula 2 Championship
Fri 7.20am Sky Sports Main Event; 7.20am & 11.25am Sky Sports F1
Coverage of the practice and qualifying session of the Azerbaijan Grand Prix at the Baku City Circuit.

LIVE Formula 1
Fri 9am Sky Sports Main Event; 9am & 12.45pm Sky Sports F1
Coverage of the first and second practice session of the Azerbaijan Grand Prix at the Baku City Circuit.

NETBALL

LIVE Leeds Rhinos v Surrey Storm
Mon 5pm Sky Sports Arena & Sky Sports Mix

LIVE Saracen Mavericks v Wasps
Mon 6.45pm Sky Sports Arena & Sky Sports Mix

POOL

LIVE Ultimate Pool Masters
Tue 6.30pm Premier Sports 2 & FreeSports

RUGBY LEAGUE

LIVE South Sydney Rabbitohs v Parramatta Eels
Sat 8.30am Sky Sports Main Event & Sky Sports Arena

LIVE Sydney Roosters v Canberra Raiders
Sat 10.30am Sky Sports Main Event & Sky Sports Arena

LIVE Catalans Dragons v Wigan Warriors
Sat 4.55pm Sky Sports Arena (kick-off 5pm)
Coverage of the Betfred Super League match from the fifth round of fixtures, which takes place at Stade Gilbert Brutus.

RUGBY UNION

LIVE Harlequins v Bath
Sat 1.30pm BT Sport 3 & 1.45pm Channel 5 (kick-off 2pm)
The Premiership encounter.

LIVE Ulster v Scarlets
Sat 2.30pm Premier Sports 1

LIVE Northampton Saints v Wasps
Sat 4.15pm BT Sport 3 (kick-off 4.30pm)
The Premiership clash.

LIVE Benetton v Connacht
Sat 5.10pm Premier Sports 1

LIVE Dragons v Glasgow Warriors
Sat 7.30pm S4C & Premier Sports 1

LIVE Exeter Chiefs v Newcastle Falcons
Sun 1pm BT Sport 1 (kick-off 1.30pm)
The Premiership encounter..

LIVE Allianz Women Premier 15s
Sun 3.45pm BT Sport 1
Coverage of the final.

LIVE Bulls v Stormers
Fri 5.30pm Premier Sports 1

LIVE Connacht v Ospreys
Fri 5.55pm Premier Sports 2

LIVE Sale Sharks v Harlequins
Fri 7pm BT Sport 1 (kick-off 7.45pm)
The Premiership encounter..

LIVE Glasgow Warriors v Leinster
Fri 8.05pm Premier Sports 1

SAILING

LIVE Ocean Race Europe
Sat 12.30pm Euro2

TENNIS

LIVE French Open
Sun 9.30am ITV4; 9.50am & 5.15pm Euro1; 10am & 4pm Euro2
Coverage of day one of the Grand Slam at Roland Garros. See p29.

LIVE French Open
Mon 9.55am, 2pm & 6pm Euro1; 10am & 3.05pm Euro2; 10am ITV4
Coverage of day two of the Grand Slam at Roland Garros in Paris.

LIVE French Open
Tue 9.55am, 2pm & 6pm Euro1; 10am & 3.05pm Euro2; 10am ITV4
Coverage of day three of the Grand Slam at Roland Garros in Paris.

LIVE French Open
Wed 9.55am, 2pm & 6pm Euro1; 10am & 3.05pm Euro2; 10am ITV4
Coverage of day four of the Grand Slam at Roland Garros in Paris.

LIVE French Open
Thu 9.55am, 2pm & 6pm Euro1; 10am & 3.05pm Euro2; 10am ITV4
Coverage of day five of the Grand Slam at Roland Garros in Paris.

LIVE French Open
Fri 9.55am, 2pm & 6pm Euro1; 10am & 3.05pm Euro2; 10am ITV4
Coverage of day six of the Grand Slam at Roland Garros in Paris.

WRESTLING

LIVE WWE Monday Night Raw
Mon 1am BT Sport 1

LIVE WWE NXT
Tue 1am BT Sport 1

LIVE WWE Friday Night SmackDown
Fri 1am BT Sport 1

Football planner

LIVE CHAMPIONSHIP

Championship Play-off Final

Saturday, Sky Sports Football HD & Sky Sports Main Event HD, kick-off 3pm

Promotion to the Premier League awaits the winners at Wembley. The finalists weren't decided as we went to press, with both ties – Brentford v Bournemouth and Swansea v Barnsley – finely balanced.

LIVE LEAGUE ONE

League One Play-off Final

Sunday, Sky Sports Football HD & Sky Sports Main Event HD, kick-off 3pm

Blackpool were looking good to make the final at Wembley, with Everton loanee Ellis Simms notching 10 goals since joining the club in January, with Sunderland and Lincoln City also battling for promotion.

LIVE LEAGUE TWO

League Two Play-off Final

Holiday Monday, Sky Sports Football HD & Sky Sports Main Event HD, kick-off 3pm

A goal from Matt Dolan put Newport County in the driving seat after a 2-0 first-leg semi win against Forest Green Rovers. Tranmere Rovers and Morecambe were the other sides bidding for success.

Saturday 29

LIVE Melbourne City v Newcastle Jets
8am BT Sport 3 (kick-off 8.05am)

LIVE Adelaide United v Sydney FC
10am BT Sport/ESPN (kick-off 10.10am)

LIVE The Cymru Premier European Play-off Final
11.45am S4C (kick-off 12noon)

LIVE National League
12noon BT Sport 1

LIVE Championship Play-off final
2pm Sky Sports Football & Sky Sports Main Event (k-o 3pm)

LIVE Bundesliga
4.45pm BT Sport 2

LIVE New York Red Bulls v Orlando City SC
6pm Sky Sports Football

LIVE Man City v Chelsea
6pm BT Sport 1, BT Ultimate & BT Sport YouTube (kick-off 8pm)
The Champions League final from Estadio do Dragao, Porto. See p28.

LIVE Columbus v Toronto FC
8pm Sky Sports Football & Sky Sports Mix (kick-off 8pm)

LIVE Atlanta United FC v Nashville SC
8.45pm FreeSports

LIVE Los Angeles FC v New York City FC
11.05pm FreeSports

LIVE LA Galaxy v San Jose
1.05am FreeSports

LIVE Wellington Phoenix v Perth Glory
4.30am BT Sport 1

Sunday 30

LIVE Vissel Kobe v Sagan Tosu
6am FreeSports (kick-off 6am)

LIVE Western Sydney Wanderers v Brisbane Roar
7am BT Sport 1 (kick-off 7.05am)

LIVE Kawasaki Fronatale v Kashima Antlers
11am FreeSports (kick-off 11am)

LIVE League One Play-off final
2.30pm Sky Sports Football & Sky Sports Main Event (k-o 3pm)

LIVE Lyon Women v Paris Saint-Germain Women
8pm BT Sport 1 (kick-off 8pm)

LIVE Philadelphia Union v Portland Timbers
12.20am FreeSports

LIVE Seattle Sounders v Austin FC
2.35am FreeSports

Holiday Monday

LIVE Western United v Macarthur FC
10am BT Sport 1

LIVE League Two Play-off final
2.30pm Sky Sports Football & Sky Sports Main Event (k-o 3pm)

LIVE Northern Ireland v Malta
4.55pm Sky Sports Main Event (kick-off 7.45pm)
The international friendly.

LIVE Spain v Croatia
4.55pm Sky Sports Premier League (kick-off 5pm)
The UEFA Under-21s European Championship quarter-final.

LIVE Portugal v Italy
7.55pm Sky Sports Premier League & 8pm Sky Sports Main Event (kick-off 8pm)
The UEFA Under-21s European Championship quarter-final.

Tuesday 1

LIVE Central Coast Mariners v Newcastle Jets
10am BT Sport 1

LIVE Croatia v Armenia
4.55pm Sky Sports Football

LIVE Poland v Russia
7.40pm Sky Sports Football & 8pm Sky Sports Main Event (kick-off 7.45pm)

Wednesday 2

LIVE Brisbane Roar v Perth Glory
10am BT Sport 1 (kick-off 10am)

LIVE Yokohama FC v Kawasaki Frontale
11am FreeSports (kick-off 11am)

LIVE Belarus v Azerbaijan
4.55pm Sky Sports Football (kick-off 5pm)

LIVE England v Austria
7.30pm ITV (kick-off 8pm)
Coverage of the friendly match at Riverside Stadium. See p29.

LIVE Netherlands v Scotland
7.30pm Sky Sports Main Event (kick-off 7.45pm)
The international friendly.

LIVE France v Wales
7.45pm Sky Sports Football, 9.45pm Sky Sports Main Event & 7.50pm S4C (kick-off 8.05pm)
The friendly match.

LIVE Germany v Denmark
7.55pm Sky Sports Premier League (kick-off 8pm)

LIVE LaLiga Play-Offs
8pm La Liga TV

Thursday 3

LIVE Andorra v Republic of Ireland
4.55pm Sky Sports Premier League (kick-off 5pm)
Coverage of the friendly match.

LIVE UEFA Under-21s European Championship
4.55pm Sky Sports Football.

LIVE Ukraine v Northern Ireland
6.55pm Sky Sports Main Event (kick-off 7.45pm)
Coverage of the friendly match.

LIVE UEFA Under-21s European Championship
7.55pm Sky Sports Football & 8pm Sky Sports Premier League
Coverage of the latest match.

Friday 4

LIVE Finland v Estonia
4.55pm Sky Sports Football (kick-off 5pm)

LIVE Italy v Czech Republic
7.40pm Sky Sports Football (kick-off 7.45pm)
Coverage of the friendly match.

PHOTOS: GETTY

SUBSCRIPTION OFFER

SAVE OVER £50*

Six issues for £1*

Delivered to your doorstep

SUBSCRIBE online now at tvandsatsubs.com/save21 or call 0330 333 1113 & quote code: 27BD

TERMS AND CONDITIONS: Offer closes 31 October 2021. Offer open to new subscribers only. *After your first six issues, your subscription will continue at £22.99 payable every 3 months by Direct Debit, saving £51.04 off the full subscription price of £143. Direct Debit offer is available to UK subscribers only. This price is guaranteed for the first 12 months and we will notify you in advance of any price changes. Please allow up to 6 weeks for delivery (up to 8 weeks overseas). The full subscription rate is for 12 months (51 issues) and includes postage and packaging. For full terms and conditions, visit magazinesdirect.com/terms. For inquiries, please call +44 (0)330 333 1113 (lines are open Monday-Friday 9am-5pm UK time) or email help@magazinesdirect.com. Calls to 0330 numbers will be charged at no more than a national landline call and may be included in your phone provider's call bundle.

Saturday

29 May

Evening Planner

New channel

Pilot Day
GREAT! TV, from 6am
First episodes of classic shows, including *Charlie's Angels*, to mark the opening weekend of the relaunched channel

Entertainment

The Masked Dancer
ITV HD, 7pm
Oti Mabuse joins Jonathan Ross, Davina McCall and Mo Gilligan to guess the identities of performers in disguise

Football

Champions League Final
BT Sport 1 HD, kick-off 8pm
In an all-England match, first-time finalists Man City play Thomas Tuchel's Chelsea at Estadio do Dragao in Porto

OnDemand

prime

Sir Alex Ferguson: Never Give In
Available today
A chronicle of the manager's life both on and off the pitch

SKY EVENING TIME	7.00PM	7.30PM	8.00PM	8.30PM	9.00PM	9.30PM	10.00PM	10.30PM
FAVOURITES								
101 BBC1		7.15 Pointless Celebrities		8.05 The Wall	8.50 Casualty		10.10 News	10.30 Radio 1's Big...
102 BBC2	7.00 Great British...	7.30 Dad's Army	8.00 Top of the Pops: The Story of 1984		9.00 Cher at the BBC		10.00 Film: Moonstruck	
103 ITV	7.00 The Masked Dancer			8.30 Beat the Chasers – Celebrity Special		9.30 The Jonathan Ross Show		10.30 News
104 CHANNEL 4	◂ 6.35 Johnny...	7.30 The Windsors: Inside the Royal Dynasty		8.30 The Diana Interview: The Truth...		9.30 Film: Three Billboards Outside Ebbing, Missouri		
105 CHANNEL 5	◂ 5.10 Film: Jurassic...	7.30 Our Yorkshire Farm		8.30 Cruising with Jane McDonald		9.30 The Queen Mother: War & Widowhood		10.30 Film: Are You...
106 SKY ONE	7.00 The Simpsons		8.00 There's Something About Movies		9.00 Film: Ghostbusters II			
ENTERTAINMENT								
116 BBC4	7.00 How the Celts Saved Britain		8.00 Michael Palin's New Europe		9.00 Blinded: Those Who Kill			10.30 Tinker, Tailor...
118 ITV2		7.10 Film: Gulliver's Travels			9.00 Film: The Fast and the Furious			
136 MORE4	7.00 Car S.O.S.		8.00 Scotland's Scenic Railways		9.00 24 Hours in A&E			
135 E4	◂ 5.50 Film: Night at the Museum 2		8.00 Celebrity Gogglebox USA		9.00 Celebrity Gogglebox		10.00 Gogglebox	
107 SKY WITNESS	7.00 Blue Bloods				9.00 The Rookie		10.00 Law & Order: Special Victims Unit	
108 SKY ATLANTIC	◂ 6.40 The Sopranos				9.00 Game of Thrones			
110 GOLD	7.00 Only Fools and Horses							10.20 All Round to Mrs...
111 DAVE		7.10 Gavin & Stacey			9.00 Film: Bad Boys			
119 ITV3	7.00 Midsomer Murders							
120 ITV4	◂ 6.55 Film: Smokey and the Bandit II				9.00 Film: Airplane!			
112 COMEDY CENTRAL	7.00 Film: R.I.P.D				9.00 Film: Beverly Hills Cop II			
152 SYFY	◂ 6.00 Film: The Adventures of Aladdin		8.00 Wynonna Earp		9.00 Film: S.W.A.T.			
109 W	◂ 6.40 Outnumbered		8.00 Miranda				10.00 Louis Theroux's Altered States	
113 SKY COMEDY	7.00 Will & Grace				9.00 Wellington...	9.30 A Black Lady...	10.05 Our Cartoon President	
124 FOX	7.00 NCIS: New Orleans		8.00 The Grinder		9.00 Gang Related		10.00 Rush	
122 SKY ARTS	7.00 David Bowie: Serious Moonlight				9.00 The Live Revival		10.00 Deep Purple: From Here to Infinity	
DOCUMENTARY								
125 DISCOVERY	7.00 Deadliest Catch		8.00 Gold Rush: Parker's Trail		9.00 UFOs: The Lost Evidence		10.00 Contact Project	
162 ANIMAL PLANET	7.00 The Zoo		8.00 Saving Africa's Giants with Yao Ming		9.00 Wild Expectations		10.00 Pit Bulls & Parolees	
129 NAT GEO	7.00 Car S.O.S.							
123 SKY HISTORY	7.00 Flipping Bangers		8.00 Secrets of the Viking Stone		9.00 300 Spartans: The Last Stand			
155 YESTERDAY	7.00 Great British Railway Journeys		8.00 One Foot in the Grave				10.00 How the Beatles Changed the World	
114 SKY DOCS		7.15 Showbiz Kids			9.00 The Bee Gees: How Can You Mend a Broken Heart			
FILMS - Sky Cinema								
301 PREMIERE	◂ 6.50 Away			8.20 The Queen's Corgi			10.00 Rambo: Last Blood	
303 HITS	7.00 Promising Young Woman				9.00 The Expendables 2			
304 GREATS	◂ 6.30 Locke		8.05 Forrest Gump					10.30 Kill Bill: Vol. 1
305 ANIMATION	◂ 6.10 Shrek 2		8.00 Combat Wombat			9.40 Zombillenium		
306 FAMILY	◂ 6.00 Dora and the Lost City of Gold		8.00 Mirror Mirror				10.00 Look Who's Talking Now	
307 ACTION	◂ 5.15 Sherlock...	7.30 Terminator Salvation				9.30 Bad Boys for Life		
308 COMEDY	◂ 6.15 Jackie Chan's The Tuxedo		8.00 Horrible Bosses			9.40 Horrible Bosses 2		
309 THRILLER		7.10 Panic Room			9.10 Zero Dark Thirty			
310 DRAMA	◂ 5.55 Looks That Kill	7.35 The Aviator						10.30 Finding the...
311 SCI-FI	◂ 5.25 Paycheck	7.25 Annabelle Comes Home			9.15 The Shining			
302 MUSICALS	◂ 6.00 Labyrinth		8.00 Last Christmas				10.00 The High Note	
313 FILM4	◂ 6.25 Star Trek Into Darkness				9.00 The Hobbit: The Desolation of Smaug			
315 TCM MOVIES	◂ 4.20 Ben-Hur				9.00 The Matrix			
SPORT								
401 MAIN EVENT	◂ 6.00 The United Way	7.50 PGA Tour Golf – Live: The Charles Schwab Challenge						
402 PREMIER LEAGUE	7.00 Premier League							10.30 PL Retro
403 FOOTBALL	◂ 6.00 MLS – Live: New York Red Bulls v Orlando City SC: From Red Bull Arena (Kick-off 6.00); Columbus Crew v Toronto FC (Kick-off 8.00)							10.30 EFL Highlights
404 CRICKET	◂ 6.30 The Michael Holding Cricket Show		8.00 County Championship Cricket			9.30 The Michael Holding Cricket Show		
413 BT SPORT 1	◂ 6.00 UEFA Champions League – Live: Manchester City v Chelsea: From Estadio do Dragao in Porto (Kick-off 8.00)							
414 BT SPORT 2	◂ 6.45 NCAA Championship – Live: College baseball action from the SEC semi final							

◂ Denotes programmes starting before 7.00pm † Regions vary

SATURDAY

Due to the coronavirus outbreak, programmes may face late disruption or cancellation

BBC1

101 101/115 801 101 108 1 101 101 101/106

6.00 AM **Breakfast** (S)
10.00 **Saturday Kitchen Live** New edition With Michael Ball. (S)
11.30 **Nadiya's British Food Adventure** 7/8. Nadiya Hussain heads to the West Country. (S)(R)(AD)
12.00 NOON **Homes Under the Hammer** (S)(R)(AD)
1.00 PM **BBC News** (S)
1.15 **Bargain Hunt** (S)(R)
2.05 **Garden Rescue** (S)(R)
2.50 **Escape to the Country** (S)(R)
3.50 FILM PREMIERE **Missing Link** Animation with the voice of Hugh Jackman. (S) (2019, PG, 90min) ★★★ *See review, page 25.*
5.20 **BBC News** (S)
5.30 **Local News** (S)
5.40 **The Hit List** Series finale 12/12. Contestants from Swansea, Surrey and Manchester take part. (S)

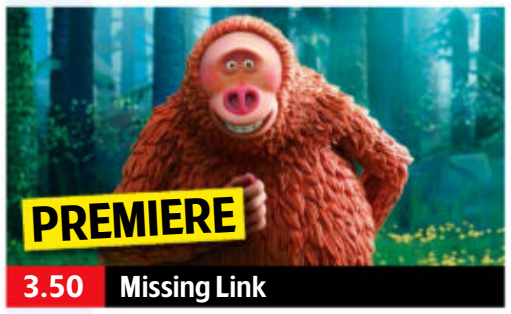

3.50 Missing Link

6 PM
6.25 **I Can See Your Voice** Series finale 8/8. The regular celebrity panel are joined by guest Ricky Wilson as they help a Paralympic athlete and her boyfriend spot the imposters. (S)

7 PM
7.15 **Pointless Celebrities** New edition Star-studded edition, with contestants including Mike Nolan, Toyah Willcox, Nathan Caton, Suzi Ruffell and Antony Costa. (S)

8 PM
8.05 **The Wall** New edition 7/8. An engaged couple from Hamilton compete for life-changing prizes. Hosted by Danny Dyer. (S)
8.50 **Casualty** Marty's family life crashes around him as he confronts a familiar face, and Tina is concerned about Jacob. (S)(AD) **9.30** Fenisha treats the mother of the man she left standing at the altar, and Rash puts his training to the test. (S)(AD)

9 PM

10 PM
10.10 **BBC News** (S)
10.30 NEW **Radio 1's Big Weekend 2021 Best Bits** Greg James introduces highlights from this year's virtual music festival. (S)
12.00 M'T **MOTD Top 10: Champions** A countdown of the greatest Premier League champions. (S)
12.30 AM FILM **Foxcatcher** Fact-based drama with Steve Carell and Mark Ruffalo. An Olympic wrestler joins a millionaire's personal team, but tension grows when the grappler's brother is employed as a coach. (S) (2014, 15, 125min) ★★★★
2.35 **Weather for the Week Ahead** (S)
2.40 **to 6.00** AM **BBC News** (S)

BBC2

102 102/115 802 102 102 2 102 102 102/106

6.45 AM **Wild & Weird** (S)(R)
7.00 **The Dengineers** (S)(R)
7.30 **The Dog Ate My Homework** (R)
8.00 **Blue Peter** (S)(R)
8.30 **Deadly on a Mission: Pole to Pole** Series highlights. (S)(R)(AD)
9.00 **Human Universe** (S)(R)(AD)
10.00 **Mountain Gorilla** (S)(R)(AD)
11.00 FILM **Tycoon** Adventure with John Wayne. (S) (1947, U, 120min) ★★
1.00 PM **John Wayne: Talking Pictures** A profile of the actor. (S)(R)
1.45 **Coast** From Yorkshire. (S)(R)
2.00 **Springwatch** (S)(R)
3.00 **Your Home Made Perfect** (S)(R)
4.00 **Great British Photography Challenge** Six talented amateur photographers compete. (S)(R)
5.00 FILM **The Battle of the River Plate** Drama starring Peter Finch. (S) (1956, U, 120min) ★★★

10.00 Moonstruck

6 PM
FILM **The Battle of the River Plate** (film started at 5.00pm) SEX ●●● VIOLENCE ●●● LANGUAGE ●●●

7 PM
7.00 **Great British Railway Journeys** New edition The origins of the London Underground map. (S)
7.30 **Dad's Army** *Battle School*: The men head to a training camp. (S)(R)

8 PM
8.00 **Top of the Pops: The Story of 1984** The year when the BBC banned Frankie Goes to Hollywood's *Relax* and Band Aid's single *Do They Know It's Christmas?* hit number one. (S)(R)
9.00 NEW **Cher at the BBC** Archive footage of the singer's performances on BBC programmes, including *Love and Understanding, Believe, Walking in Memphis* and *I Got You Babe*. (S)

9 PM
10.00 FILM **Moonstruck** Romantic comedy starring Cher and Nicolas Cage. In New York's Little Italy, a woman falls in love with her fiancé's brother. (S) (1987, PG, 100min) ★★★★ SEX ●●● VIOLENCE ●●● LANGUAGE ●●●

10 PM
11.40 FILM **20th Century Women** Comedy drama following a teenage boy, his mother and two other women who help raise him in southern California in 1979. Stars Annette Bening and Elle Fanning. (S) (2016, 15, 110min) ★★★★
1.30 AM **Top of the Pops 1984: Big Hits** Featuring The Smiths, Duran Duran, Sade, The Weather Girls, Wham! and Bronski Beat. (S)(R)
2.30 **to 6.05** AM **Previews** (S)

ITV

103 103/176 803 103 103/113 3 103 103 111

6.00 AM **CITV**
8.25 **ITV News** (S)
8.30 **Martin & Roman's Weekend Best!** New edition With guests Shirley Ballas and Sonny Jay. (S)
9.25 **James Martin's Saturday Morning** New edition With David Coulthard and Sharleen Spiteri. (S)
11.35 **John and Lisa's Weekend Kitchen** New edition Holiday favourites. (S)
12.40 PM **James Martin's French Adventure** The Camargue. (S)(R)
1.10 **ITV News** (S)
1.25 LIVE **ITV Racing** From Haydock Park, Beverley and Chester. (S)
4.00 **Tipping Point: Best Ever Finals** (R)
4.30 **ITV News** (S)
4.45 **Local News** (S)
5.00 **The Chase Celebrity Special** With Adam Garcia, Carol Decker, Holly Walsh and Rylan Clark-Neal. (S)(R)

8.30 Beat the Chasers – Celebrity...

6 PM
6.00 **Catchphrase Celebrity Special** New edition Stephen Mulhern hosts as Gemma Atkinson, Karen Hauer and Josh Widdicombe try to guess well-known phrases. (S)(AD)

7 PM
7.00 NEW SERIES **The Masked Dancer** 1/7. Joel Dommett hosts a contest in which Jonathan Ross, Davina McCall, Mo Gilligan and Oti Mabuse must guess the identities of celebrities performing in disguise. *See feature, page 8.* (S)(AD) ■ Continues tomorrow

8 PM
8.30 NEW **Beat the Chasers – Celebrity Special** Gregg Wallace, Jake Wood, Dom Joly and Krishnan Guru-Murthy take on the experts, hoping to win money for their chosen charities. (S)

9 PM
9.30 **The Jonathan Ross Show** New edition With Jeremy Clarkson, Alesha Dixon, Steve Coogan, Emma Thompson and Emma Stone. Plus, Niall Horan and Anne-Marie perform. (S)

10 PM
10.30 **ITV News** (S)
10.50 **When English Football Ruled Europe** 1/2. English clubs' dominance of the European Cup between 1977 and 1984. (S)(R)
11.50 **The Masked Dancer** As shown at 7.00pm. (S)(R)(AD)
1.05 AM **Shop: Ideal World**
3.00 **FYI Extra**
3.15 **Britain's Brightest Family** Two more families battle for a place in the quarter-finals. (S)(SL)(R)(AD)
3.40 **to 6.00** AM **Nightscreen**

+1 hour 203 114 34 112

CHANNEL 4

104/108 104/138 104 104/141 4 104 104

6.05 AM **Everybody Loves Raymond** Six episodes. (S2) (S)(R)(AD)
8.30 **The Big Bang Theory** 6-9/24. Four episodes. (S7) (S)(R)(AD)
10.20 **The Simpsons** (S)(R)(AD)
11.50 **Couples Come Dine with Me** From Bromley. (S)(R)
12.50 PM **Four in a Bed** (S)(R)
3.35 **A Place in the Sun** An Edinburgh couple search for a holiday home in the Algarve. (S)(R) **4.35** Advice for an Essex couple seeking a property in Spain's Costa del Sol. (S)(R)
5.05 **George Clarke's Amazing Spaces** The architect delves into the world of small builds, meeting a couple who are creating a disappearing bathroom and a man squeezing a camper into a Reliant Robin. (S)(R)(AD)

9.30 Three Billboards Outside...

6 PM
6.05 **News** (S)
6.35 **Johnny Vegas: Carry on Glamping** 4/4. After two gruelling years during which Johnny has seen his plans for his glampsite hit by every problem imaginable, he is finally ready for the grand unveiling. (S)(R)(AD)

7 PM
7.30 **The Windsors: Inside the Royal Dynasty** New edition 4/6. The great pressure Prince Charles came under to marry and produce an heir for the Windsors. (S)(AD)

8 PM
8.30 NEW **The Diana Interview: The Truth Behind the Scandal** A look at the fallout from Martin Bashir's 1995 *Panorama* special with the Princess of Wales, with new revelations. (S)

9 PM
9.30 FILM **Three Billboards Outside Ebbing, Missouri** Crime drama starring Frances McDormand and Sam Rockwell. A woman pressures the police into continuing the investigation into her daughter's murder. With Woody Harrelson. (S)(AD) (2017, 15, 140min) ★★★★★ SEX ●●● VIOLENCE ●●● LANGUAGE ●●●

10 PM
11.50 FILM **The Take** Action thriller starring Idris Elba, Richard Madden and Charlotte Le Bon. (S) (2016, 15, 95min) ★★★
1.25 AM **Ramsay's Kitchen Nightmares USA** A failing restaurant in California. (S)(R)
2.20 **Undercover Boss USA** (S)(R)
3.10 **Hollyoaks** (S)(SL)(R)(AD)
5.10 **to 6.00** AM **Kirstie's Celebrity Craft Masters** (S)(SL)(R)

+1 hour 204/208 142 15 121

(S) Subtitles (SL) Signing (R) Repeat (AD) Audio Description

CHANNEL 5

105 105 805 | 154 105 | 5 105 | 105 105

6.00 AM **Milkshake!**
10.05 **SpongeBob SquarePants** New episode Cartoon chaos. (S)(AD)
10.20 **The Loud House** (S)(R)
10.30 **Entertainment News** (S)
10.45 **Friends** 8-13/24. (S5) (S)(R)
1.45 PM **LIVE Gallagher Premiership Rugby Union** Harlequins v Bath: Coverage from Twickenham Stoop. Kick-off is at 2.00. (S)
4.05 **Britain's Greatest Bridges** The Britannia Bridge. (S)(R)
4.15 **Police Interceptors** A van thief gives officers from Lincolnshire's Roads Policing Unit the runaround. (S)(R)
5.10 **FILM Jurassic Park** Monster thriller starring Sam Neill, Laura Dern and Jeff Goldblum. (S) (1993, PG, 140min) ★★★★★

9.30 The Queen Mother: War...

FILM Jurassic Park (film started at 5.10pm)
SEX ●●● VIOLENCE ●●● LANGUAGE ●●●

7.30 **Our Yorkshire Farm** It is Christmas at Ravenseat Farm, and all nine children are home for the holidays, and this year, the family are busier than ever with a lot of calves to deliver. (S)(R)
8.30 **Cruising with Jane McDonald** Jane books a four-berth private luxury river cruiser to celebrate the 70th birthdays of two friends. (S)(R)
9.30 **The Queen Mother: War & Widowhood** New edition 2/3. A look at the future queen's concerns about royal life. (S)
10.30 **FILM Are You Being Served?** Comedy starring John Inman and Mollie Sugden. (S) (1977, PG, 120min) ★★
SEX ●●● VIOLENCE ●●● LANGUAGE ●●●

12.30 AM **Wonderful World of Chocolate** Documentary. (S)(R)
1.00 **21.co.uk Live Casino Show**
3.00 **FILM Killing Season** Thriller starring Robert De Niro, John Travolta and Milo Ventimiglia. (S) (2013, 15, 80min) ★
4.20 **House Doctor** (S)(SL)(R)
4.40 **Great Artists** (S)(R)
5.05 **Wildlife SOS** (S)(SL)(R)
5.30 **to 5.50** AM **Peppa Pig** (SL)(R)

+1 hour 205 | 155 | 45 | 128

SKY ONE

106 106 806 | 110 109 | 340 355

6.00 AM **Bondi Rescue** (R)
8.00 **KIDZ BOP Live In Concert** (R)
9.00 **Modern Family** (S5) (S)(R)
12.00 NOON **NCIS: Los Angeles** 3-5/24. Triple bill. (S7) (S)(R)
3.00 PM **Take That: Odyssey Greatest Hits Live** A concert by the pop band at Cardiff's Principality Stadium. (R)
4.15 **The Simpsons** *Moe 'n' a Lisa:* Lisa helps Moe to become a successful poet. (S)(R) **4.40** *Ice-Cream of Margie (With the Light Blue Hair)* Homer secures a job as an ice-cream man. (S)(R) **5.05** *The Haw-Hawed Couple:* Homer becomes addicted to one of Lisa's books. (S)(R) **5.30** *The Wife Aquatic:* Homer becomes a fisherman. (S)(R)

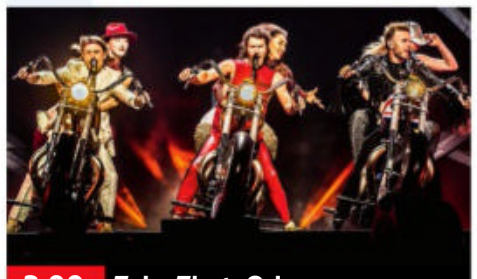
3.00 Take That: Odyssey...

6.00 **The Simpsons** *Revenge Is a Dish Best Served Three Times:* Three stories of revenge. (S)(R) **6.30** *Little Big Girl:* Bart forms a relationship with a girl in a nearby town. (S)(R)
7.00 **The Simpsons** *Springfield Up:* Homer borrows Mr Burns' summer mansion. (S)(R) **7.30** *Yokel Chords:* Bart is referred to a therapist. With the voice of Meg Ryan. (S)(R)
8.00 **There's Something About Movies** Alan Carr hosts the comedy panel show, with guests Rafe Spall, Mark Strong, Claudia Winkleman and Romesh Ranganathan. (R)
9.00 **FILM Ghostbusters II** Supernatural action comedy sequel starring Bill Murray, Dan Aykroyd and Sigourney Weaver. The Ghostbusters battle another batch of spooks in the Big Apple. With Harold Ramis. (S) (1989, PG, 99min) ★★★
SEX ●●● VIOLENCE ●●● LANGUAGE ●●●

11.00 **Breeders** 1/10. Return of the comedy. Paul and Ally confront their children's burgeoning independence. (S2) (R)
11.30 **An Idiot Abroad 2** Karl Pilkington heads to China. (S)(R)
12.30 AM **Intergalactic** (S)(R)(AD)
1.30 **Redknapp's Big Night Out** (R)
2.30 **NCIS: Los Angeles** (S)(R)
3.30 **S.W.A.T.** 2/23. (S2) (S)(R)(AD)
4.30 **to 6.00** AM **Highway Patrol** (R)

+1 hour 206

LOCAL VARIATIONS

BBC1

SCOTLAND
Sky **951**, Virgin **862**, Freesat **960**
No variations
N. IRELAND
Sky **953**, Virgin **863**, Freesat **957**
No variations
WALES
Sky **952**, Virgin **864**, Freesat **964**
No variations

BBC2

N. IRELAND
Sky **972**, Freesat **969**
5.00pm Waterworld (S)(R)
5.15-8.00pm LIVE NIFL Premiership (S)
WALES
Sky **971**, Freesat **971**
7.30-8.00pm Snowdonia 1890 (S)(R)

ITV

No variations

S4C

Sky **134**, Virgin **166**, Freesat **120**
6.00am Cyw **8.00** Stwnsh Sadwrn **10.00** Prosiect Pum Mil (AD) **10.55** Garejis: Dan y Bonet (AD) **11.20** Ffermio **11.45 LIVE** Sgorio **2.00pm LIVE** Seiclo: Giro d'Italia **4.30** 24 Awr: Ann Edwards **4.45** 3 Lle **5.15** Stori Pêl-Droed Cymru **5.45** Eisteddfod T 2021 **6.15** Tafwyl 2021 **7.15** Newyddion a Chwaraeon **7.30 LIVE** Clwb Rygbi **9.45** Seiclo: Giro d'Italia **10.15** Y Wal Goch **11.15-11.50pm** Standyp: Gwerthu Allan

BBC4

116 116 | 107 | 9/24 | 106 | 107 107

BBC4 programmes start at 7.00pm

7.00 PM **How the Celts Saved Britain** 1/2. Examining how the Irish saved Britain from cultural oblivion between 400 and 800AD.
8.00 **Michael Palin's New Europe** 4/7. The presenter visits Ukraine and Hungary.
9.00 **Blinded: Those Who Kill** New episode 7/8. Unaware of who he really is, Louise gets far too close to Peter. **9.45** Series finale 8/8. The police take Johannes to the station. Subtitled. (S2)
■ Series 1-2 on BBC iPlayer
10.30 **Tinker, Tailor, Soldier, Spy** *Return to the Circus:* 1/7. Classic 1970s drama starring Alec Guinness. (S1)
11.20 **Tinker, Tailor, Soldier, Spy** *Tarr Tells His Story:* 2/7. George Smiley covers some old ground. (S1)
12.10 AM **The Killing** Triple bill of the drama, including at: **2.10 to 3.10** AM 16/20. Lund considers continuing her investigation alone. Subtitled. (S1)

MORE4

136 136 830 | 147 195 | 18 | 124

8.55 AM **Food Unwrapped**
9.30 **A Place in the Sun**
12.35 PM **Bake Off: The Professionals**
1.35 **Come Dine with Me**
4.15 **Four in a Bed** Five editions of the series, including at: **5.55** From the Tai'r Bull Country Inn, Brecon Beacons. **6.25** A clash ensues between two of the hosts as they meet for one last time.
7.00 **Car S.O.S** 7/10. Fuzz Townshend and Tim Shaw travel to Devon to steal away one of the fastest road cars of its time, a 1997 Mitsubishi Evo 4.
8.00 **Scotland's Scenic Railways** Following *The Jacobite* steam train across the Glenfinnan Viaduct, and a team of engineers scramble to erect the UK's largest landslide barrier.
9.00 **24 Hours in A&E** A man arrives at St George's Hospital hospital with symptoms of a stroke. **10.00** A 20-year-old woman is rushed in after being involved in a high-speed car crash.
11.10 **8 Out of 10 Cats Does Countdown** With Katherine Ryan and David Mitchell.
12.15 AM **Father Ted** A monster stalks Craggy Island. **12.45** Dougal takes over as Craggy Island's new milkman.
1.15 **24 Hours in A&E**
3.25 **to 3.50** AM **Father Ted**

+1 hour 236 | 196 | 86 | 125

ITV2

118 118 816 | 115 176 | 6 | 113

7.00 AM **Ellen DeGeneres Show**
9.35 **Dress to Impress**
11.35 **Take Me Out**
12.55 PM **In for a Penny**
1.25 **FILM Alvin and the Chipmunks** Musical comedy starring Jason Lee. (2007, U, 87min) ★★★
3.20 **FILM Nanny McPhee** Family comedy fantasy. (2004, U, 98min) ★★★
5.25 **FILM Sherlock Gnomes** Animated comedy featuring the voice of James McAvoy. (2018, U, 86min) ★★
7.10 **FILM Gulliver's Travels** Adventure comedy starring Jack Black. In a modern retelling of the Jonathan Swift tale, a New York mailroom worker finds himself in a faraway land populated by little people. With Jason Segel. (2010, PG, 84min) ★★★
9.00 **FILM The Fast and the Furious** Action thriller starring Vin Diesel and Paul Walker. An undercover cop joins a gang of illegal road racers he believes are responsible for a series of truck hijackings. (2001, 15, 107min) ★★★
11.05 **Family Guy**
12.05 AM **American Dad!**
1.00 **Celebrity Karaoke Club**
2.00 **Iain Stirling's CelebAbility**
2.50 **Guinness World Records**
3.15 **to 3.30** AM **FYI Extra**

+1 hour 218 | 116 | 28 | 114

E4

135 135 829 | 106 145 | 13 | 122

6.00 AM **Rude(ish) Tube Shorts**
6.10 **Baby Daddy**
6.35 **Made in Chelsea**
7.35 **Ramsay's Kitchen Nightmares USA**
10.35 **FILM Peter Rabbit** Family comedy featuring the voice of James Corden. (2018, PG, 95min) ★★★
12.25 PM **The Big Bang Theory** Eleven episodes of the comedy, including at: **5.25** 18/24. Conflict arises after the gang offer Raj a place to live. (S10)
5.50 **FILM Night at the Museum 2** Fantasy comedy sequel starring Ben Stiller. A former museum security guard has to rescue his pals, a group of exhibits who come to life at night, when they are moved to Washington, DC. (2009, PG, 104min) ★★★
8.00 **Celebrity Gogglebox USA** Opinions on *Floor Is Lava, Selling Sunset* and *Taken*.
9.00 **Celebrity Gogglebox** Appraisals of shows including *Cape Fear* and *EastEnders*.
10.00 **Gogglebox** *Married at First Sight Australia* and *Pooch Perfect* are assessed.
11.05 **Gogglebox** *Paranormal Lockdown UK* is appraised.
12.05 AM **First Dates**
2.15 **Celebrity Gogglebox**
3.10 **Gogglebox**
4.05 **to 6.00** AM **Don't Tell the Bride**

+1 hour 235 | 146 | 29 | 123

Saturday primetime

SATURDAY Entertainment

Saturday

Sky Witness

107 107 807 112 111 341 356

6.00 AM **Stop, Search, Seize**
8.00 **Border Patrol**
9.00 **The Real A&E**
10.00 **Paramedics Australia**
11.00 **Air Ambulance ER**
12.00 NOON **999 Frontline** Police officers evict trouble-makers from a football ground. **12.30** PM Essex police deal with a road accident in Harlow.
1.00 **Stop, Search, Seize**
2.00 **Nothing to Declare** Ten editions of the documentary series following the work of customs officers in Australia.

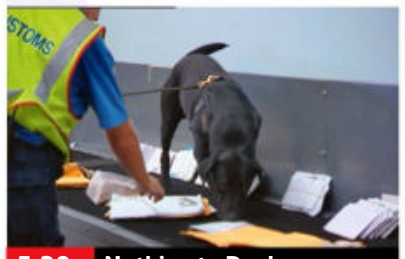
5.30 Nothing to Declare

7 PM

7.00 **Blue Bloods** *A Night on the Town:* 5/22. Jamie's mission draws him deeper into the world of the Cavazerre family.

8 PM

8.00 **Blue Bloods** *Black and Blue:* 6/22. Jamie and Renzulli are prevented from entering a church by its security team. (S2)

9 PM

9.00 **The Rookie** *Lockdown:* Officer Jackson and Officer Stanton's strained relationship reaches a tipping point. (S3)

10 PM

10.00 **Law & Order: Special Victims Unit** *Justice Denied:* 17/23. Benson is accused of putting an innocent man away. (S13)
11.00 **Law & Order: Special Victims Unit** 18/23. A businessman's wife is raped and abducted. (S13)
12.00 M'T **Blue Bloods** As 7.00pm. **1.00** AM As 8.00pm.
2.00 **to 6.00** AM **Nothing to Declare**

+1 hour 207 180

Sky Atlantic

108/109 108/109 808 342 357

6.00 AM **The Guest Wing**
9.45 **Boardwalk Empire**
1.05 PM **Boardwalk Empire**
3.15 **The Sopranos** 12/21. Phil Leotardo stokes the fiery feud between the New York and Jersey families. **4.20** 13/21. Tony heads to the lake house with Carmela to celebrate his birthday. **5.30** 14/21. Johnny Sack is told he has cancer and is given months to live. **6.40** 15/21. Tony leaves town to avoid the FBI. (S6)

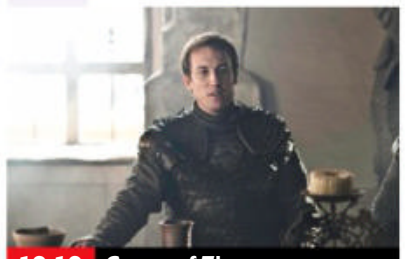
10.10 Game of Thrones

7.50 **The Sopranos** *Chasing It:* 16/21. Tony is bitten by the gambling bug and urges Carmela to stake her property profits on the Jets, and AJ proposes to Blanca. (S6)

9.00 **Game of Thrones** *The Climb:* 6/10. Roose Bolton decides what to do with Jaime, while Jon, Ygritte and the wildlings face a daunting climb. **10.10** *The Bear and the Maiden Fair:* 7/10. Melisandre reveals a secret to Gendry. (S3)
11.20 **Game of Thrones** 8/10. Davos demands to see proof of Melisandre's power. (S3)
12.30 AM **Game of Thrones** (S3)
2.45 **The Nevers** 2/6. Mundi takes a personal stake in tracking down Maladie. (S1)
4.00 **to 6.00** AM **The Guest Wing**

+1 hour 208/209

GOLD

110/111 110/111 124 310/343 358/392

7.15 AM **Ever Decreasing Circles**
7.55 **2point4 Children**
8.35 **We Have Been Watching**
9.40 **Only Fools and Horses**
12.25 PM **Only Fools and Horses** Four episodes, including at: **2.20** Christmas special from 2003. The Trotters face losing their cherished flat in Nelson Mandela House.
4.00 **Ricky & Ralf's Very Northern Road Trip** Double bill.
6.00 **Murder, They Hope** *Dales of the Unexpected:* 3/3. A serial killer is on the loose. (S1)

4.00 Ricky & Ralf's Very...

7.00 **Only Fools and Horses** Rodney joins the residents' committee. **7.40** Rodney decides to set up a rival business with would-be wide boy Mickey Pearce. **8.20** Del's latest foolproof plan involves a spot of salmon-poaching.

9.00 **Only Fools and Horses** Del falls for a glamorous antiques dealer. **9.40** Rodney brings home a stranger who claims to be an old friend of Del's.

10.20 **All Round to Mrs Brown's** With Dani Dyer, Paddy McGuinness, Jason Donovan and Busted.
11.35 **The Cockfields** Sitcom about an unconventional family on the Isle of Wight starring Joe Wilkinson and Diane Morgan.
12.15 AM **The Cockfields**
1.30 **Bottom**
2.45 **to 4.00** AM **Richard E Grant on Ealing Comedies**

+1 hour 210/211 194

ITV3

119 119 817 117 177 10 115

6.00 AM **Outside Edge**
6.25 **Coronation Street**
9.20 **FILM Charade** Romantic comedy thriller starring Cary Grant and Audrey Hepburn. (1963, PG, 114min) ★★★★★
11.30 **Agatha Christie's Poirot**
1.50 PM **Agatha Christie's Marple**
3.50 **Agatha Christie's Poirot** *The Underdog:* A wealthy industrialist is murdered.
4.55 **Midsomer Murders** *Death in a Chocolate Box:* A scandal resurfaces following the murder of a former detective.

7.00 Midsomer Murders

7.00 **Midsomer Murders** *Shot at Dawn:* A new war memorial in Midsomer Parva stirs up an old feud between the Hammonds and their neighbours the Hickses, whose ancestor was shot for cowardice at the Somme.

9.00 **Midsomer Murders** *Blood Wedding:* Cully gets cold feet about tying the knot with Simon, while Barnaby becomes an unwelcome guest at baron Ned Fitzroy's wedding when the maid of honour is stabbed.

11.00 **Agatha Christie's Marple** *The Sittaford Mystery:* A Ouija board predicts a murder.
1.05 AM **Sanditon** 4/8. The arrival of Miss Lambe's forbidden love causes Charlotte to question her opinion of Sidney. (S1)
2.05 **to 2.30** AM **That's My Boy**

+1 hour 219 174 58 116

ITV4

120 120 818 118 178 25 117

6.00 AM **Nine Dart Finishes**
6.05 **The Adventures of Sherlock Holmes**
7.00 **River Monsters**
8.25 **World Superbike Highlights**
9.30 **ITV Racing: Opening Show**
10.30 **The Big Match Revisited**
11.30 **Unforgettable World Cups**
12.30 PM **River Monsters**
1.00 **FILM The Sting** Crime comedy. (1973, PG, 129min) ★★★★★
3.40 **FILM The Towering Inferno** Epic disaster movie. (1974, 12, 165min) ★★★★

9.00 Airplane!

6.55 **FILM Smokey and the Bandit II** Action comedy sequel starring Burt Reynolds as the fast-driving bootlegger, still running rings round the law in America's Deep South. With Sally Field. (1980, PG, 104min) ★★
SEX ●●● VIOLENCE ●●● LANG ●●●

9.00 **FILM Airplane!** Spoof of air-disaster movies, starring Robert Hays and Julie Hagerty. (1980, 12, 86min) ★★★★★
SEX ●●● VIOLENCE ●●● LANG ●●●
10.50 **All Elite Wrestling: Countdown to Double or Nothing** A look ahead to the event.
11.50 **Lethal Weapon** 19/22. Riggs and Murtaugh attend Leo Getz's surprise wedding. (S2)
12.45 AM **The Professionals** *Need to Know:* CI5 enters a deadly race with the KGB to free a suspected double agent.
1.50 **to 2.45** AM **Minder**

+1 hour 220 175 154

BBC Scotland

SCOT 115 108 9 108 106
REST OF UK 194 162 108

12.00 NOON **This Is BBC Scotland**
7.00 PM **The Seven**
7.15 **The Edit**
7.30 **Grand Tours of Scotland's Lochs** Paul Murton travels from Loch Hope to Sandwood Bay.
8.30 **The Living Mountain: A Cairngorms Journey** Robert Macfarlane retraces author Nan Shepherd's footsteps.
9.00 **Scotland's Big Night Out** Iain Stirling explores the history of the Saturday night out.
10.00 **Model Scots** Following the diverse lives of some of Scotland's most successful and aspiring models.
11.00 PM **to 12.00** M'T **Texas with the BBC Scottish Symphony Orchestra** The band perform with the BBC SSO at Glasgow's Barrowland.

Sky Replay

145 160

7.00 AM **Four Weddings**
10.00 **Most Haunted**
1.00 PM **Most Haunted**
3.00 **Stargate SG-1** (S6)
7.00 **Stargate SG-1** *Sight Unseen:* 13/22. (S6)
8.00 **Road Wars**
9.00 **Intergalactic** 5/8. The *Hemlock* makes a stop on Candy's home planet. (S1)
10.00 **Breeders** 1/10. Paul and Ally now must confront their children's independence. (S2)
10.30 **Bloods** 4/6. (S1)
11.00 **NCIS: Los Angeles**
12.00 M'T **SEAL Team** (S4)
1.00 AM **There's Something About Movies**
2.00 **Redknapp's Big Night Out** Entertainment show.
3.00 **The Late Late Show with James Corden: Best of the Week**
3.55 **Wild Vets**
4.45 **to 6.00** AM **Home: Adventures with Tip & Oh**

Pick

159 165 35 144

6.00 AM **Nothing to Declare**
11.00 **Stop, Search, Seize**
1.00 PM **The Chase**
3.00 **The Chase Celebrity Special** Game show.
4.00 **Neighbourhood Blues**
5.00 **999 Frontline**
5.30 **Motorbike Cops**
6.00 **Road Wars**
7.00 **Brit Cops: Rapid Response** Double bill.
9.00 **MacGyver** *Friends & Enemies & Border:* 19/22. Angus and Desi help Syrian refugees. **10.00** *No-Go & High-Voltage & Rescue:* 20/22. Two Americans go missing. (S3)
11.00 **World's Most Evil Killers**
12.00 M'T **How I Caught the Killer** Documentary.
1.00 AM **Britcam: Emergency on Our Streets**
2.00 **Border Security: America's Front Line**
4.00 **to 6.00** AM **Police Force: Australia**

+1 hour 259 145

Dave

111/112 127 227 19 157 387

7.20 AM **Aussie Pickers**
8.10 **American Pickers**
9.10 **Rick Stein's French Odyssey** Double bill.
10.10 **Storage Hunters UK**
11.10 **Cop Car Workshop**
12.10 PM **Top Gear**
1.10 **Rick Stein's French Odyssey** Double bill.
2.10 **Top Gear**
3.30 **Fast Justice**
4.30 **Secrets of the Supercars** BAC Mono R.
5.30 **Top Gear**
7.10 **Gavin & Stacey**
9.00 **FILM Bad Boys** Action comedy thriller. (1995, 15, 118min) ★★★
11.25 **Live at the Apollo**
12.25 AM **Have I Got a Bit More News for You**
1.25 **Mock the Week**
205 **Room 101**
2.35 **The Hurting: Even Hurtier** Double bill.
3.35 **to 4.00** AM **Brojects in the House**

+1 hour 211 131 23

Comedy Central

112/113 181 132 307/344 359/370

8.00 AM **Friends** (S8)
1.00 PM **FILM The Karate Kid** Adventure starring Ralph Macchio. (1984, 12, 127min) ★★★★
3.00 **FILM The Karate Kid Part II** Martial arts adventure sequel with Ralph Macchio. (1986, PG, 113min) ★★
5.00 **FILM The Karate Kid: Part III** Martial arts adventure sequel starring Ralph Macchio. (1989, PG, 111min) ★
7.00 **FILM R.I.P.D** Action comedy fantasy starring Jeff Bridges. (2013, 12, 96min) ★★
9.00 **FILM Beverly Hills Cop II** Action comedy sequel with Eddie Murphy. (1987, 15, 99min) ★★★
11.00 **FILM Scary Movie 2** Horror spoof sequel. (2001, 18, 82min) ★
12.40 AM **South Park**
4.15 **to 5.00** AM **Friends**

+1 hour 212/213 133

ITV Be

131 119 179 27 118

7.00 AM **Little Women: LA**
8.50 **Be Tasty**
9.00 **LittleBe**
12.00 NOON **Be Tasty**
12.10 PM **The Real Housewives of Potomac**
1.05 **The Real Housewives of Atlanta** Reality series.
2.00 **The Real Housewives of Orange County**
3.00 **The Only Way Is Essex**
4.00 **Olivia Meets Her Match**
5.00 **The Real Housewives of Cheshire** Seema and Debbie face their fears.
6.00 **Dinner Date** Double bill.
8.00 **Celebrity Dinner Date** Reality star Jordan Davies chooses three dates from five menus.
9.00 **Botched** Terry Dubrow helps a cancer survivor reconstruct her breasts and abdomen.
10.00 **Ibiza Weekender** Double bill of editions.
12.00 M'T **to 1.00** AM **Real Housewives of Atlanta**

+1 hour 120

★★★★★ Excellent ★★★★ Very Good ★★★ Good ★★ Average ★ Poor

Alibi

132 132 826 | 126 212 | 312 382

7.10 AM **Murdoch Mysteries**
8.00 **Father Brown**
9.00 **Death in Paradise** 2/8. (S1)
10.00 **Hudson & Rex** (S3)
12.00 NOON **Miss Marple** *A Pocketful of Rye*: A businessman's death echoes the lines of a nursery rhyme. **2.15** *4.50 from Paddington*: The sleuth investigates a friend's claim to have witnessed a murder. **4.45** *A Caribbean Mystery*: A double murder disrupts the sleuth's time in in Barbados.

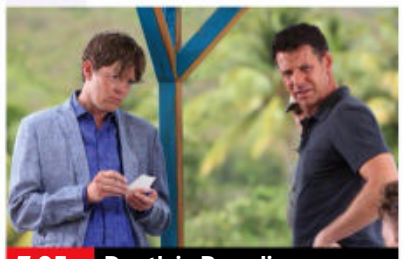
7.05 Death in Paradise

7.05 PM **Death in Paradise** *The Complex Murder*: 1/8. A millionaire is shot dead on his boat and all the evidence points towards a robbery gone wrong. **8.25** *One For the Road*: 2/8. The island is rocked when Saint Marie's governor drops dead at her leaving party. Guest stars Lucy Cohu and Nigel Lindsay. **9.45** *Posing in Murder*: 3/8. DI Goodman investigates when a young model is strangled in the middle of a fashion show, the only clue being a single stocking clasped in her hand. (S5)
11.00 **Death in Paradise** As 7.05pm.
12.20 AM **Stumptown** 5/18. (S1)
1.20 **The Guardian** 1/22. Nick worries about the victim of his father's assault. **2.15** 2/22. Nick helps a teenager with cancer. (S3)
3.10 **to 4.00** AM **Rush**

+1 hour 232 191

Syfy

152 152 | 138 137 | 346 361

6.00 AM **FILM Battle Star Wars** Sci-fi drama starring Alyson Gorske and Aimee Stolte. (2019, PG, 86min) ★★
8.00 **Teleshopping**
11.00 **The Librarians** (S2)
1.00 PM **The Librarians** (S2)
4.00 **FILM My Pet Dinosaur** Adventure starring Jordan Dulieu and Annabel Wolfe. (2017, PG, 98min) ★★
6.00 **FILM The Adventures of Aladdin** Fantasy with Adam Hollick and Tionne Williams. (2019, PG, 90min) ★★

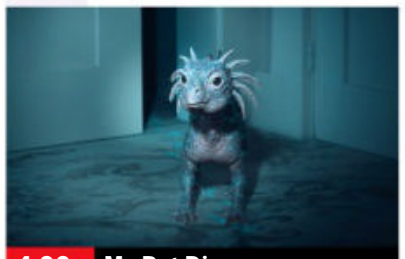
4.00 My Pet Dinosaur

FILM The Adventures of Aladdin (film started at 6.00pm)
SEX ●●● VIOLENCE ●●● LANG ●●●
8.00 **Wynonna Earp** *Love's All Over*: 7/12. Waverly and Nicole celebrate their engagement with an enchanted evening. (S4)
9.00 **FILM S.W.A.T.** Action thriller starring Samuel L Jackson. The members of an elite LAPD S.W.A.T. team are in the firing line when a billionaire drug lord offers $100million to anyone who can spring him from police custody. (2003, 12, 115min) ★★★
SEX ●●● VIOLENCE ●●● LANG ●●●
11.30 **FILM Meteor Moon** Sci-fi adventure. (2020, 12) ★★
1.20 AM **FILM Robin Hood: The Rebellion** Drama. (2018) ★★
3.10 **Fact or Faked: Paranormal Files**
4.10 **to 6.00** AM **FILM Alien Siege** Sci-fi. (2018, 12, 85min) ★★

+1 hour 252 229

W

109/110 109/110 | 125 211 | 311 383

6.20 AM **The Bill**
11.10 **Inside the Ambulance**
12.40 PM **Inside the Ambulance** A hospital patient is found wandering the streets. **1.40** A woman suffers a serious nose bleed. **2.40** Paramedics try to save a man bleeding from his arm. **3.40** An ambulance crew rush to help an elderly patient.
4.40 **The Boy in the Dress** Family comedy about a 12-year-old boy who wants to be different.
6.00 **Outnumbered** Double bill.

8.00 Miranda

7.20 **Outnumbered** Ben is determined to enter a school talent competition.
8.00 **Miranda** First episode. Miranda is asked out to dinner by an old friend. **8.40** The singleton joins an evening class to learn French. Guest stars Peter Davison. **9.20** Penny urges Miranda to improve her career prospects.
10.00 **Louis Theroux's Altered States** The documentary-maker reports on euthanasia in California.
11.00 **Stacey Dooley Sleeps Over**
12.00 M'T **The Shift: Women on the Force** PCs Emma Bainbridge and Hannah Lamb search for an injured passenger after a run-in with a drunk driver.
1.00 **to 3.00** AM **Renovate My Home: Leave It to Bryan**

+1 hour 209/210 190

Sky Comedy

113/114 113/114 | 122 121 | 345 360

8.00 AM **30 Rock** 6-10/22. (S4)
10.30 **Sex and the City** (S4)
1.30 PM **Will & Grace** Eleven episodes, including at: **5.00** 13/24. Will's father tries to dissuade him from attending a company banquet Guest stars Sydney Pollack. **5.30** 14/24. Jack and Will complain about a TV show. **6.00** 18/24. Jack mistakenly donates a pair of Karen's favourite shoes to charity. **6.30** 16/24. Will's ex-boyfriend Michael returns. (S2)

8.00 Will & Grace

7.00 **Will & Grace** 15/24. Will goes on a blind date. **7.30** 19/24. Ellen and Rob announce that they are getting married.
8.00 **Will & Grace** 21/24. Jack gives Karen a crash-course in cooking. **8.30** 17/24. Stan suffers a heart attack. (S2)
9.00 **Wellington Paranormal** 2/7. A school is plagued by three witches. (S2)
9.30 **A Black Lady Sketch Show** Comedy sketches, with Robin Thede.
10.05 **Our Cartoon President** *Supreme Court*: 7/10. **10.40** *Climate Change*: 8/10. Animation. (S2)
11.15 **The Tonight Show Starring Jimmy Fallon** American chat show, featuring guests from the world of showbusiness.
12.15 AM **Silicon Valley** 3-5/10. Triple bill of the comedy. (S3)
2.00 **Mike Judge Presents: Tales from the Tour Bus**
4.00 **to 5.00** AM **Everybody Hates Chris**

+1 hour 224 158

FOX

124 124 821 | 157 199 | 349 364

8.00 AM **Bull** 8/22. (S3)
9.00 **The Mentalist** (S1)
11.00 **Bones** 2/22. (S10)
12.00 NOON **NCIS: New Orleans**
2.00 PM **NCIS** 2/24. Gibbs asks the team to work on a case to bring down a drug dealer. **3.00** 3/24. Bishop and McGee pose as a married couple. **4.00** 4/24. Vance looks into a murder linked to his past. **5.00** 5/24. Armed men storm a pharmaceutical lab. **6.00** 6/24. A copy-cat killer is on the loose. (S13)

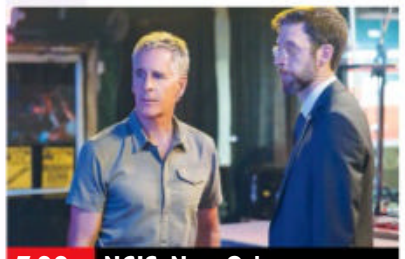
7.00 NCIS: New Orleans

7.00 **NCIS: New Orleans** *The Order of the Mongoose*: 8/20. Sebastian calls the team in to assist with a kidnapping case. (S6)
8.00 **The Grinder** 15/22. Dean discovers his true identity. **8.30** 16/22. Stewart is sure there is a conspiracy against the firm. (S1)
9.00 **Gang Related** *Regresso del Infierno*: 7/13. Daniel is kidnapped and held hostage. (S1)
10.00 **Rush** *You Spin Me Round*: 6/10. The medic goes to a medical conference with Alex to have a guys' weekend. (S1)
11.00 **Family Guy** 14/20. Peter accidentally becomes the face of social justice. **11.30** 15/20. Stewie builds a DNA-altering machine. (S18)
12.00 M'T **Family Guy** (S18&9)
2.30 AM **American Dad!** (S7)
4.00 **to 5.00** AM **Bull**

+1 hour 224 158

Saturday

7 PM | 8 PM | 9 PM | 10 PM

GREAT! TV

157 189 49 142

6.00 AM **M*A*S*H** 3/24. (S2)
6.30 **Hart to Hart: Harts in High Season** Mystery.
8.30 **Charlie's Angels**
10.00 **Crazy Like a Fox** (S1)
11.00 **Hart to Hart** 1/23. (S1)
1.00 PM **Murder, She Wrote**
3.00 **Sue Thomas: F.B.Eye**
5.00 **Due South** (S1)
6.50 **GREAT! Movie News**
7.00 **Starsky and Hutch**
8.30 **M*A*S*H** 1/24. Pilot episode of the comedy. Father Mulcahy wins a weekend in Tokyo with Nurse Dish. (S1)
9.00 **Classic Who Wants to Be a Millionaire?**
12.00 M'T **Classic Who Wants to Be a Millionaire?**
1.00 AM **Randall and Hopkirk (Deceased)**
2.00 **The Persuaders!** (S1)
3.00 **Due South** 8/26. (S3)
3.45 **Hart to Hart** 3/23. (S1)
4.30 **to 6.00** AM **Sue Thomas: F.B.Eye**

+1 hour 257 220 143

Sky Arts

122 122 | 123 156 | 11 | 147 363

6.00 AM **Arts Uncovered**
6.10 **Il Volo with Placido Domingo: A Tribute to the Three Tenors**
8.30 **Tales of the Unexpected**
11.00 **Discovering**
2.00 PM **Classic Albums**
2.55 **Chic and Nile Rodgers: Jazz a Vienne**
4.30 **Classic Artists: Cream**
7.00 **David Bowie: Serious Moonlight**
9.00 **The Live Revival**
10.00 **Deep Purple: From Here to Infinity**
11.30 **Guns N' Roses: Appetite for Democracy**
2.05 AM **Discovering: Guns N' Roses**
2.35 **Video Killed the Radio Star** Guns N' Roses' most famous videos.
3.00 **The Great Songwriters**
4.00 **Guy Garvey: From the Vaults**
5.00 **to 6.00** AM **Gary Cooper: The Irresistible**

4seven

137 143 | 203 | 48 | 127

9.00 AM **Couples Come Dine with Me**
10.00 **Four in a Bed**
12.30 PM **A Place in the Sun**
3.30 **Escape to the Chateau: DIY** Double bill.
5.30 **A Place in the Sun**
8.00 **Location, Location, Location** Phil Spencer catches up with three house-hunters with two very different needs.
9.00 **Johnny Vegas: Carry on Glamping** Johnny is finally ready for the grand unveiling.
10.00 **Friday Night Dinner: 10 Years and a Lovely Bit of Squirrel** A celebration of sitcom *Friday Night Dinner*.
11.35 **24 Hours in A&E**
12.40 AM **SAS: Who Dares Wins** Testing emotions.
1.45 **Naked Attraction's Best Naughty Bits**
2.50 **Tom Allen's Quizness**
3.50 **to 4.50** AM **Supervet Special: Saving My Dog**

5USA

141 141 | 153 | 21 | 129

9.00 AM **Murder, She Wrote**
1.00 PM **Murder, She Wrote**
7.00 **Murder, She Wrote** *Double Jeopardy*: One of Jessica's students is wrongly arrested. **8.00** *Dead Eye*: Jessica investigates a murder connected to John F Kennedy's assassination. **9.00** *Killer Radio*: The prospective owner of a radio station is killed.
10.00 **Law & Order: Special Victims Unit** *Exchange*: 21/24. The SVU team are called in after an exchange student is assaulted by a taxi driver. **10.55** *Diss*: 22/24. When a pop star is attacked, the team probe a feud between her husband and a competing recording artist. (S20)
11.55 **CSI: NY** 16&17/18. (S8)
1.50 AM **Bull** 15&16/22. (S2)
3.35 **to 4.00** AM **Criminals: Caught on Camera**

+1 hour 241 185 130

5STAR

128 151 | 31 | 131

8.00 AM **Entertainment News**
8.10 **Rich Kids Go Skint**
10.00 **Rich Kids, Skint Holiday** Double bill.
12.00 NOON **Dogs Behaving (Very) Badly**
1.00 PM **FILM Outrageous Fortune** Comedy. (1986, 15, 100min) ★★★★
3.00 **FILM Legally Blonde 2: Red, White & Blonde** Comedy. (2003, PG) ★★
4.55 **FILM Charlie's Angels** Comedy thriller. (2000, 15, 97min) ★★
6.55 **FILM Dante's Peak** Disaster movie. (1997, 12, 108min) ★★★
9.00 **FILM The Day After Tomorrow** Disaster movie. (2004, 12, 124min) ★★★★
11.25 **FILM Life** Sci-fi. (2017, 15, 104min) ★★★★
1.30 AM **100 UFOs Caught on Camera**
3.30 **to 4.00** AM **Criminals: Caught on Camera**

+1 hour 228 186 141

Drama

143 130 | 20 | 158

7.10 AM **Where the Heart Is**
12.00 NOON **Sharpe**
2.00 PM **Birds of a Feather**
3.00 **Rosemary & Thyme**
6.00 **The Brokenwood Mysteries** *Sour Grapes*: 2/4. Two murders are committed at the annual wine show. (S1)
8.00 **Shakespeare & Hathaway – Private Investigators** *No More Cakes and Ale*: 5/10. Frank and Lu must track down a vital witness in a crown court trial. (S2)
9.00 **Rebus** *Fleshmarket Close*: An asylum seeker is murdered.
10.35 **Wallander** *One Step Behind*: The detective becomes convinced the murder of a colleague is linked to the shooting of three teenagers.
12.35 AM **The Inspector Lynley Mysteries**
2.40 **to 4.00** AM **Birds of a Feather**

+1 hour 243 226 73

CBS Drama

147 197 67 134

9.00 AM **Walker, Texas Ranger** Five episodes.
2.00 PM **Medical Detectives**
4.00 **Judge Judy** Real-life small-claims cases.
9.00 **Psychic Private Eyes** Searching for a woman who disappeared in 1995.
10.00 **Medium** *Knowing Her:* 19/22. Allison's psychic talents link Scanlon to three murders.
11.00 *The Darkness Is Light Enough:* 20/22. Allison dreams a woman is being watched by a stranger in her room.
12.00 M'T *Death Takes a Policy:* 21/22. Guest stars Kelsey Grammer.
1.00 AM *Twice Upon A Time:* 22/22. Allison dreams of life as an attorney. (S2)
2.00 *Four Dreams – Part One:* 1/22. One of Allison's old flames turns up. (S3)
3.00 **to 6.00** AM **Judge Judy**

CBS Justice

148 192 40 137

8.30 AM **The Key of David**
9.00 **Diagnosis Murder**
12.00 NOON **Scorpion** (S4)
2.00 PM **NCIS** (S11)
7.00 **Scorpion** *Dumbster Fire:* 17/22. The team are hired to prevent the creation of a black hole.
8.00 *Dork Day Afternoon:* 18/22. The team inadvertently crash a bank robbery in progress. (S4)
9.00 **NCIS** *Devil's Triangle:* 7/24. A Homeland Security employee mysteriously disappears.
10.00 *Engaged – Part One:* 8/24. An aircraft carrying corpses crashes.
11.00 *Engaged – Part Two:* 9/24. Ziva and Gibbs try to rescue the captured Marine. (S9)
12.00 M'T **NCIS** (S9)
2.00 AM **Scorpion** (S4)
3.45 **Medium** 7&8/22. (S3)
5.15 **to 6.00** AM **Bondi Rescue**

Challenge

160 164 47 146

7.00 AM **The Chase**
9.00 **Wheel of Fortune**
11.30 **Family Fortunes**
1.00 PM **Family Fortunes**
2.00 **Bruce's Price Is Right**
3.00 **Strike It Lucky** Four editions of the game show hosted by Michael Barrymore.
5.00 **The Chase** Four editions of the general knowledge quiz hosted by Bradley Walsh.
9.00 **The Chase Celebrity Special** John Thomson, Carol Vorderman, Sue Cleaver and Paul Ross answer questions and work as a team to take on quiz genius The Chaser and land a cash prize for charity. Bradley Walsh hosts.
10.00 **The Chase** General knowledge quiz show hosted by Bradley Walsh.
11.00 **Bullseye** Ten editions of the darts-based quiz.
4.00 **to 6.00** AM **The Chase**

Comedy Central Extra

127 182 308

6.00 AM **Friends**
7.00 **Teleshopping**
9.00 **Everybody Loves Raymond** (S8)
1.00 PM **Everybody Loves Raymond** (S8&9)
7.00 **Friends** Ten episodes of the sitcom, including at:
9.00 10/24. Monica buys a pair of boots.
9.30 11/24. Ross gives Mona the key to his apartment.
10.00 12/24. Rachel and Joey hit the town.
10.30 13/24. Chandler discovers the pleasures of a scented bath.
11.00 14/24. Joey takes Rachel to the hospital.
11.30 15/24. Monica prepares a Valentine's Day surprise. (S8)
12.00 M'T **The Ricky Gervais Show** Eight editions.
3.45 AM **Yesterday, Today & the Day Before**
4.30 **to 6.00** AM **The King of Queens**

Sky Documentaries

114/115 814 277 353 368

6.00 AM **Discovering**
8.00 **Urban Secrets**
10.00 **My Icon: Libby Clegg**
10.20 FILM **Won't You Be My Neighbor?** Documentary. (2018, 12, 95min) ★★★★
12.10 PM **Laurel and Hardy: Their Lives and Magic**
2.00 **You Cannot Kill David Arquette** Documentary.
3.45 **Wishful Drinking**
5.15 **I Am Bruce Lee** The life and career of the actor and martial artist.
7.15 **Showbiz Kids** A look at the impact of working as a child actor in the entertainment industry.
9.00 **The Bee Gees: How Can You Mend a Broken Heart** The history of the group.
11.00 **The United Way**
12.50 AM **Foreman**
2.30 **PL Legends: Alan Shearer**
3.00 **to 6.00** AM **The Eighties**

Sky Nature

130 130 893 279 335 372

6.00 AM **Baby Animals**
7.00 **Waterworld Africa**
12.00 NOON **The Great Elephant Tale**
1.00 PM **Age of the Big Cats**
2.00 **Dawn to Dusk**
3.00 **Undercover in the Jungle**
4.00 **Pridelands: Wilderness Reborn**
5.00 **David Attenborough's Kingdom of Plants**
7.00 **David Attenborough's Kingdom of Plants**
8.00 **Untamed Valley**
9.00 **Africa's Hunters** The life of an ageing leopard in the Luangwa Valley.
10.00 **Dawn to Dusk**
11.00 **Arctic Secrets**
12.00 M'T **Secret Life of the Wombat** A profile of the humble wombat.
1.00 AM **Wild Animal Babies**
2.00 **Untamed Valley**
3.00 **Africa's Hunters**
4.00 **to 6.00** AM **Baby Animals**

E!

151 151 834 140 139

7.00 AM **Keeping Up with the Kardashians**
10.00 **News: Daily Pop**
11.00 **Botched** Five editions.
4.00 PM **Keeping Up with the Kardashians**
5.00 **Hollywood Medium with Tyler Henry**
7.00 **True Hollywood Story**
8.00 **Botched** Terry and Paul meet a man with a large hole on his hip.
9.00 **Keeping Up with the Kardashians** Reality show centred on the life of Kim Kardashian West.
10.00 Kourtney and Kim travel to Paris to start Yeezy's eighth season.
11.00 Kim heads to Washington to meet with some formerly incarcerated women.
12.00 M'T **Keeping Up with the Kardashians**
2.00 AM **Teleshopping**
3.00 **Rich Kids of Beverly Hills** Reality show.
4.00 **to 5.00** AM **Total Bellas**

Food Network

140 285 42 148

6.00 AM **Diners, Drive-Ins and Dives** Four editions.
8.00 **The Pioneer Woman**
10.00 **Tom Kerridge's Proper Pub Food**
11.00 **Farmhouse Rules**
12.00 NOON **Man v Food with Casey Webb**
12.30 PM **Man v Food**
1.30 **Nigella Bites**
2.00 **John Torode's Korean Food Tour**
3.00 **River Cottage Every Day**
4.00 **River Cottage: Summer's Here**
5.00 **The Hairy Bikers' Food Tour of Britain**
7.00 **The Fabulous Baker Brothers** Double bill.
8.00 NEW SERIES **Yum and Yummer**
9.00 **You Gotta Eat Here**
10.00 **Man v Food: Hall of Fame** Four editions.
12.00 M'T **Diners, Drive-Ins...**
2.00 **to 3.00** AM **Giada at Home**

+1 hour 240 149

DMAX

172 171 38 150

6.00 AM **Baggage Battles**
8.00 **Chaos Caught on Camera** Five editions.
10.30 **Border Control: Spain**
1.00 PM **Bizarre Foods**
3.00 **Wheeler Dealers**
6.00 **Misfit Garage**
7.00 **Garage Rehab**
8.00 **Junkyard Empire**
9.00 **I'm Alive** A sheriff is bitten by a rattlesnake in remote woodland.
10.00 **Monsters Inside Me** A boy suffers massive organ failure.
11.00 **Haunted Towns**
12.00 M'T **Alaska Haunting**
1.00 AM **Naked and Afraid XL** Survival series.
2.00 **Bojack Horseman** New editions Double bill.
3.00 **Bear Grylls: Born Survivor**
3.50 **Tanked**
4.40 **Barnwood Builders**
5.30 **to 6.00** AM **Salvage Dawgs**

+1 hour 272 214 151

Paramount Network

150 187 150 32 132

9.00 AM **Extreme Weather: Caught on Camera**
10.00 **WWE – SmackDown Highlights**
11.00 **Entertainment News**
11.10 **Police Interceptors**
1.10 PM FILM **The Comancheros** Western. (1961, PG) ★★★
3.25 FILM **Six Black Horses** Western. (1961, PG) ★★
5.15 FILM **Wyatt Earp** Epic Western biopic starring Kevin Costner. (1994, 12, 190min) ★★★
9.00 FILM **Transporter 3** Thriller sequel with Jason Statham and Natalya Rudakova. (2008, 15, 103min) ★★★
11.10 FILM **Set Up** Thriller starring 50 Cent, Bruce Willis and Ryan Philippe. (2011, 15, 81min) ★★
12.55 AM **Vikings** (S2)
2.00 **Black Sails** 7/8. (S1)
3.10 **Smallville**
4.50 **to 5.00** AM **Entertainment News**

Sky Crime

121 121 819 136 135 347 362

6.00 AM **Road Wars**
7.00 **Highway Patrol**
11.00 **Brit Cops: Law & Disorder** Double bill.
1.00 PM **How I Caught the Killer** Documentary.
2.00 **Britain's Most Evil Killers** Steve Wright.
3.00 **The Real Manhunter**
5.00 **Killer in My Village**
7.00 **Snapped** The murder of Donald Clark and the subsequent conviction of his wife Jennifer.
8.00 **Britain's Most Evil Killers** Joanne Dennehy.
9.00 **World's Most Evil Killers** A profile of serial killer Marc Dutroux.
10.00 **Method of a Serial Killer** The story of serial killer Israel Keyes.
11.35 **Britain's Most Evil Killers** Four editions.
3.30 AM **Brit Cops: Law & Disorder** Documentary.
4.30 **to 6.00** AM **Motorway Patrol**

+1 hour 221 207

CBS Reality

146 148 66 135

9.00 AM **Judge Judy**
1.00 PM **Judge Judy**
5.00 **48 Hours** The strange disappearance of Mary Day in 1981.
6.00 The wife of a New York City businessman is suspected of murder.
7.00 **Medical Detectives** How the Centre for Disease Control linked cases of bleeding lungs to a killer fungus.
7.30 How a cyanide poisoner almost got away with the murders of her husband.
8.00 **Murder By the Sea** Deadly tales from the coastlines of the UK.
9.00 **It Takes a Killer** Ten editions of the series looking at murder cases from recent years.
2.00 AM **Murder for Hire**
3.00 **Unsolved Mysteries**
5.10 **to 6.00** AM **Bondi Rescue**

+1 hour 246 201 136

Really

142 128 17 160

6.00 AM **Fantasy Homes by the Sea** From Sardinia.
7.00 **Teleshopping**
8.00 **Flog It!** Triple bill.
11.00 **Antiques Road Trip**
1.00 PM **A Place in the Sun**
3.00 **The Yorkshire Auction House** From Coventry
4.00 **Helicopter ER**
8.00 **Saving Lives at Sea** The Tenby lifeboat crew race to a kayaker with suspected back and neck injuries.
9.00 **Cops UK: Bodycam Squad** An officer is assaulted while trying to take a man into custody.
10.00 **Help! My House Is Haunted** Exploring an 18th-century pub in Littlehampton with a sinister history.
11.00 **Ghost Adventures: Ghosts of Hollywood**
1.00 AM **Kindred Spirits**
2.00 **Teleshopping**
4.00 **to 6.00** AM **Animal Cops Houston**

Blaze

164 216 63 162

6.00 AM **Lost Gold of WWII**
7.00 **Curse of Skinwalker Ranch** The ranch hits back in dangerous ways.
8.00 **Forged in Fire**
9.00 **Auction Kings**
10.00 **Counting Cars**
11.00 **Robert Redford's The West** Eight editions.
7.00 PM **Lost Gold of WWII**
8.00 **Gold Hunters: The Legend of the Superstition Mountains** The team encounter signs of the Apache Black Legion.
9.00 **The God Code** Documentary referencing Timothy P Smith's book *God Code*.
11.00 **The UnXplained with William Shatner**
12.00 M'T **Curse of Skinwalker Ranch**
1.00 AM **Conspiracy Files: Unsealed** Double bill.
2.00 **Counting Cars**
3.25 **to 6.00** AM **Storage Wars**

TLC

133 133 827 167 323 377

6.00 AM **Say Yes... Atlanta**
10.00 **Say Yes to the Dress**
12.00 NOON **Say Yes to the Dress: Lancashire**
1.00 PM **Curvy Brides Boutique** Double bill.
3.00 **Dr Pimple Popper**
5.00 **Say Yes... UK**
6.00 **Say Yes... Bridesmaids**
7.00 **Say Yes... The Big Day**
8.00 **Dr Pimple Popper**
9.00 **Embarrassing Bodies** The medics meet a man with a facial disfigurement.
10.00 **Hoarding: Buried Alive** A man whose collecting has left him isolated.
11.00 **My Feet Are Killing Me**
12.00 M'T **Dr Pimple Popper**
1.00 AM **Embarrassing Bodies** As 9.00pm.
2.00 **Hoarding: Buried Alive**
3.00 **My Feet Are Killing Me**
4.00 **Say Yes... Lancashire**
5.00 **to 6.00** AM **Curvy Brides Boutique**

+1 hour 233 172

5SELECT

153 152 55 133

9.00 AM **The Dog Rescuers with Alan Davies**
12.00 NOON **The Yorkshire Vet in Winter**
1.00 PM **The Yorkshire Vet in Spring**
2.00 **Britain: A Year in the Wild** Four editions.
6.00 **Kew Gardens: A Year In Bloom**
7.00 **Escape to the Farm with Kate Humble**
8.00 **The Highland Vet**
9.00 **Cruising the Caribbean with Jane McDonald** The singer heads off round the Caribbean in cruise ship *MSC Divina*.
10.30 **Kate Humble's Coastal Britain** The naturalist wanders along the shorelines of Britain.
11.30 **The Dog Rescuers with Alan Davies** Four editions of the series.
3.25 AM **Criminals: Caught on Camera**
3.50 **to 4.00** AM **Entertainment News**

Quest

144 144 831 169 12 114 172

6.00 AM **Mega Shippers**
7.00 **Mighty Trains**
8.00 **Wheeler Dealers**
1.00 PM **Chasing Classic Cars** Four editions.
3.00 **Massive Engineering Mistakes** The Aon Center in Chicago.
4.00 **Disasters at Sea**
5.00 **Outback Opal Hunters**
6.00 **Wheeler Dealers: Dream Car** Trading up to an iconic off roader.
7.00 **Cycling: Giro d'Italia** The penultimate stage.
8.00 **Salvage Hunters**
9.00 **EFL on Quest**
10.00 **Disasters at Sea**
11.00 **Autobahn** Double bill.
12.00 M'T **Mighty Trains**
1.00 AM **Mega Shippers**
2.00 **American Chopper**
3.00 **Salvage Hunters: The Restorers**
4.00 **Mighty Cruise Ships**
5.00 **to 6.00** AM **How It's Made**

+1 hour 244 213 69 168

Quest Red

149 170 39 169

6.00 AM **Say Yes to the Dress: The Big Day**
7.00 **Animal Cops Houston**
9.00 **My 600lb Life**
12.00 NOON **Hoarding: Buried Alive**
1.00 PM **Long Lost Family US**
2.00 **Say Yes: Atlanta**
6.00 **Long Island Medium**
8.00 **Disappeared**
9.00 **Murder on CCTV** New edition A 24-year-old father goes missing after receiving a mysterious phone call.
10.00 **The Murder Tapes** New edition
11.00 **Britain's Deadliest Kids**
12.00 M'T **Forensic Detectives**
1.00 AM **Murder on CCTV**
2.00 **Murder Comes to Town**
3.00 **Forensic Files**
3.50 **Animal Cops Philadelphia**
4.40 **Bondi Vet**
5.30 **to 6.00** AM **Say Yes to the Dress: Bridesmaids**

+1 hour 249 70 170

★★★★★ Excellent ★★★★ Very Good ★★★ Good ★★ Average ★ Poor

Discovery

125 125 822 250 322/350 365/376

6.00 AM **Fast N' Loud**
10.00 **Diesel Brothers** Four editions.
2.00 PM **Texas Metal** A client wants to improve upon a near-perfect 1968 Ford Ranger. **3.00** The guys discover a 1996 Impala is an imposter. **4.00** Work on a Suburban turns out bigger than planned. **5.00** The team drop a 2020 Denali dually to the floor.
6.00 **Gold Rush: Dave Turin's Lost Mine** The team race to smash their season goal, but snow could derail their operation.

8.00 Gold Rush: Parker's Trail

7.00 **Deadliest Catch** As dolphins lead the *Summer Bay* into an approaching cyclone, Jake attempts a daring rescue.
8.00 **Gold Rush: Parker's Trail** Parker Schnabel and the team take their hunt for gold to Australia.
9.00 **UFOs: The Lost Evidence** Experts examine rumoured encounters between law enforcement and UFOs.
10.00 **Contact Project** An eyewitness in Kansas reveals compelling photographic evidence of a UFO landing site.
11.00 **Mission Declassified** Christof tries to unmask the murderer responsible the deadliest unsolved killing spree.
12.00 M'T **Deadliest Catch**
2.00 AM **Deadliest Catch: Bloodline** Four editions.
5.30 **to 6.00** AM **How Do They Do It?**

+1 hour 225 258

Animal Planet

162 251 325 378

6.00 AM **Amba the Russian Tiger**
7.00 **My Cat from Hell**
8.00 **The Zoo** Double bill.
10.00 **Dr Jeff: Rocky Mountain Vet**
12.00 NOON **Bondi Vet: Coast to Coast** Six editions, including at: **4.00** PM Dr Peter performs risky surgery on a guinea pig. **5.00** Dr Kate investigates why a rabbit has stopped eating.
6.00 **My Cat from Hell** Jackson Galaxy comes to the aid a mother and daughter whose cats are having a territorial spraying match.

9.00 Wild Expectations

7.00 **The Zoo** When keepers notice a snow leopard is struggling to walk, he is taken to a veterinary neurologist for an MRI.
8.00 **Saving Africa's Giants with Yao Ming** The NBA star travels to Africa to tackle ivory poaching.
9.00 **Wild Expectations** Rene and Wayne travel to Patagonia in search of a special puma – a female born without a tail.
10.00 **Pit Bulls & Parolees** Earl and Toney rescue a dog from an abandoned home, and Mariah must make a difficult decision.
12.00 M'T **My Cat from Hell**
1.00 AM **Alaska: Homestead Rescue** Documentary.
2.00 **Animal Cops San Francisco**
3.00 **The Zoo** Double bill.
4.40 **Nature's Strangest Mysteries: Solved**
5.10 **to 6.00** AM **Pit Bulls & Parolees**

+1 hour 262 259

Nat Geographic

129 129 266 268 317/352 367/373

8.00 AM **Car S.O.S** Four editions.
12.00 NOON **Car S.O.S** Seven editions, including at: **3.00** PM Tim and Fuzz team up with legend Paddy Hopkirk to fix up their first rally car. **4.00** Fuzz and Tim secretly restore classic vehicles. **5.00** Tim and Fuzz head to Leicester to pick up a Mk 3 Ford Cortina, which was once Britain's top-selling car. **6.00** Fuzz and Time visit Manchester to pick up a 1978 Bedford HA ice-cream van.

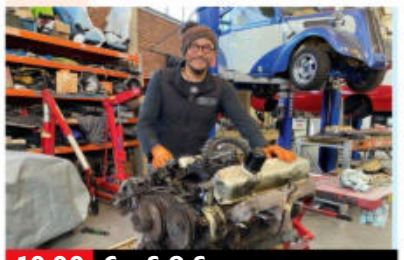
10.00 Car S.O.S.

7.00 **Car S.O.S** Tim and Fuzz head to Wolverhampton to take on a 1980 Jaguar XJ-S V12 that has sadly fallen into neglect.
8.00 **Car S.O.S** Fiat X1/9 owner Steve has terminal cancer but is desperate to see his son drive the car before it's too late.
9.00 **Car S.O.S** Tim and Fuzz come to the rescue of their first ever-custom car – a modified VW Beetle called a VW Wizard.
10.00 **Car S.O.S** The duo head off to Southampton to take on a 1969 Jensen Interceptor whose owner has arthritis.
11.00 **Car S.O.S** Tim and Fuzz head to Lincolnshire to work on a 1929 Rolls Royce Doctor's Coupe that has been inherited by an owner who has no idea what to do with it.
12.00 M'T **Car S.O.S** Tim and Fuzz restore a French hot hatch.
1.00 **to 5.00** AM **Car S.O.S**

+1 hour 229 267

Sky History

123 130 825 270 354 369

6.00 AM **Secrets of the Viking Stone** Alleged efforts to forge evidence of Vikings in America.
6.55 **Mountain Men**
7.50 **Vintage Tech Hunters**
8.20 **American Pickers: Best Of**
1.10 PM **Flipping Bangers** Six editions, including at: **4.00** Car enthusiasts Will and Gus work on a Citreon. **5.00** Will and Gus find an Alfa Romeo 155 hiding in a barn. **6.00** Will and Gus buy a Porsche 923 with a cracked interior and ripped seats.

9.00 300 Spartans: The Last...

7.00 **Flipping Bangers** Will and Gus lay their hands on a potentially very valuable Volvo.
8.00 **Secrets of the Viking Stone** Investigating the man accused of forging evidence of Vikings in America.
9.00 **300 Spartans: The Last Stand** Recreating the Battle of Thermopylae in 480BC and investigating how 300 Spartan warriors and 700 Thespian volunteers faced certain death in a fight with thousands of Persian troops.
11.00 **Secrets in the Ice** Historic tales buried frozen in the ice, from the body of a legendary mountaineer to the discovery of a zombie virus.
12.00 M'T **Assembly Required** The makers are challenged to build a street sweeper.
1.00 **to 6.00** AM **Flipping Bangers**

+1 hour 223 271

Yesterday

155 129 26 159

6.00 AM **Deep Wreck Mysteries**
7.10 **Britain's Biggest Warship Goes to Sea** Documentary.
8.00 **Bangers and Cash**
1.00 PM **Bangers and Cash**
5.00 **Great British Railway Journeys** Bird-watching on Flamborough Head. **5.30** Michael Portillo visits Preston, Blackpool and Morecambe Bay. **6.00** Michael travels from Sheffield to Nantwich. **6.30** Michael travels between Liverpool and North Wales.

10.00 How The Beatles...

7.00 **Great British Railway Journeys** Michael Portillo journeys to Caernarfon. **7.30** The history of the Settle-Carlisle line.
8.00 **One Foot in the Grave** Victor starts work penning a sitcom script. **8.40** A persistent door-to-door salesman makes Victor see red. **9.20** The Meldrews set off for a seaside break – but it turns out to be a nightmarish weekend.
10.00 **How The Beatles Changed the World** How four young men from Liverpool transformed the world for ever.
12.30 AM **Sounds of the Sixties** Solo artists, including Sandie Shaw, Dusty Springfield, Long John Baldry and Tom Jones.
1.00 **Deep Wreck Mysteries** The search for traces of British warship *Curacoa*.
2.00 **to 3.00** AM **Britain's Biggest Warship**

+1 hour 255 200 74

Saturday

7 PM
8 PM
9 PM
10 PM

Disc. History

177 257

6.00 AM **Combat Dealers**
7.00 **Mighty Ships**
8.00 **Expedition Unknown**
10.00 **Mighty Ships**
1.00 PM **Blowing Up History**
5.00 **Expedition Unknown**
6.00 **Mysteries at the Museum** New edition An antique dishwasher.
7.00 **Combat Dealers**
8.00 **Did the Mob Kill JFK?** Evidence suggesting the Mafia ordered the assassination of JFK.
9.00 **Spies Beneath Berlin** How agents worked undetected in the city during the Cold War.
10.00 **Nazi UFO Conspiracy** Alleged connections between UFO sightings and the Nazis.
11.00 **The Strangest UFO Stories of All Time**
1.00 AM **Mighty Ships**
4.00 **to 6.00** AM **Blowing Up History**

+1 hour 277 261

Eden

166 245 247 315 389

9.00 AM **Horizon: Oceans of the Solar System**
10.00 **Africa**
11.00 **Jungle Planet**
12.00 NOON **Wild Caribbean**
2.00 PM **Africa**
3.00 **Horizon: Oceans of the Solar System**
4.00 **Wild Colombia with Nigel Marven**
5.00 **Wild Caribbean**
7.00 **John Bishop's Australia**
8.00 **Africa**
9.00 **Aquarium: An Aquatic Life**
10.00 **Wild Caribbean**
12.00 M'T **Wild Colombia with Nigel Marven**
1.00 AM **Aquarium: An Aquatic Life**
2.00 **John Bishop's Australia**
3.00 **Africa**
3.50 **Jungle Planet**
4.40 **Wild Caribbean**
5.30 **to 6.00** AM **Frontier Borneo**

+1 hour 266 246

WILD

165 165 839 264 265 318 374

8.00 AM **Africa's Hunters**
1.00 PM **Africa's Hunters**
2.00 **Storm Cats**
3.00 **The Flood**
5.00 **Madagascar's Weirdest**
6.00 **Snakes in the City: Best Of** Highlights.
7.00 **Snakes in the City: Simon Goes Wild**
8.00 **Snakes in the City: Lady & The Mamba** Siouxsie Gillet faces some of the world's deadliest serpents.
9.00 **Africa's Deadliest** Highlights of the series. **10.00** How groups of animals end up fighting among themselves. **11.00** Deadly snakes that employ poison to kill their prey.
12.00 M'T **Wildebeest: Born To Run** Following wildebeest migrations.
1.00 AM **Wild Uganda: Perils in Paradise**
2.00 **to 5.00** AM **Africa's Hunters**

Sky History 2

163 163 894 272

8.00 AM **Sean Bean on Waterloo**
9.00 **Ancient Discoveries**
10.00 **How the Earth Was Made** A tsunami.
11.00 **Memories of D-Day**
12.00 NOON **Weapons at War** Double bill.
2.00 PM **Brad Meltzer's Lost History** Double bill.
4.00 **Walking Through History** Double bill.
6.00 **Secret Superpower Aircraft** A spy mission.
7.00 **World War II: The Price of Empire**
8.00 **Eating History**
9.00 **North Korea: Dark Secrets**
11.00 **Einsatzgruppen: Nazi Death Squads**
12.00 M'T **World War II: The Price of Empire**
1.00 AM **Walking Through History** Double bill.
3.00 **How the Earth Was...**
4.00 **to 5.00** AM **Memories of D-Day**

PBS America

174 273 84 155

8.00 AM **Beautiful Serengeti**
8.35 **Deadliest Volcanoes**
9.40 **Chasing the Moon**
1.00 PM **Deadliest Tornadoes**
2.10 **Deadliest Volcanoes**
3.20 **Queen Victoria's Children** Triple bill.
7.20 **Chasing the Moon** A look at the Apollo 8 mission to the Moon. **8.35** Part one of two. NASA's plans for the first moon landing. **9.50** Part two of two. The moment Neil Armstrong walked on the moon.
11.00 **Deadliest Tornadoes** Documentary following scientists striving to understand tornadoes.
12.15 AM **Deadliest Volcanoes**
1.25 **to 4.00** AM **Nigel Marven's Wild Philippines**

+1 hour 87

CI

156 156 835 209

6.00 AM **On the Case with Paula Zahn** Triple bill.
9.00 **Killer in Plain Sight**
12.00 NOON **Cruise Ship Killers** Four editions.
4.00 PM **Homicide: Hours to Kill** Triple bill of editions.
7.00 **Murder for Hire**
8.00 **Nightmare in Suburbia** A woman who was killed in a Blackpool hotel.
9.00 **Britain's Darkest Taboos** A look at the case of Ian Walters, who deliberately drove off the motorway to kill his wife.
10.00 **Survivors with Denise Welch** Christopher Spry, who suffered physical abuse at the hands of his foster mother.
11.00 **Lovers' Lane Murders**
12.00 M'T **Court Cam**
1.00 AM **PD Cam**
2.00 **I Lived with a Killer**
5.00 **to 6.00** AM **Crimes That Shook Britain**

+1 hour 256 222

SKY HD SD | VIRGIN HD | FREEVIEW HD | FREESAT HD | BT HD

SATURDAY Films

SAVE OVER £50
SUBSCRIPTION OFFER: 6 ISSUES FOR £1*
To Subscribe to TV&Satellite Week visit tvandsatsubs.com/save21
Or call 0330 333 1113 & quote code: 27BD *Terms & conditions: magazinesdirect.com/terms.

Saturday

Sky Cinema Premiere

301 301 842 401 501 515

6.45 AM **Riverdance: The Animated Adventure**
8.30 PREMIERE **The Queen's Corgi**
10.00 **The Roads Not Taken** (2020)
11.40 **Benny Loves You** (2019)
1.25 PM **Echo Boomers** Crime drama. (2020, 15) ★★★
3.05 **Stardust** As show at 5.10am.
5.00 **Riverdance: The Animated Adventure** Family animation. (2021, U, 110min) ★★★
6.50 **Away** Silent animation. (2019, U, 75min) ★★★★

8.20 The Queen's Corgi

8 PM

8.20 PREMIERE **The Queen's Corgi** Animated comedy with the voice of Julie Walters. The Queen's most-loved dog loses track of his owner and embarks on an epic journey. (2019, PG, 85min) ★ *See review, page 22.*
SEX ●●● VIOLENCE ●●● LANG ●●●

9 PM

10 PM

10.00 **Rambo: Last Blood** Action thriller starring Sylvester Stallone. (2019, 18, 89min) ★★
SEX ●●● VIOLENCE ●●● LANG ●●●

11 PM

11.45 **Deep Murder** Horror comedy starring Quinn Beswick. (2019, 18, 85min) ★★
1.25 AM **The Sinners** Thriller starring Kaitlyn Bernard. (2020, 15, 96min) ★★★
3.15 **Benny Loves You** Horror comedy starring Karl Holt. (2019, 15, 94min) ★★★
5.10 **to 7.05** AM **Stardust** Drama. (2020, 15, 109min) ★★

+1 hour 312

Sky Cinema Hits

303 403 503 517

6.40 AM **Tolkien** As 5.00pm.
8.50 **Promising Young Woman**
10.50 **The Expendables 2** As 9pm.
12.50 PM **The Lighthouse** (2019)
2.45 **Richard Jewell** As 11.00pm.
5.00 **Tolkien** JRR Tolkien biopic starring Nicholas Hoult, Lily Collins and Craig Roberts. (2019, 12, 112min) ★★★★
7.00 **Promising Young Woman** Crime thriller starring Carey Mulligan and Bo Burnham. (2020, 15, 113min) ★★★★

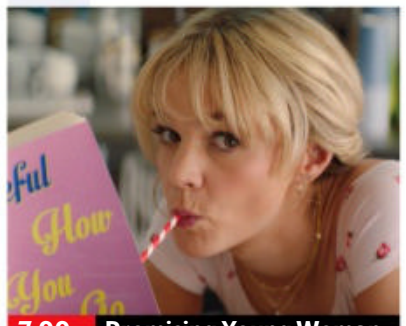
7.00 Promising Young Woman

Promising Young Woman (film started at 7.00pm)
SEX ●●● VIOLENCE ●●● LANG ●●●

9.00 **The Expendables 2** Action movie sequel with Sylvester Stallone and Jason Statham. A team of veteran mercenaries strive to stop a psychotic terrorist from getting his hands on six tons of weapons-grade plutonium. (2012, 15, 98min) ★★★
SEX ●●● VIOLENCE ●●● LANG ●●●

11.00 **Richard Jewell** Biopic starring Paul Walter Hauser, Sam Rockwell and Kathy Bates. (2019, 15, 131min) ★★★★
1.20 AM **The Lighthouse** Thriller starring Robert Pattinson. (2019, 15, 109min) ★★★★
3.20 **Outback** Thriller with Lauren Lofberg and Taylor Wiese. (2019, 15, 86min) ★★★
5.00 **to 7.00** AM **Clemency** Prison drama starring Alfre Woodard. (2019, 15, 112min) ★★★★

Sky Cinema Family

306 306 846 406 506 520

6.10 AM **Paddington 2** (2017)
8.05 **Dora and the Lost City of Gold** As shown at 6.00pm.
10.00 **Mirror Mirror** As 8.00pm.
12.00 NOON **Two Brothers** Drama. (2004, U, 105min) ★★★
2.00 PM **Bogus** As 1.10am.
4.00 **Paddington 2** Family comedy adventure sequel. (2017, PG, 104min) ★★★★★
6.00 **Dora and the Lost City of Gold** Family adventure. (2019, PG, 102min) ★★★

6.00 Dora and the Lost City...

8.00 **Mirror Mirror** Tongue-in-cheek fantasy starring Julia Roberts, Lily Collins and Armie Hammer. Snow White teams up with a septet of outlaw dwarves to free her realm from her wicked stepmother the Queen. (2012, PG, 101min) ★★★
SEX ●●● VIOLENCE ●●● LANG ●●●

10.00 **Look Who's Talking Now** Comedy sequel with John Travolta and Kirstie Alley. (1993, 12, 95min) ★
SEX ●●● VIOLENCE ●●● LANG ●●●

11.40 **Dino Dana – The Movie** Family adventure with Michela Luci and Saara Chaudry. (2020, U, 85min) ★★
1.10 AM **Bogus** Fantasy drama starring Whoopi Goldberg, Gérard Depardieu, Haley Joel Osment and Andrea Martin. (1996, PG, 107min) ★★
3.10 **Look Who's Talking Now** As shown at 10.00pm.
4.55 **to 6.55** AM **Two Brothers** As shown at 12.00noon.

Sky Cinema Action

307 307 847 407 507 521

7.05 AM **Terminator Salvation**
9.05 **Bad Boys for Life** (2020)
11.15 **The Warrior Queen of Jhansi** Adventure. (2019) ★★
1.00 PM **Speed** Action thriller. (1994, 15, 105min) ★★★★★
3.00 **American Sniper** Biopic. (2014, 15, 132min) ★★★★
5.15 **Sherlock Holmes** Adventure. (2009, 12, 128min) ★★★★
7.30 **Terminator Salvation** Sci-fi action thriller sequel. (2009, 12, 110min) ★★★

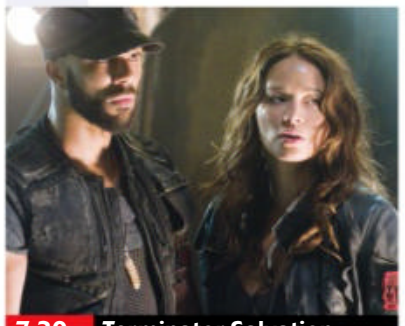
7.30 Terminator Salvation

Terminator Salvation (film started at 7.30pm)
SEX ●●● VIOLENCE ●●● LANG ●●●

9.30 **Bad Boys for Life** Action sequel starring Will Smith and Martin Lawrence. Miami detective Mike Lowrey is targeted for assassination by a crime lord's widow. (2020, 15, 124min) ★★★
SEX ●●● VIOLENCE ●●● LANG ●●●

11.40 **Blade 2** Action horror sequel starring Wesley Snipes. Half-human/half-vampire hybrid Blade once again comes to the aid of the human race. (2002, 18, 117min) ★★★★
1.40 AM **Casualties of War** Brian De Palma's Vietnam War drama starring Sean Penn, Michael J Fox and Don Harvey. (1989, 18, 113min) ★★★
3.40 **to 6.00** AM **Sherlock Holmes** As shown at 5.15pm.

Sky Cinema Comedy

308 308 848 408 508 522

7.10 AM **Horrible Bosses** As 8pm.
8.50 **Horrible Bosses 2** As 9.40pm.
10.40 **Just Go With It** Comedy. (2011, 12, 116min) ★★
12.40 PM **About Time** As 11.35pm.
2.45 **Palm Beach** Comedy drama starring Bryan Brown. (2018, 15, 100min) ★★★
4.25 **Misbehaviour** As 1.45am.
6.15 **Jackie Chan's The Tuxedo** Action comedy starring Jackie Chan and Jennifer Love Hewitt. (2002, 12, 98min) ★★

8.00 Horrible Bosses

8.00 **Horrible Bosses** Farcical comedy starring Jason Bateman, Charlie Day and Jason Sudeikis. Three longtime friends hatch a plot to get rid of their tyrannical employers. (2011, 15, 93min) ★★★
SEX ●●● VIOLENCE ●●● LANG ●●●

9.40 **Horrible Bosses 2** Comedy sequel starring Jason Bateman. Three men trying to start their own business are swindled by an investor. (2014, 15, 104min) ★★
SEX ●●● VIOLENCE ●●● LANG ●●●

11.35 **About Time** Romantic comedy fantasy from writer-director Richard Curtis, starring Domhnall Gleeson, Rachel McAdams and Bill Nighy. (2013, 12, 120min) ★★★
1.45 AM **Misbehaviour** Comedy drama starring Keira Knightley and Gugu Mbatha-Raw. (2020, 12, 106min) ★★★★
3.35 **Palm Beach** As 2.45pm.
5.20 **to 7.05** AM **Jackie Chan's The Tuxedo** As 6.15pm.

primetime

Sky Cinema Greats

304 304 845 404 504 518

6.00 AM **Dr Strangelove** As 12.25am.
7.40 **Kind Hearts and Coronets** Comedy. (1949, b/w) ★★★★★
9.30 **The Last Picture Show** (1971)
11.40 **Forrest Gump** As 8.05pm.
2.05 PM **Vertigo** Hitchcock thriller. (1958, PG, 128min) ★★★★★
4.15 **Legends of the Fall** Period drama. (1994, 15, 133min) ★★★
6.30 **Locke** Thriller with Tom Hardy. (2013, 15, 83min) ★★★★

8.05 **Forrest Gump** Multi-Oscar-winning whimsical fable starring Tom Hanks. Forrest Gump leads a charmed existence over four turbulent decades of US history. (1994, 12, 136min) ★★★★
10.30 **Kill Bill: Vol. 1** Quentin Tarantino's epic action thriller starring Uma Thurman. Left for dead on her wedding day, a woman awakens from a coma four years later and goes in search of revenge. (2003, 18, 110min) ★★★★

12.25 AM **Dr Strangelove** Stanley Kubrick's classic black comedy starring Peter Sellers. (1963, b/w, PG, 93min) ★★★★★
2.05 **The Last Picture Show** Drama starring Timothy Bottoms. (1971, b/w, 15, 118min) ★★★★★
4.15 **to 6.25** AM **Vertigo** (1958)

Sky Cinema Animation

305 305 412 500 514

6.05 AM **Rio** As shown at 4.20pm.
7.45 **Dragon Rider** As 12.45am.
9.20 **Shrek 2** As shown at 6.10pm.
11.05 **Yellowbird** As 3.50am.
12.50 PM **Polar Squad** As 11.05pm.
2.35 **Shark Tale** Animated comedy. (2004, U, 90min) ★★★★
4.20 **Rio** Animated adventure. (2011, U, 95min) ★★★★
6.10 **Shrek 2** Animated sequel. (2004, U, 93min) ★★★★★

8.00 **Combat Wombat** Animated adventure featuring the voices of Deborah Mailman and Ed Oxenbould. A wombat becomes a hero after saving a rookie hero from seemingly certain doom. (2020, U, 90min) ★★★
9.40 **Zombillenium** Animated fantasy featuring the voices of Emmanuel Curtil and Alain Choquet. Genuine monsters at a Halloween theme park find their future threatened. (2017, PG, 78min) ★★★

11.05 **Polar Squad** Animated comedy adventure. (2019, U) ★★★
12.45 AM **Dragon Rider** Animation. (2020, PG, 91min) ★★★
2.20 **Combat Wombat** As 8.00pm.
3.50 **Yellowbird** Animated adventure. (2014, PG, 90min) ★★
5.25 **to 7.00** AM **Shark Tale** (2004)

TCM Movies

315 415 416 512 526

6.00 AM **Hollywood's Best Directors**
7.10 **Off Set** With Jamie Cullum.
7.25 **Turner Classic Movies Intro for Gone With the Wind**
7.30 **Gone With the Wind** Romance. (1939, PG, 224min) ★★★★★
12.15 PM **Return to Warbow** (1958)
1.45 **The Kid from Broken Gun** Western. (1952, U, 55min) ★★
3.00 **Streets of Ghost Town** Western. (1950, b/w, U) ★★

4.20 **Ben-Hur** Spectacular multi-Oscar-winning epic starring Charlton Heston. In 1st-century Palestine, a Jewish prince and a Roman tribune become mortal enemies. (1959, PG, 212min) ★★★★★
9.00 **The Matrix** Sci-fi action thriller with Keanu Reeves. A computer hacker learns that he is destined to save humanity from enslavement by a network of artificially intelligent computers. (1999, 15, 136min) ★★★★

11.50 **Escape from LA** Adventure sequel. (1996, 15, 102min) ★★
2.00 AM **Charro!** Western. (1969) ★
4.00 **Close Up** Double bill.
5.00 **to 6.00** AM **Hollywood's Best Directors**

+1 hour 316 417

Talking Pictures

328 445 81 306

6.00 AM **Glimpses**
6.05 **The Headless Ghost** (1959) ★
7.20 **Who Goes Next?** (1938) ★★★
9.00 **Superman** 5/9. (S1)
9.10 **The Cisco Kid** (S1)
9.45 **Mystery on Bird Island** (1954)
11.00 **The Lone Ranger** (S1)
11.30 **Radar Men from the Moon**
11.45 **Flip Flap** Animated short.
12.00 NOON **A Challenge for Robin Hood** Adventure. (1967, U) ★★

2.00 PM **Uncle Silas** (1947) ★★★
4.05 **The Beachcomber** Comedy. (1954, PG, 90min) ★★★
5.45 **Look at Life** Documentary.
6.00 **Scotland Yard** (S1)
6.35 **Dangerous Voyage** Thriller starring William Lundigan. (1953, b/w, U, 70min) ★★★
8.05 **An Inspector Calls** Drama starring Alastair Sim. (1954, b/w, PG, 79min) ★★★★
9.40 **The Silent Partner** Suspense thriller starring Elliott Gould (1978, 15, 105min) ★★★

11.50 **The Upturned Glass** Thriller starring James Mason. (1947, b/w, PG, 87min) ★★★
1.35 AM **Islands in the Stream** Adventure. (1976, PG) ★★★
3.40 **Burma Victory** Documentary. (1945, U, 61min) ★★★
5.00 **to 6.00** AM **The Detectives**

Horror

317 149 68 138

8.00 AM **Roswell: The Aliens Attack** Sci-fi thriller starring Steven Flynn. (1999, PG, 85min) ★
10.00 **Extant** Five episodes. (S1&2)
3.00 PM **The Last Man on Planet Earth** Sci-fi drama starring Julie Bowen. (1999, 15, 89min) ★
4.50 **Virtual Nightmare** Sci-fi thriller starring Michael Muhney, Tasma Walton and Jennifer Congram. (2000, 12, 86min) ★★

6.40 **The Philadelphia Experiment** Sci-fi mystery thriller remake starring Nicholas Lea, In 1943, warship the *USS Eldridge* vanishes during a top-secret government experiment. (2012, 15, 89min) ★★
8.30 **Tales from the Darkside**
9.00 **Highlander** Sci-fi thriller about a group of immortal warriors destined to battle through the centuries. Stars Christopher Lambert and Sean Connery. (1986, 15, 111min) ★★★★

11.15 **The Drownsman** Fantasy horror. (2014, 15, 88min) ★★
1.00 AM **Witches In The Woods** Horror. (2019, 15, 90min) ★★★
2.45 **to 4.30** AM **Feral** Horror. (2017, 15, 90min) ★★★

+1 hour 318 202 139

★★★★★ Excellent ★★★★ Very Good ★★★ Good ★★ Average ★ Poor

Sky Cinema Thriller

309 309 849 409 509 523

6.10 AM **The Informer** As 5.10pm.
8.10 **The Big Ugly** Action drama. (2020, 15, 106min) ★★
10.05 **Panic Room** As 7.10pm.
12.05 PM **Zero Dark Thirty** (2012)
2.45 **Blood Diamond** As 11.50pm.
5.10 **The Informer** Crime thriller starring Joel Kinnaman. (2019, 15, 113min) ★★★★
7.10 **Panic Room** Suspense thriller starring Jodie Foster, Kristen Stewart and Forest Whitaker. (2002, 15, 112min) ★★★

7.10 Panic Room

Panic Room (film started at 7.10pm)
SEX ●●● VIOLENCE ●●● LANG ●●●

9.10 **Zero Dark Thirty** Kathryn Bigelow's fact-based drama about the quest to track down Osama bin Laden, starring Jessica Chastain, Jason Clarke and Joel Edgerton. (2012, 15, 157min) ★★★★★
SEX ●●● VIOLENCE ●●● LANG ●●●

11.50 **Blood Diamond** Action thriller starring Leonardo DiCaprio, Jennifer Connolly, Djimon Hounsou and Kagiso Kuypers. (2006, 15, 143min) ★★★★
2.15 AM **The Untouchables** Brian De Palma's gangster thriller starring Kevin Costner, Sean Connery and Andy Garcia. (1987, 15, 119min) ★★★★★
4.25 **to 6.05** AM **Blindfire** Drama starring Brian Geraghty. (2020, 15, 83min) ★★

Sky Cinema Drama

310 310 850 410 510 524

6.45 AM **Amistad** As 3.15pm.
9.25 **Looks That Kill** As 5.55pm.
11.05 **Finding the Way Back**
1.05 PM **The Painted Veil** Romantic period drama. (2006, 12, 124min) ★★★★
3.15 **Amistad** Historical drama. (1997, 15, 155min) ★★★
5.55 **Looks That Kill** Comedy drama. (2020, 15) ★★
7.35 **The Aviator** Epic biopic starring Leonardo DiCaprio. (2004, 12, 170min) ★★★

10.30 Finding the Way Back

The Aviator (film started at 7.35pm)
SEX ●●● VIOLENCE ●●● LANG ●●●

10.30 **Finding the Way Back** Sports drama starring Ben Affleck. A former high-school basketball star accepts a coaching job at his alma mater. (2020, 15, 108min) ★★★★
SEX ●●● VIOLENCE ●●● LANG ●●●

12.25 AM **The Glorias** Biopic starring Julianne Moore. (2020, 12, 139min) ★★★
2.55 **Concussion** Fact-based drama starring Will Smith. (2015, 12, 120min) ★★★
5.00 **to 8.00** AM **The Aviator**

Sky Cinema Sci-Fi/Horror

311 411 511 525

7.10 AM **Annabelle Comes Home**
9.00 **Doctor Sleep** As 11.15pm.
11.35 **Star Trek The Motion Picture** Adventure. (1979, U) ★★★
1.50 PM **The Birds** Hitchcock horror. (1963, 15) ★★★★★
3.50 **Otherworld** Fantasy thriller. (2018, 15, 90min) ★★★
5.25 **Paycheck** Sci-fi thriller. (2003, 12, 119min) ★★★
7.25 **Annabelle Comes Home** Horror with Mckenna Grace. (2019, 15, 106min) ★★★

9.15 The Shining

Annabelle Comes Home (film started at 7.25pm)
SEX ●●● VIOLENCE ●●● LANG ●●●

9.15 **The Shining** Stanley Kubrick's adaptation of the Stephen King bestseller, starring Jack Nicholson and Shelley Duvall. A writer's job as a winter caretaker in a remote hotel puts his family in peril. (1980, 15, 119min) ★★★★★
SEX ●●● VIOLENCE ●●● LANG ●●●

11.15 **Doctor Sleep** Horror thriller inspired by the Stephen King novel, starring Ewan McGregor and Rebecca Ferguson. (2019, 15, 152min) ★★★★
1.50 AM **Event Horizon** Sci-fi horror thriller starring Laurence Fishburne, Sam Neill and Kathleen Quinlan. (1997, 18, 96min) ★★★
3.30 **Paycheck** As 5.25pm.
5.30 **to 7.05** AM **Otherworld** As shown at 3.50pm.

Sky Cinema Musicals

302 402 502 516

7.35 AM **The Swan Princess: The Secret of the Castle**
8.50 **The Fighting Temptations** Musical (2003, PG) ★★★
10.55 **Grease** Musical. (1978) ★★★★
12.50 PM **Annie** As 11.55pm.
2.50 **The Swan Princess: The Secret of the Castle** Adventure. (1997, U) ★★
4.05 **The Wizard of Oz** Musical. (1939, U, 98min) ★★★★★
6.00 **Labyrinth** Fantasy adventure. (1986, U, 97min) ★★★★

6.00 Labyrinth

8.00 **Last Christmas** Romantic comedy starring Emilia Clarke, Henry Golding and Emma Thompson. After being evicted, a young singer is forced to live at home with her parents, and falls for a dashing stranger. (2019, 12, 103min) ★★★
SEX ●●● VIOLENCE ●●● LANG ●●●

10.00 **The High Note** Romantic comedy drama starring Dakota Johnson. (2020, 12, 113min) ★★★
SEX ●●● VIOLENCE ●●● LANG ●●●

11.55 **Annie** Musical remake, starring Quvenzhane Wallis, Jamie Foxx and Cameron Diaz. (2014, PG, 115min) ★★★
2.00 AM **The King and I** Animated musical remake featuring the voice of Miranda Richardson. (1999, U, 85min) ★★
3.35 **The Wizard of Oz** Classic musical fantasy starring Judy Garland and Frank Morgan. (1939, U, 98min) ★★★★★
5.20 **to 7.20** AM **The High Note**

Film4

313 313 853 428 429 14 300

■ **Films start at 11.00am**
11.00 AM **The Core** Sci-fi thriller. (2002, 12, 135min) ★
1.40 PM **Mother's Day** Comedy. (2016, 12, 118min) ★★
3.55 **Home Alone 2: Lost in New York** Family comedy sequel starring Macaulay Culkin. (1992, PG, 120min) ★★
6.25 **Star Trek Into Darkness** Sci-fi adventure sequel with Chris Pine and Zachary Quinto. (2013, 12, 133min) ★★★★

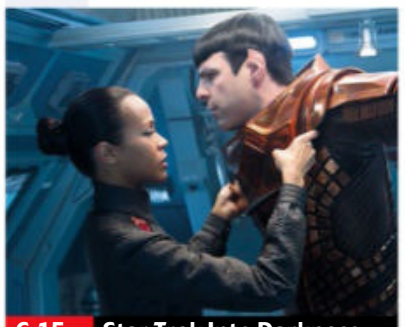
6.15 Star Trek Into Darkness

Star Trek Into Darkness (film started at 6.25pm)
SEX ●●● VIOLENCE ●●● LANG ●●●

8 PM

9.00 **The Hobbit: The Desolation of Smaug** Epic fantasy adventure starring Martin Freeman and Ian McKellen. Hobbit Bilbo Baggins and the company of dwarves continue their quest to reclaim the dwarves' lost kingdom. (2013, 12, 161min) ★★★★
SEX ●●● VIOLENCE ●●● LANG ●●●

9 PM

10 PM

12.10 AM **PREMIERE** **One Cut of the Dead** Japanese comedy horror starring Takayuki Hamatsu and Yuzuki Akiyama. (2017, 15, 96min) ★★★
1.45 **to 3.35** AM **Paranormal Activity: The Ghost Dimension** Horror sequel with Chris J Murray and Brit Shaw. (2015, 15, 88min) ★

11 PM

+1 hour 314 430 46 301

GREAT! Movies Classic

319 424 51 303

6.00 AM **I Didn't Do It** (1945, PG) ★★
8.00 **The Hunchback of Notre Dame** Drama. (1982, PG) ★★
10.05 **Hanover Street** Wartime love story. (1979, PG, 108min) ★★
12.15 PM **Born Free** Adventure. (1965, U, 95min) ★★★★
2.10 **No Sex Please, We're British** Comedy. (1973, PG, 91min) ★★
4.00 **Summer Holiday** Adventure. (1962, U, 103min) ★★★

6.15 **The Day of the Jackal** Thriller based on the novel by Frederick Forsyth, starring Edward Fox as a cold-blooded assassin hired to kill French president Charles de Gaulle. With Michael Lonsdale. (1973, 15, 142min) ★★★★★
9.00 **10 Rillington Place** Thriller starring Richard Attenborough as the notorious mass murderer John Christie. With John Hurt. (1970, 15, 106min) ★★★★
11.15 **Footsteps in the Fog** Thriller. (1955, PG, 90min) ★★★

1.00 AM **The Big Chill** Comedy drama. (1983, 15) ★★★★
3.05 **Appointment in London** War drama. (1952, b/w, U) ★★★
4.40 **to 6.00** AM **Strongroom** Crime thriller. (1961, b/w, PG) ★★

+1 hour 320 303 304

GREAT! Movies

321 425 33 302

9.00 AM **A Lover's Revenge** Thriller. (2005, 12, 94min) ★★
11.05 **The Wrong Girl** Suspense drama. (1999, 12, 90min) ★★
12.55 PM **Escaping Dad** Crime thriller. (2017, 12, 90min) ★★★
2.45 **Bridge to Terabithia** Fantasy. (2007, PG, 95min) ★★★★
4.40 **Phenomenon** Fantasy with John Travolta and Kyra Sedgwick. (1996, PG, 124min) ★★

7.15 **Surrogates** Sci-fi thriller with Bruce Willis. In a future society where people live through their robot surrogates, an FBI agent must enter the real world to investigate a conspiracy. (2009, 12, 88min) ★★★★
9.00 **Unstoppable** Action thriller starring Wesley Snipes. After being mistaken for a government assassin, a former commando is pursued by rogue CIA agents. With Jacqueline Obradors. (2004, 15, 92min) ★★

10.55 **Faster** Thriller starring Dwayne Johnson. (2010, 15) ★★★
1.00 AM **The Colony** Drama starring Emma Watson. (2015, 15) ★★★
3.15 **to 6.00** AM **Queen of the Desert** Biopic. (2015, PG) ★★

+1 hour 322

GREAT! Movies Action

323 426 41 305

6.00 AM **Conquest of Cochise** (1953)
7.20 **Kentucky Rifle** (1956, U) ★★★
8.55 **Jack Mccall, Desperado** Western. (1953, U, 76min) ★★
10.35 **Duel at Diablo** (1965) ★★★★
12.45 PM **Fort Ti** (1953, U) ★★★
2.20 **Indian Uprising** (1951 U) ★★★
4.00 **The Gun That Won The West** Western. (1955, U) ★★★
5.30 **Three Hours to Kill** Western. (1954, 12, 77min) ★★★

7.10 **The Desperadoes** Western starring Randolph Scott, Glenn Ford and Claire Trevor. A gunfighter joins forces with a sheriff to round up some bank robbers. (1943, U, 86min) ★★
9.00 **The Undefeated** Western starring John Wayne and Rock Hudson as Union and Confederate colonels who join forces after the American Civil War. With Marian McCargo, Lee Meriwether and Ben Johnson. (1969, PG, 120min) ★★★

11.25 **Ride Lonesome** Western. (1959, 12, 73min) ★★★★
12.50 AM **The Stranger Wore a Gun** Western. (1953, U, 83min) ★★
2.30 **to 4.00** AM **Boston Strangler: The Untold Story** (2008) ★★

+1 hour 324

Movies 24

325 419

7.00 AM **An Emma Fielding Mystery 2 – Past Malice** As 9.00pm.
9.00 **Signed, Sealed, Delivered: Road Less Travelled** As 11pm.
11.00 **Starting Up Love** As 1.00am.
1.00 PM **A Romance Wedding** Comedy. (2020, PG, 85min) ★★
3.00 **Aurora Teagarden Mysteries: How to Con a Con** (2020) ★★
5.00 **Garage Sale Mystery: Searched & Seized** Thriller. (2020) ★★

7.00 **Take Off to Love** Romantic drama with Morgan Kohan and Marcus Rosner. A young woman returns to her hometown to help run a bed and breakfast, and meets a handsome pilot. (2020, PG, 90min) ★★
9.00 **An Emma Fielding Mystery 2 – Past Malice** Drama with Courtney Thorne-Smith. The archaeologist is hired to consult on the acquisition of an estate that local legend states is cursed. (2018, PG, 90min) ★★

11.00 **Signed, Sealed, Delivered: Road Less Travelled** (2018) ★★
1.00 AM **Starting Up Love** Romantic comedy. (2019, PG, 77min) ★★
3.00 **to 5.00** AM **Garage Sale Mystery: Searched & Seized**

+1 hour 326 420

FILMS ON OTHER CHANNELS

7pm TILL LATE

Sir Alex Ferguson: Never Give In *Amazon Prime Video* ★★★
Army of the Dead *Netflix* ★★★
7.00 PM **R.I.P.D** *Comedy Central* ★★
7.10 **Gulliver's Travels** *ITV2* ★★★
9.00 **Ghostbusters II** *Sky One* ★★★
9.00 **The Fast and the Furious** *ITV2* Thriller starring Vin Diesel. ★★★
9.00 **Airplane!** *ITV4* ★★★★★
9.00 **The Day After Tomorrow** *5STAR* Disaster movie. ★★★★
9.00 **Beverly Hills Cop II** *Comedy Central* Comedy sequel. ★★★
9.00 **Bad Boys** *Dave* Thriller. ★★★
9.00 **S.W.A.T** *Syfy* Thriller. ★★★
9.00 **Transporter 3** *Paramount Network* Thriller sequel. ★★★
9.30 **Three Billboards Outside Ebbing, Missouri** *Channel 4* Crime drama. ★★★★★
10.00 **Moonstruck** *BBC2* ★★★★
10.30 **Are You Being Served?** *Channel 5* Comedy. ★★
11.00 **Scary Movie 2** *Comedy Central* Horror spoof sequel. ★
11.10 **Set Up** *Paramount Network* ★★
11.25 **Life** *5STAR* Sci-fi thriller. ★★★★
11.30 **Meteor Moon** *Syfy* Sci-fi ★★
11.40 **20th Century Women** *BBC2* Comedy drama. ★★★★

SATURDAY Sport

Due to the coronavirus pandemic, all this week's sports channel listings are subject to late change

Sky Sports Main Event

401 401 855 | 511 501 | 420 440

6.00 AM **Sky Sports News**
8.30 LIVE **NRL South Sydney Rabbitohs v Parramatta Eels.** Coverage of the match from the 12th round of fixtures, taking place at Stadium Australia, Sydney. Kick-off **8.30am**.
10.30 LIVE **NRL Sydney Roosters v Canberra Raiders.** Coverage of the match from the 12th round of fixtures, taking place at Central Coast Stadium. Kick-off **10.35am**.
12.30 PM LIVE **European Tour Golf** Coverage of the third day's play in the Made In Himmerland, held at Himmerland in Farso, Denmark.
2.00 LIVE **EFL** Coverage of the Championship Play-Off Final.
6.00 **The United Way** The story of Manchester United Football Club, co-written and narrated by Eric Cantona, and featuring insight from the likes of David Beckham and Peter Schmeichel.
7.50 LIVE **PGA Tour Golf** Coverage of the third day of the Charles Schwab Challenge at the Colonial Country Club in Fort Worth, Texas.
12.00 M'T **PGA Tour Champions**
1.30 **to 6.00** AM **Sky Sports News**

Sky Sports Premier League

402 402 856 | 512 502 | 421 441

6.00 AM **PL Greatest Games**
7.00 **Gary Neville's Soccerbox**
8.00 **Premier League Icons**
9.00 **Best PL Goals 93/94** A selection of memorable strikes from the 1993/1994 season.
10.00 **Premier League Years** Classic games, infamous blunders and moments of skill from the 1992/1993 season, all set to a soundtrack from the time.
12.00 NOON **Premier League** Best of the action from Manchester City v Tottenham Hotspur.
1.45 PM A look back at action from Arsenal v Manchester City.
3.30 Arsenal v Chelsea.
5.15 Everton v Arsenal.
7.00 Fulham v Chelsea.
8.45 Action from Arsenal v Manchester United.
10.30 **PL Retro** Action from Arsenal v Manchester United from 1997.
12.30 AM **Premier League Icons** A profile of Gareth Bale.
1.00 **Premier League Years**
3.00 **PL Greatest Games**
4.00 **Best PL Goals 13/14**
5.00 **Best PL Goals 16/17**
5.30 **to 6.00** AM **PL 100 Club: England's Finest**

Sky Sports Football

403 403 857 | 513 503 | 422 442

6.00 AM **EFL Play Off Finals C'Ship**
12.00 NOON **EFL Highlights** Bournemouth v Brentford in a Championship play-off semi-final first-leg match.
12.30 PM Barnsley v Swansea City in a Championship play-off semi-final first-leg match.
1.00 Brentford v Bournemouth in a Championship play-off semi-final second-leg match.
1.30 Swansea City v Barnsley in the seond leg of a Championship play-off semi-final.
2.00 LIVE **EFL** Coverage of the Championship Play-Off Final.
6.00 LIVE **MLS New York Red Bulls v Orlando City SC.** Coverage of the Eastern Conference clash at Red Bull Arena. Kick-off **6.00pm**.
8.00 LIVE **MLS Columbus Crew SC v Toronto FC.** The Eastern Conference clash from Mapfre Stadium. Kick-off **8.00pm**.
10.10 **One2Eleven**
10.30 **EFL Highlights**
11.00 **EFL**
3.00 AM **EFL Highlights**
5.00 **to 6.00** AM **EFL Play-Off Final: League 2 19/20**

Sky Sports Cricket

404 404 858 | 514 504 | 423 443

6.00 AM **Best of The 2016 IPL**
7.00 **Best of The 2017 IPL**
8.00 **County Championship Cricket**
9.00 **Cricket in Mumbai**
10.00 **County Championship Cricket** Lancashire v Yorkshire.
10.55 LIVE **County Championship Cricket Lancashire v Yorkshire.** Coverage of the third day of the Division Three match from Emirates Old Trafford.
6.30 PM **The Michael Holding Cricket Show** Nasser Hussain and Rob Key are joined by special guests to discuss all the latest news from the world of cricket.
8.00 **County Championship Cricket** Lancashire v Yorkshire.
9.00 **County Championship Cricket**
9.15 **Best of T20 Blast Finals Day**
9.30 **The Michael Holding Cricket Show** Nasser Hussain and Rob Key are joined by special guests to discuss all the latest talk and news from the world of cricket.
11.00 **County Championship Cricket** Lancashire v Yorkshire.
12.00 M'T **Best of The 2018 IPL**
5.15 AM **Best of T20 Blast Finals Day** Memorable finals.
5.30 **to 6.00** AM **T20 Blast 2004**

Sky Sports Golf

405 405 859 | 515 505 | 424 444

6.00 AM **PGA Tour Golf**
8.00 **PGA Tour Champions**
11.00 **Rose Ladies Series**
11.30 **PGA Tour Golf** Action from day two of the Charles Schwab Challenge in Fort Worth, Texas.
12.30 PM LIVE **European Tour Golf** Coverage of the third day's play in the Made In Himmerland tournament, taking place at Himmerland in Farso, Denmark.
5.00 LIVE **PGA Tour Golf** Coverage of the featured groups on the third day of the Charles Schwab Challenge at the Colonial Country Club in Fort Worth, Texas.
7.00 LIVE **PGA Tour Golf** Further coverage of the third day of the Charles Schwab Challenge at the Colonial Country Club in Texas.
12.00 M'T **PGA Tour Champions** Action from day three of the Senior PGA Championship.
1.30 AM **Feherty Talks To**
2.30 **Chronicles of a Champion Golfer** A profile of Jack Nicklaus.
3.00 **PGA Tour Golf**
4.00 **Chronicles of a Champion Golfer** Profiles of top golfers.
5.00 **to 6.00** AM **PGA Tour Golf**

BT Sport 1

413 413 867 | 527 | 408 430

6.00 AM **UEFA Champions League**
7.15 **Scottish Football Extra**
7.45 **All Stars v Rock Stars**
8.00 **WWE NXT UK**
9.00 **WWE Friday Night SmackDown**
10.30 **DIY Pundit**
11.00 **ESPN FC** Football news.
11.30 **Scottish Football Extra**
12.00 NOON LIVE **Vanarama National League** Action from the Vanarama National League.
3.30 PM **All Stars v Rock Stars**
3.45 **UEFA Champions League**
5.00 **The Football's On**
6.00 LIVE **UEFA Champions League Manchester City v Chelsea.** The final from Estadio do Dragao in Porto.Kick-off **8.00pm**. *See feature page 28.*
10.45 **BT Sport Films**
11.45 **The Football's On**
12.45 AM **UFC Main Event**
1.45 **BT Sport Reload**
2.00 **The WRC Magazine**
2.30 LIVE **V8 Supercars Championship** Coverage of race 13 from Winton.
4.15 **BT Sport Reload**
4.30 **to 6.30** AM LIVE **Hyundai A-League Wellington Phoenix v Perth Glory.**

BT Sport 2

414 414 868 | 528 | 409 431

6.00 AM **DIY Pundit**
6.30 **V10 R-League**
7.30 **MotoGP Rewind**
7.45 **MotoGP: ICYMI**
8.00 LIVE **MotoGP** Coverage of Free Practice 3 ahead of the MotoGP Grand Prix of Italy.
11.00 LIVE **MotoGP** All the action from qualifying ahead of the MotoGP Grand Prix of Italy.
3.15 PM LIVE **Red Bull MotoGP** Race five of the Red Bull MotoGP Rookies Cup in Mugello, Italy.
4.15 **The WRC Magazine**
4.45 LIVE **Bundesliga** Coverage of the second leg of the Bundesliga's relegation play-off match.
6.45 LIVE **NCAA Championship** All the action from a College Baseball SEC semi-final.
9.30 LIVE **NCAA Championship** All the action from a College Baseball SEC semi-final.
12.30 AM **PSA Squash**
2.00 **Inside Sailing**
2.30 **Badminton Unlimited**
3.00 **Gearing Up**
3.30 **The Big Match Revisited**
5.30 **to 6.00** AM **The WRC Magazine**

BT Sport 3

417 417 869 | 529 | 410 432

8.00 AM LIVE **Hyundai A-League Melbourne City v Newcastle Jets.** Kick-off **8.05am**.
10.00 **ESPN FC**
10.30 LIVE **AFL Gold Coast Suns v Hawthorn Hawks.** The match from the 11th round of fixtures, at TIO Stadium. Bounce-up **10.40am**.
1.30 PM LIVE **Gallagher Premiership Rugby Union Harlequins v Bath.** Coverage of the match from Twickenham Stoop. Kick-off **2.00pm**.
4.15 LIVE **Gallagher Premiership Rugby Union Northampton Saints v Wasps.** From Franklin's Gardens. Kick-off **4.30pm**.
6.45 **BT Sport Reload**
7.00 **PSA Squash**
8.30 **Gearing Up**
9.00 **WWE Friday Night SmackDown**
10.30 **Gallagher Premiership Rugby Union** Double bill of action.
12.00 M'T **Gallagher Premiership Rugby Union** Recent action.
1.30 AM **UEFA Champions League**
3.00 **UEFA Europa League Magazine**
4.00 **to 7.00** AM LIVE **AFL Richmond Tigers v Adelaide Crows.** Bounce-up **4.10am**.

Sky Sports Action

407 407 861 | 517 507 | 426 446

6.00 AM **NFL: America's Game**
7.00 **NFL Highlights**
8.00 **Premier League Darts**
11.00 **Darts Gold**
11.30 **Extreme E**
12.30 PM LIVE **Extreme E** Rounds one and two from the Extreme E qualifying day in Senegal.
2.30 **How to Build an Extreme E Car** How the Car is built.
3.00 **Extreme E: Electric Odyssey**
3.30 **Extreme E: Climate Changers**
4.00 **Extreme E: The Electric Dream**
5.00 LIVE **Extreme E** Rounds three and four from the Extreme E qualifying day in Senegal.
7.00 **Betfred Super League Highlights** Action from Salford Red Devils v Warrington Wolves.
7.15 **The One That Got Away: Matthew Elliot** Matthew Elliott reflects on the Bulls' 2000 play-off clash with St Helens.
7.30 **Fight Night** Action from Oleksandr Usyk v Derek Chisora.
9.30 **Bruno v Tyson**
11.00 **Fight Night Classics**
12.00 M'T **Darts Gold**
12.30 AM **Premier League Darts**
4.00 **to 6.00** AM **Fight Night Classics**

Sky Sports Mix

416 416 838 | 520 510 | 429 449

6.00 AM **Motorsport Mundial**
6.30 **Driving Force**
7.30 **Netball Superleague**
11.15 **Betfred Super League**
11.30 **Extreme E**
12.30 PM LIVE **Extreme E** Rounds one and two from the Extreme E qualifying day in Senegal.
2.30 **How to Build an Extreme E Car**
3.00 **Extreme E: Electric Odyssey**
3.30 **Extreme E: Climate Changers**
4.00 **Extreme E: The Electric Dream**
5.00 LIVE **Extreme E** Rounds three and four from the Extreme E qualifying day in Senegal.
7.00 **Extreme E: Electric Odyssey**
7.30 **Women's Challenge Cup**
8.00 LIVE **MLS Columbus Crew SC v Toronto FC.** From Mapfre Stadium. Kick-off **8.00pm**.
10.10 **Rugby League Retro**
10.25 **Netball Superleague**
12.25 AM **Netball Superleague**
2.10 **Fight Night International**
3.10 **Fight Night**
4.10 **One2Eleven**
4.30 **Best Moments From The Championship Play-Off Final**
5.00 **How to Build an Extreme E Car**
5.30 **to 6.00** AM **Extreme E: Electric Odyssey**

BT Sport/ESPN

423 423 872 | 530 | 411 434

6.00 AM **ESPN FC**
6.30 LIVE **V8 Supercars Championship** Coverage of race 12, held at Winton.
8.15 **BT Sport Reload**
8.30 **Around the Horn**
9.00 **Pardon the Interruption**
9.30 **ESPN FC**
10.00 LIVE **Hyundai A-League Adelaide United v Sydney FC.**
12.00 NOON **Around the Horn**
12.30 PM **Pardon the Interruption**
1.00 **NHRA Drag Racing Highlights**
2.00 **MLB**
5.00 LIVE **NCAA Championship** A men's lacrosse semi-final.
7.30 LIVE **NCAA Championship** A men's lacrosse semi-final.
9.30 **Pardon the Interruption**
10.00 **NCAA Championship**
12.00 M'T LIVE **MLB Los Angeles Dodgers v San Francisco Giants.**
3.30 AM **MLB's Best**
4.00 **to 6.00** AM **NCAA Championship**

Eurosport 1

410 410 864 | 521 | 412 435

6.00 AM **Roland-Garros: Qualifying**
7.00 **British Speedway**
8.00 **World Superbikes Extra**
9.00 **Olympic Games: Head to Head**
9.30 **Giro d'Italia: The Breakaway**
11.00 LIVE **Cycling: Giro d'Italia** Coverage of the 20th and penultimate stage.
4.45 PM LIVE **Show Jumping** Coverage of the Longines Global Champions Tour from Saint Tropez.
6.30 **Triathlon: Super League**
7.00 **Olympic Games: Head to Head**
8.00 **Cycling: Giro d'Italia**
9.00 **Giro d'Italia: The Breakaway**
9.30 **Sailing: Ocean Race Europe**
10.00 **Best of Roland-Garros**
11.00 **Roland-Garros: Bulding The Legend**
12.00 M'T **Olympics: Head to Head**
12.30 AM **Cycling: Giro d'Italia**
1.30 **Giro d'Italia: The Breakaway**
2.00 **Roland-Garros**
4.00 **Cycling: Giro d'Italia**
5.00 **to 6.00** AM **Highlights**

Eurosport 2

411 411 865 | 522 | 413 436

6.00 AM **Highlights**
7.30 **Roland-Garros: Qualifying**
8.35 **Trailblazers**
8.45 **Motorsport: Andalucia Rally**
9.15 **World Superbikes**
10.15 LIVE **World Superbikes** The superpole from Estoril Circuit.
10.45 **World Superbikes: Sepang**
11.30 **British Speedway**
12.30 PM LIVE **Sailing: Ocean Race Europe** Leg one of the event.
1.30 **Best of Bikes – Brands Hatch**
1.45 LIVE **World Superbikes** Race one from Estoril Circuit in Portugal.
4.15 **British Superbikes**
5.00 **Roland-Garros: Nadal v Djokovic** The French Open final.
7.00 **British Speedway**
8.00 **World Superbikes**
9.00 **Olympic Games: Head to Head**
9.30 **Olympic Games: All Around**
10.00 **World Superbikes**
11.00 **Cycling: Giro d'Italia**
12.00 M'T **to 6.00** AM **Highlights**

Sky Sports Arena

408 408 862 | 518 508 | 427 447

6.00 AM **Rugby League Retro**
7.45 **Betfred Super League**
8.15 **Rugby League Retro**
8.30 LIVE **NRL South Sydney Rabbitohs v Parramatta Eels.**
10.30 LIVE **NRL Sydney Roosters v Canberra Raiders.**
12.30 PM **Betfred Super League**
1.00 **Super League's Supermen**
1.30 **Betfred Super League**
2.00 **Rugby League Retro**
4.00 **Betfred Super League**
4.45 **Super League Gold**
4.55 LIVE **Betfred Super League Catalans Dragons v Wigan Warriors.** Kick-off **5.00pm**.
7.00 LIVE **NBA Miami Heat v Milwaukee Bucks.**
9.30 LIVE **NBA Portland Trail Blazers v Denver Nuggets.**
12.00 M'T **Betfred Super League**
12.45 AM **Mose Masoe: Behind The Smile**
1.30 **to 6.00** AM **Highlights**

Sky Sports F1

406 406 860 | 516 506 | 425 445

6.00 AM **The Home of F1**
9.45 **Brundle on Schumacher**
9.55 **Ted's Story of Ferrari**
10.00 **British GT Championship**
11.00 LIVE **Ferrari Challenge Europe** The latest race from Brno in the Czech Republic.
12.00 NOON **Bahrain F1 Grand Prix**
2.15 PM **Moss Cars Feature**
2.25 **Ted's Story of Ferrari**
2.30 **Emilia Romagna F1 Grand Prix**
4.45 **Trevor Carlin: F1 Talent Spotter**
4.55 **Albon and Crofty Challenge**
5.00 **Portuguese F1 Grand Prix**
7.15 **Damon on Moss**
7.25 **Psychology of Lewis Hamilton**
7.30 **Spanish F1 Grand Prix** A re-run of the Spanish Grand Prix.
9.45 **Moss Cars Feature**
9.55 **Ted's Story of Ferrari**
10.00 **Monaco F1 Frand Prix Replay**
12.15 AM **Lewis's Secret Cinema**
12.45 **Trevor Carlin: F1 Talent Spotter**
12.55 **Psychology of Lewis Hamilton**
1.00 **to 6.00** AM **The Home of F1**

SKY HD SD | VIRGIN HD | BT HD

Sunday

30 May

Evening Planner

Documentary

Call the Midwife: Special Delivery
BBC1 HD, 9pm
A celebration of 10 years of the show, featuring the cast's best-loved scenes

Chat show

Piers Morgan's 100 Life Stories
ITV HD, 9pm
The host selects the most memorable moments from his revelatory interviews

Documentary

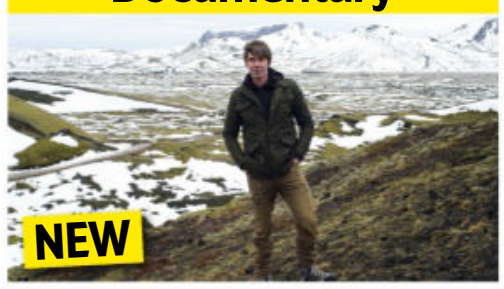

Brian Cox's Adventures in Space and Time
BBC2 HD, 9pm
At the Royal Institution, Brian mines his TV shows to answer scientific questions

Crime drama

S.W.A.T.
Sky One HD, 10pm
As series four starts, Hondo's team deal with LA's history of racial tension, a drug cartel and jihadist bombing attacks

SKY EVENING TIME	7.00PM	7.30PM	8.00PM	8.30PM	9.00PM	9.30PM	10.00PM	10.30PM
FAVOURITES								
101 BBC1	7.00 Antiques Roadshow		8.00 Call the Midwife		9.00 Call the Midwife: Special Delivery		10.00 News	10.30 Best of Top...
102 BBC2	7.00 This Farming Life		8.00 Asia: Our Wild Adventures		9.00 Brian Cox's Adventures in Space and...		10.00 Arctic with Bruce Parry	
103 ITV	‹ 5.55 Film: Chicken...	7.30 The Masked Dancer			9.00 Piers Morgan's 100 Life Stories		10.00 News	10.20 Joanna Lumley's...
104 CHANNEL 4	‹ 5.20 Film: Spider...	7.30 News	8.00 Britain's Most Luxurious Hotels		9.00 SAS: Who Dares Wins		10.00 Inside KFC: Fast Food Secrets	
105 CHANNEL 5	‹ 6.05 Inside Hotel Chocolat		8.00 Bargain Loving Brits by the Sea		9.00 Cruising with Jane McDonald		10.00 Gibraltar: Brits in the Sun	
106 SKY ONE	7.00 Film: The Three Musketeers				9.00 MacGyver		10.00 S.W.A.T.	
ENTERTAINMENT								
116 BBC4	7.00 Blue Peter	7.25 Bagpuss	8.00 Timeshift: Oliver Postgate – A Life in...		9.00 From Andy Pandy to Zebedee...		10.00 Tinker, Tailor, Soldier, Spy	
118 ITV2		7.30 Film: Skyfall						10.15 Celebrity Juice
136 MORE4	‹ 5.20 Four in a Bed		8.00 999: On the Front Line		9.00 24 Hours in A&E			
135 E4	7.00 Film: Night at the Museum: Secret of the Tomb				9.00 Film: The Other Woman			
107 SKY WITNESS	7.00 Ghost Whisperer				9.00 The Good Doctor		10.00 Blue Bloods	
108 SKY ATLANTIC	‹ 6.40 The Sopranos				9.00 The Nevers			10.15 Mare of Easttown
110 GOLD	‹ 6.00 Only Fools and Horses							10.40 Royle...
111 DAVE	7.00 Secrets of the Supercars		8.00 QI XL		9.00 Have I Got a Bit More News for You		10.00 Live at the Apollo	
119 ITV3	‹ 5.50 Agatha Christie's Poirot		8.00 Vera					
120 ITV4	‹ 9.30 French Open Tennis: Roland-Garros – Live: Coverage of the opening day					9.30 River Monsters	10.00 Cycling: Criterium du Dauphine...	
112 COMEDY CENTRAL	7.00 Film: The Dukes of Hazzard				9.00 Film: American Pie: The Wedding			
152 SYFY	7.00 Film: Robin Hood: The Rebellion				9.00 Film: The Shanghai Job			
109 W	7.00 The Shift: Women on the Force		8.00 Inside the Ambulance		9.00 Louis Theroux's Altered States		10.00 Stacey Dooley Sleeps Over	
113 SKY COMEDY	7.00 The Fresh Prince of Bel Air				9.00 Gary Gulman: The Great Depresh			10.30 Flight of the...
124 FOX	7.00 NCIS						10.00 Family Guy	
122 SKY ARTS	‹ 6.45 Lenny Kravitz: Just Let Go – Live				9.00 Kiss Rocks Vegas			
DOCUMENTARY								
125 DISCOVERY	7.00 Naked and Afraid				9.00 Expedition X		10.00 Expedition Bigfoot	
162 ANIMAL PLANET	7.00 Alaska: Homestead Rescue		8.00 100 Days Wild		9.00 Pit Bulls & Parolees			
129 NAT GEO	7.00 Running Wild with Bear Grylls		8.00 Primal Survivor		9.00 Car S.O.S.			
123 SKY HISTORY	7.00 Legends of the Deep		8.00 Salvage Kings		9.00 A War to Remember		10.00 Battleships	
155 YESTERDAY	7.00 Warbird Workshop		8.00 'Allo 'Allo!				10.00 Bangers and Cash	
114 SKY DOCS		7.10 The United Way			9.00 The Lawman			
FILMS - Sky Cinema								
301 PREMIERE		7.20 Riverdance: The Animated Adventure			9.00 Spell			
303 HITS		7.05 Blithe Spirit			9.00 The Expendables 3			
304 GREATS	‹ 6.15 Oliver!			8.40 The Shining				10.40 Kill Bill...
305 ANIMATION	‹ 6.10 Scoob!		8.00 My Little Pony: The Movie			9.45 Balto		
306 FAMILY	‹ 6.00 The Witches		8.00 Cats				10.00 Magical Adventures in the Forbidden...	
307 ACTION	‹ 6.15 The Man from U.N.C.L.E			8.15 Limitless				10.15 Blade: Trinity
308 COMEDY		7.15 Grown Ups			9.00 Grown Ups 2			
309 THRILLER	‹ 5.30 Marnie		7.45 The Untouchables			9.50 Heat		
310 DRAMA	7.00 Pan's Labyrinth				9.05 Apollo 13			
311 SCI-FI	‹ 6.10 Winchester		8.00 Batman v Superman: Dawn of Justice					10.35 It...
302 MUSICALS	‹ 5.45 Dreamgirls		8.00 Annie				10.00 Judy	
313 FILM4	‹ 6.40 Star Trek Beyond				9.00 The Hobbit: The Battle of the Five Armies			
315 TCM MOVIES		7.20 The Hound of the Baskervilles			9.00 Blood Father			
SPORT								
401 MAIN EVENT	‹ 6.00 PGA Tour Golf – Live: The fourth day of the Charles Schwab Challenge at the Colonial Country Club in Fort Worth, Texas							
402 PREMIER LEAGUE	7.00 Premier League							10.30 PL Retro
403 FOOTBALL	7.00 EFL Highlights							
404 CRICKET		7.05 Best of The 2017 IPL	8.00 County Championship Cricket		9.00 Best of The 2018 IPL		10.00 County Championship Cricket	
413 BT SPORT 1	‹ 6.30 UEFA Champions League		8.00 French Women's Division 1 – Live: Lyon Women v Paris Saint-Germain Women				10.00 Watch Us Rise	
414 BT SPORT 2	7.00 ESPN Films: 144			8.30 Sport in Focus	9.00 MLB – Live: Los Angeles Dodgers v San Francisco Giants (Start-time 9.10pm)			

‹ Denotes programmes starting before 7.00pm † Regions vary

SUNDAY

Due to the coronavirus outbreak, programmes may face late disruption or cancellation

Sunday

BBC1

101 101/115 801 | 101 108 | 1 101 | 101 101/106

6.00 AM **Breakfast** (S)
9.00 **The Andrew Marr Show** (S)
10.00 **Sunday Morning Stories** Series finale With Rev Kate Bottley. (S)
10.30 **Pilgrimage: The Road to Rome** 1/3. Eight celebrities take a pilgrimage to Rome. (S)(R)(AD)
11.30 **Wanted Down Under** (S)(R)
12.15 PM **Bargain Hunt** (S)(R)(AD)
1.00 **BBC News** (S)
1.15 **Songs of Praise** New edition The history of Newstead Abbey. (S)
1.50 **Points of View** New edition (S)
2.05 **Lifeline** New edition (S)
2.15 **Money for Nothing** (S)(R)
3.00 **FILM Coco** Animated fantasy. (S)(AD) (2017, PG, 95min) ★★★★
4.35 **Dynasties** A tiger in an Indian reserve raises four cubs. (S)(R)(AD)
5.35 **BBC News** (S)
5.50 **Local News** (S)

3.00 Coco

6 PM

6.00 Countryfile New edition Matt Baker and Margherita Taylor visit the Llyn Peninsula in North Wales, and find out about plans for a major energy project harnessing the power of the tide. (S)

7 PM

7.00 Antiques Roadshow Fiona Bruce is at Salisbury Cathedral, where items include an object linked to the *Titanic*, a rare astronaut's watch and an undiscovered letter written by Winston Churchill. (S)(R)

8 PM

8.00 Call the Midwife Series finale 7/7. The staff struggle to come to terms with Nancy's revelation, and Sister Hilda relishes taking charge when Sister Julienne takes her annual leave. (S10) (S)(AD)

9 PM

9.00 NEW Call the Midwife: Special Delivery The cast and crew of the drama celebrate the show's 10th anniversary featuring behind-the-scenes footage and memorable moments. (S)(AD)

10 PM

10.00 **BBC News** (S)
10.20 **Local News** (S)
10.30 **NEW SERIES Best of Top Gear** 1/4. A look back at some of the highlights from the recent series. (S)
11.30 **Anton Ferdinand: Football, Racism & Me** The former professional footballer goes on a deeply personal journey to explore the issue of racial abuse in the game, talking about his own 2011 incident with John Terry. (S)(R)(AD)
12.30 AM **The Wall** 7/8. An engaged couple from Hamilton compete for life-changing prizes. (S)(R)
1.15 **Weather for the Week Ahead** (S)
1.20 **to 6.00** AM **BBC News** (S)

BBC2

102 102/115 802 | 102 102 | 2 102 | 102 102/106

6.05 AM **The Edible Garden** (S)(R)(AD)
6.35 **Britain in Bloom** (S)(R)
7.05 **Gardeners' World** (S)(R)
8.05 **Countryfile** (S)(R)
9.00 **Landward** New edition (S)
9.30 **Beechgrove** New edition (S)
10.00 **Saturday Kitchen Best Bites** New edition Series highlights. (S)
11.30 **Rick Stein's India** (S)(R)(AD)
12.30 PM **Mary Berry's Country House Secrets** Highclere Castle. (S)(R)
1.30 **NEW War Stories: Talking Pictures** Interviews with film stars. (S)
2.15 **FILM Dunkirk** Documentary-style war drama starring John Mills and Richard Attenborough. (S) (1958, b/w, PG, 135min) ★★★
4.30 **D-Day: The Last Heroes** 1/2. How meticulous planning helped the Allied forces on D-Day. (S)(R)(AD)
5.30 **Flog It!** In Barnard Castle. (S)(R)

8.00 Asia: Our Wild Adventures

6.00 Cornwall with Simon Reeve 1/2. The explorer travels through Cornwall as the county emerged from the first lockdown, discovering the impact of COVID-19 on its tourist industry. (S)(R)(AD)

7.00 This Farming Life 7/12. Lynn and Sandra go to their first auction to buy sheep and hens for the croft, while the McLeans bring in a fertility expert to check on their pregnant cows. (S)(R)

8.00 Asia: Our Wild Adventures New edition 3/8. A trip through the archives with some of the BBC's favourite wildlife presenters as they share some of their most memorable adventures across Asia. (S)

9.00 NEW SERIES Brian Cox's Adventures in Space and Time 1/4. Brian pulls together moments from his shows to uncover answers about time, life on Earth and the cosmos. (S)

10.00 Arctic with Bruce Parry 1/5. The adventurer experiences life among remote communities in the Arctic, beginning in Siberia, where he learns about the region's shamanic traditions. (S)(R)(AD)

11.00 **Snowfall** New episodes *Through a Glass. Darkly:* 7/10. Teddy travels to Panama to track down his missing money. (S)(AD)
11.45 *Betrayal:* 8/10. Franklin, Jerome and Louie insist on attending the funeral. (S4) (S)(AD)
■ Series 1-4 on BBC iPlayer
12.35 AM **Sign Zone: Question Time** Hosted by Fiona Bruce. (S)(R)
1.35 **Sign Zone: Holby City** (S)(R)(AD)
2.15 **to 6.00** AM **Previews** (S)

ITV

103 103/176 803 | 103 103/113 | 3 103 | 103 111

6.00 AM **CITV**
8.25 **ITV News** (S)
8.30 **Martin & Roman's Weekend Best!** New edition With Judi Love. (S)
9.25 **Alan Titchmarsh: Spring into Summer** With Clare Balding. (S)(R)
9.55 **Love Your Garden** (S)(R)(AD)
10.55 **John and Lisa's Weekend Kitchen** Holiday favourites. (S)(R)
11.55 **ITV News** (S)
12.05 PM **Australian Ninja Warrior** New edition 4/9. Game show. (S)
1.30 **The Masked Dancer** (S)(R)(AD)
3.00 **LIVE Extreme E** The Ocean X-Prix from Lac Rose, Senegal. (S)
5.00 **Tipping Point: Best Ever Finals** Dramatic endgames. (S)(R)
5.30 **ITV News** (S)
5.45 **Local News** (S)
5.55 **FILM Chicken Run** Animation. (S)(AD) (2000, U, 95min) ★★★★

5.55 Chicken Run

FILM Chicken Run (film started at 5.55pm)
SEX ●●● VIOLENCE ●●● LANGUAGE ●●●

7.30 The Masked Dancer New edition 2/7. Joel Dommett hosts as the remaining six disguised celebrities take to the stage, with panellists Jonathan Ross, Davina McCall, Mo Gilligan and Oti Mabuse trying to identify Squirrel, Carwash, Flamingo, Rubber Chicken, Frog and Beagle. (S)(AD)
■ Continues tomorrow

9.00 NEW Piers Morgan's 100 Life Stories Piers looks back at his favourite moments from all the interviews he has conducted, including chats with Rod Stewart and Mo Farah. (S)

10.00 **ITV News** (S)

10.20 Joanna Lumley's Hidden Caribbean: Havana to Haiti 2/2. Joanna completes her Cuban journey by visiting Guantanamo. (S)(R)(AD)

11.15 **When English Football Ruled Europe** 2/2. The break-up of Brian Clough's hugely successful Nottingham Forest and the re-emergence of Liverpool. (S)(R)
12.15 AM **The Masked Dancer** (S)(R)(AD)
1.25 **Shop: Ideal World**
3.00 **FYI Extra**
3.15 **Nightscreen**
5.05 **to 6.00** AM **Tipping Point** Arcade-themed quiz. (S)(SL)(R)

+1 hour 203 | 114 | 34 | 112

CHANNEL 4

104/108 104/138 | 104 104/141 | 4 104 | 104

6.00 AM **Everybody Loves Raymond** 13-15/25. (S2) (S)(R)(AD)
7.20 **The Big Bang Theory** (S)(R)(AD)
8.25 **European Para Swimming Championships** Recent action. (S)
9.30 **Sunday Brunch** New edition With Annie Mac, Tom Allen, Bugzy Malone, Delta Goodrem, Nathaniel Parker and David O'Doherty. (S)
12.30 PM **The Simpsons** (S)(R)(AD)
3.10 **FILM Kindergarten Cop** Comedy thriller with Arnold Schwarzenegger. (S) (1990, 15, 130min) ★★★
5.20 **FILM Spider-Man: Into the Spider-Verse** Animated adventure with the voice of Shameik Moore. Student Miles Morales becomes a version of Spider-Man, and crosses paths with counterparts from other dimensions. (S) (2018, PG, 130min) ★★★★★

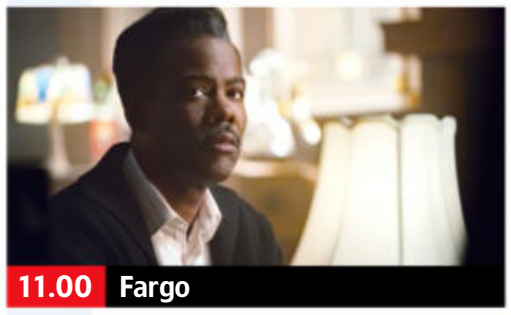
11.00 Fargo

FILM Spider-Man: Into the Spider-Verse (film started at 5.20pm)
SEX ●●● VIOLENCE ●●● LANGUAGE ●●●

7.30 News (S)

8.00 NEW SERIES Britain's Most Luxurious Hotels 1/3. A look behind the scenes at some of Britain's grandest hotels. Staff at The Langham in London prepare to reopen after lockdown. (S)(AD)

9.00 SAS: Who Dares Wins New edition 4/6. The recruits are tested on their ability to cope with chemical warfare, with exposure to CS gas and a fast-paced extraction carried out in near freezing water. (S)(AD)

10.00 NEW Inside KFC: Fast Food Secrets Behind the scenes at outlets around the UK, including a branch in Gatwick Airport that faces a struggle during the COVID-19 shutdown. (S)(AD)

11.00 **Fargo** New episode *The Pretend War:* 4/11. Loy retaliates, and Josto shows leadership. (S4) (S)(AD)
■ Series 1-4 available on All4
12.15 AM **FILM True Lies** Action comedy starring Arnold Schwarzenegger. (S) (1994, 15, 145min) ★★★★
2.40 **FILM Amanda** French drama. Subtitled. (2018, 15, 110min) ★★★
4.30 **Wife Swap USA** (S)(SL)(R)
5.15 **to 6.05** AM **The £100k Drop** (R)

+1 hour 204/208 | 142 | 15 | 121

(S) Subtitles (SL) Signing (R) Repeat (AD) Audio Description

CHANNEL 5

105 105 805 | 154 105 | 5 105 | 105 105

5.50 AM **Milkshake!**
10.00 **SpongeBob SquarePants** New episode Cartoon fun. (S)
10.10 **The Loud House** (S)(R)
10.25 **Entertainment News** (S)
10.35 **WWE – Raw Highlights** (S)
11.30 **Friends** 14-17/24. (S5) (S)(R)
1.25 PM **FILM Practical Magic** Supernatural romantic comedy starring Sandra Bullock and Nicole Kidman. Two young witches try to break the ancient curse on their love lives. (S) (1998, 12, 125min) ★★
3.30 **FILM What Women Want** Romantic comedy starring Mel Gibson and Helen Hunt. A womanising man wakes up after an accident to find he has the ability to hear women's thoughts. (S) (2000, 12, 150min) ★★★

9.00 Cruising with Jane McDonald

6.00 **News** (S)
6.05 **Inside Hotel Chocolat** Documentary going behind the scenes at one of Britain's biggest independent chocolate-makers, learning how the company prepares for the biggest seasons in the calendar. (S)(R)
8.00 **Bargain Loving Brits by the Sea** Series finale 6/6. Darren lands a trial run as manager of a new bar, but needs to hit the Saturday night target of £4,000 in sales. (S)
9.00 **Cruising with Jane McDonald** Series finale 4/4. Jane and her pals conclude their cruise down the River Thames, visiting Michelin-starred Waterside Inn at Bray. (S)
10.00 **Gibraltar: Brits in the Sun** 6/6. Locals celebrate their roots on National Day. (S)(R)
10.50 **Millionaire Age Gap Love** 1/2. The popularity of age-gap relationships among the super-rich. (S)(R)
11.50 **Utterly Outrageous X-Rated Comedy** (S)(R)
12.50 AM **Wonderful World of Chocolate** Documentary. (S)(R)
1.15 **21.co.uk Live Casino Show** (S)
3.15 **A New Life in Oz** (S)(R)(AD)
4.00 **Bargain-Loving Brits in the Sun** A racy show. (S)(R)
4.45 **Great Artists** (S)(R)(AD)
5.10 **Wildlife SOS** (S)(SL)(R)
5.40 **to 5.50** AM **Peppa Pig** (SL)(R)

+1 hour 205 | 155 | 45 | 128

SKY ONE

106 106 806 | 110 109 | 340 355

6.00 AM **Hour of Power** (R)
7.00 **Home: Adventures with Tip & Oh** Cartoon capers. (R)
7.25 **Where's Wally** (R)
7.50 **Trolls: Trollstopia** (S)(R)
8.15 **All Hail King Julien** (R)
8.40 **Dawn of the Croods** (R)
9.05 **KIDZ BOP Live In Concert** (R)
10.05 **Modern Family** (S5) (S)(R)
11.30 **The Simpsons** (R)
12.30 PM **Hawaii Five-0** (S1) (S)(R)
3.30 **The Simpsons** Five episodes of the comedy, including at: **4.30** *Marge Gamer:* Football legend Ronaldo guest stars. (R) **5.00** *The Boys of Bummer:* Bart costs the Isotots baseball team the championship. (S)(R) **5.30** *Crook and Ladder:* Homer, Moe and Apu become stand-in firefighters. (S)(R)

9.00 MacGyver

6.00 **The Simpsons** *Stop or My Dog Will Shoot!* Santa's Little Helper joins the animal police academy. (S)(R) **6.30** *The Man from GRAMPA:* A British secret agent arrives in Springfield. (R)
7.00 **FILM The Three Musketeers** Rollicking costume adventure based on Alexandre Dumas' tale, starring Logan Lerman, Milla Jovovich and Matthew Macfadyen. A reckless youngster joins forces with three loyal musketeers to foil a plot against the king of France. With Ray Stevenson, Luke Evans and Orlando Bloom. (S) (2011, 12, 110min) ★★★
SEX ●●● VIOLENCE ●●● LANGUAGE ●●●
9.00 **NEW SERIES MacGyver** *Resort + Desi + Riley + Window Cleaner + Witness:* 1/15. Return of the adventure drama. The team infiltrate a hotel used as a hideout for criminals. (S5)
10.00 **NEW SERIES S.W.A.T.** 1/18. Return of the crime drama. The team pursue members of El Diablo's drug cartel and a jihadist group detonating bombs in coordinated attacks. (S4) (S)
11.00 **NCIS: Los Angeles** 1 Series finale *A Tale of Two Igors*: 18/18. Deeks is kidnapped by an associate of Kirkin. (S12) (R)
12.00 M'T **Bloods** 4/6. Wendy works under Jo. (S1) (S)(R)
12.30 AM **SEAL Team** 15/16. (S4) (R)
1.30 **Road Wars** (R)
3.00 **The Blacklist** (S8) (S)(R)
4.00 **to 6.00** AM **Caught on Dashcam** (S)(R)(AD)

+1 hour 206

LOCAL VARIATIONS

BBC1

SCOTLAND
Sky 951, Virgin 862, Freesat 960
10.00am The Sunday Show New edition (S) **10.30** Sunday Morning Stories Series finale (S) **11.00-11.30am** Reflections at the Quay New edition (S)

N. IRELAND
Sky 953, Virgin 863, Freesat 957
10.00am Sunday Politics Northern Ireland (S) **10.30am** Sunday Morning Stories Series finale (S) **11.00** Pilgrimage: The Road to Rome (S)(R)(AD) **12.00noon** Weather Watchers with Barra Best (S)(R) **12.15-1.00pm** Wanted Down Under (S)(R) **2.05-2.15** Community Life New edition (S) **7.00-8.00pm** Northern Irish Holidays New edition (S)

WALES
Sky 952, Virgin 864, Freesat 964
4.35pm Iolo: The Last Wilderness of Wales (S)(R) **5.05-5.35pm** Weatherman Walking: The Welsh Coast (S)(R)

BBC2

N. IRELAND
Sky 972, Freesat 969
5.30-6.00pm Barra's Return of the Wild (S)(R) **10.00** NEW Whiskey Talkin' (S) **11.00** Sunday Politics Northern Ireland (S)(R) **11.30** Snowfall New episode (S)(AD) **12.15-12.35am** BBC News (S)

WALES
Sky 971, Freesat 971
7.00pm Scrum V (S) **7.30-8.00pm** Elis James: Football Nation (S)(R)

ITV

No variations

S4C

Sky 134, Virgin 166, Freesat 120
6.00am Cyw **8.50** Penblwyddi Cyw New edition **9.00** Ffit Cymru **10.00** Iaith ar Daith (AD) **11.00** Dechrau Canu Dechrau Canmol **11.30** Trysorau Cymru: Tir, Tai a Chyfrinachau **12.00noon** Yr Wythnos **12.30pm** Pobol y Cwm (AD) **2.00** LIVE Seiclo: Giro d'Italia **5.00** Ffermio **5.30** Clwb Rygbi: Cwpan Yr Enfys **7.15** Newyddion **7.30** Dechrau Canu Dechrau Canmol New edition **8.00** Iaith ar Daith New edition (AD) **9.00** NEW SERIES Yr Amgueddfa (AD) **10.00** LIVE Seiclo: Giro d'Italia **10.30** Gwesty Aduniad **11.30pm-12.05am** Y Byd ar Bedwar

TV&Satellite week
Best for Sky and Virgin

BBC4

116 116 | 107 | 9/24 | 106 | 107 107

BBC4 programmes start at 7.00pm

7.00 PM **Blue Peter** A vintage edition from 1974.
7.25 **Bagpuss** Animation.
7.40 **The Clangers** A strange visitor brings a gift.
7.50 **Ivor the Engine**
8.00 **Timeshift: Oliver Postgate – A Life in Small Films** The life and work of Oliver Postgate.
9.00 **From Andy Pandy to Zebedee: The Golden Age of Children's TV** The struggle of making children's programmes before everything went digital.
10.00 **Tinker, Tailor, Soldier, Spy** *Smiley Tracks the Mole:* 3/7. George Smiley seeks out an invaluable friend. (S1)
10.50 **Tinker, Tailor, Soldier, Spy** 4/7. Smiley recalls the head of Moscow Circus. **11.35** 5/7. Smiley pays a call on Jim Prideaux. (S1)
12.20 AM **Motherland** All six episodes of series one of the sitcom, including at: **2.45 to 3.15** AM 6/6. Julia's childcare problems are solved. (S1)

MORE4

136 136 830 | 147 195 | 18 | 124

8.55 AM **Food Unwrapped**
9.30 **George Clarke's Amazing Spaces**
10.30 **Ugly House to Lovely House with George Clarke**
11.35 **George Clarke's Old House, New Home**
12.35 PM **Four in a Bed**
3.15 **Matt Baker: Our Farm in the Dales** Increasing biodiversity in the woodland.
5.20 **Four in a Bed** Double bill
6.25 **Four in a Bed** From the Sea-La-Vie B&B in Southsea, Hampshire. **6.55** A visit to the Peaks Inn in Derbyshire. **7.25** The hoteliers meet for the final time for feedback on their venues.
8.00 **999: On the Front Line** Paramedics attend a suspected domestic assault, and a man who has threatened the emergency services calls an ambulance.
9.00 **24 Hours in A&E** A 13-year-old girl is rushed to St George's Hospital after being knocked off her bike. **10.00** A man suffers serious spinal injuries after falling off his mountain bike.
11.05 **Emergency Helicopter Medics** A motorcyclist is flown to hospital in a critical condition following a crash in the Lake District.
12.10 AM **999: On the Front Line** As 8pm.
1.15 **24 Hours in A&E**
3.25 **to 3.50** AM **Father Ted**

+1 hour 236 | 196 | 86 | 125

ITV2

118 118 816 | 115 176 | 6 | 113

7.00 AM **Ellen DeGeneres Show**
8.40 **Secret Crush**
11.40 **The Masked Dancer**
1.10 PM **You've Been Framed!**
1.45 **FILM Alvin and the Chipmunks: The Squeakquel** Musical comedy sequel starring Jason Lee and Zachary Levi. (2009, U, 84min) ★★
3.30 **FILM What a Girl Wants** Teen comedy starring Amanda Bynes, Colin Firth and Kelly Preston. (2003, PG, 103min) ★★
5.35 **FILM Despicable Me** Animated comedy featuring the voices of Steve Carell, Jason Segel, Russell Brand and Julie Andrews. (2010, U, 94min) ★★★★
7.30 **FILM Skyfall** Thriller starring Daniel Craig and Judi Dench. James Bond returns from the 'dead' when MI6 comes under attack and comes up against a ruthless villain with a grudge. With Javier Bardem and Ralph Fiennes. (2012, 12, 137min) ★★★★★
10.15 **Celebrity Juice** With guests Will Mellor, Melvin Odoom and Mark Wright.
11.05 **Family Guy** Triple bill of the animated comedy.
12.30 AM **American Dad!** Double bill of the animated comedy.
1.30 **The Cleveland Show**
2.25 **to 3.20** AM **The Stand Up Sketch Show**

+1 hour 218 | 116 | 28 | 114

E4

135 135 829 | 106 145 | 13 | 122

6.00 AM **Hollyoaks**
8.25 **Lego Masters USA**
9.25 **Ramsay's Kitchen Nightmares USA**
12.30 PM **Come Dine with Me**
3.05 **The Big Bang Theory** Eight episodes, including at: **5.35** 23/24. Sheldon and Leonard's mothers meet. **6.00** 24/24. Sheldon presses Leonard and Penny to choose a wedding date. (S8) **6.35** 1/24. Amy tells Sheldon she wants to take a relationship break. (S9)
7.00 **FILM Night at the Museum: Secret of the Tomb** Fantasy comedy sequel starring Ben Stiller. Nightwatchman Larry searches for a way to repair the magical artefact that brings the museum exhibits to life. With Robin Williams in his final film role. (2014, PG, 94min) ★★★
9.00 **FILM The Other Woman** Comedy with Cameron Diaz, Leslie Mann and Kate Upton. A woman discovers her boyfriend is married, and joins forces with his wife and a third lover to get revenge. (2014, 12, 107min) ★★
11.05 **Batwoman** New episode *It's Best You Stop Digging:* Tatiana fills in the gaps. (S2)
12.05 AM **Gogglebox**
1.10 **Naked Attraction**
2.15 **Baby Daddy**
3.30 **to 6.00** AM **Hollyoaks**

+1 hour 235 | 146 | 29 | 123

SUNDAY Entertainment

Sunday

Sky Witness

107 107 807 112 111 341 356

6.00 AM **Nothing to Declare**
9.00 **Border Patrol**
10.00 **The Real A&E**
11.00 **Paramedics** Crews respond to a call concerning a possible drowning victim.
12.00 NOON **Sun, Sea and A&E** A night out in Ibiza town ends badly for a teenager.
1.00 PM **UK Border Force** A man from Pakistan is refused entry into Britain.
2.00 **Nothing to Declare** Ten editions following the work of customs officers in Australia.

7.00 Ghost Whisperer

7 PM

7.00 **Ghost Whisperer** *Ghost in the Machine:* 3/23. Melinda finds a ghost is controlling an avatar in an online game.

8 PM

8.00 **Ghost Whisperer** *Save Our Souls:* 4/23. Melinda finds an angry ghost is haunting a couple on a romantic cruise. (S4)

9 PM

9.00 **The Good Doctor** *We're All Crazy Sometimes:* 11/20. Shaun and Morgan disagree on how to treat a patient with a tumour. (S4)

10 PM

10.00 **Blue Bloods** *The End:* 15/16. Danny learns that Joe Hill is undercover to bring down a gunrunning organisation. (S11)
11.00 **Law & Order: Special Victims Unit** 19&20/23. (S13)
1.00 AM **Law & Order: Special Victims Unit** 21/23. A man is sexually assaulted. (S13)
2.00 **Ghost Whisperer** (S4)
4.00 **to 6.00** AM **Nothing to Declare**

+1 hour 207 180

Sky Atlantic

108/109 108/109 808 342 357

6.00 AM **The Guest Wing**
7.50 **Storm City**
9.45 **Boardwalk Empire** (S3)
1.05 PM **Boardwalk Empire** (S3)
3.15 **The Sopranos** 17/21. Christopher learns the repercussions of his absence.
4.20 18/21. Tony grows suspicious of Christopher's behaviour in the car.
5.30 19/21. AJ takes drastic action to end his misery.
6.40 20/21. A case of mistaken identity leaves an innocent family dead. (S6)

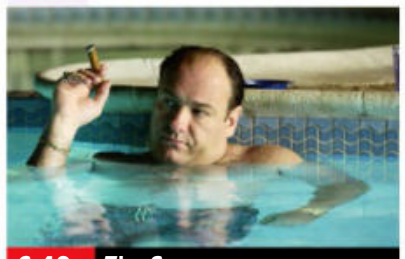

6.40 The Sopranos

7.50 **The Sopranos** *Made in America:* 21/21. Last episode of the drama. Tony comes out of hiding to find Phil, while AJ and Rhiannon narrowly escape an explosion. (S6)

9.00 **The Nevers** *Exposure:* 2/6. Mundi takes a personal stake in tracking down Maladie, and Lavinia Bidlow seeks to disgrace the Touched. (S1)

10.15 **Mare of Easttown** *Sore Must Be the Storm:* 6/7. Mare nears the end of her investigation. (S1)
11.30 **City on a Hill** 1/8. Return of the crime drama with Kevin Bacon. When an assistant US attorney is left for dead, Decourcy Ward suspects Jackie Rohr's involvement. (S2)
12.40 AM **Six Feet Under** (S4)
3.00 **to 6.00** AM **The Guest Wing**

+1 hour 208/209

GOLD

110/111 110/111 124 310/343 358/392

7.00 AM **2point4 Children**
7.40 **We Have Been Watching**
8.40 **Ricky & Ralf's Very Northern Road Trip**
10.40 **Only Fools and Horses**
2.00 PM **Only Fools and Horses Christmas Special**
2.40 **Only Fools and Horses**
4.00 **Ricky & Ralf's Very Northern Road Trip**
6.00 **Only Fools and Horses** The first episode of the comedy.
6.40 Del and Rodney celebrate a used-car deal with a night out in the West End.

8.40 Only Fools and Horses

7.20 **Only Fools and Horses** Del gets his hands on a statue of a Hindu god.

8.00 **Only Fools and Horses Christmas Special** Del and Rodney get a blast from the past.
8.40 The Trotters journey to Holland to dabble in the diamond import business – with old foe Inspector Slater hot on their trail. Guest stars Jim Broadbent.

10.40 **The Royle Family** Denise and Dave share the happy news that they are expecting their first baby.
11.20 **The Royle Family** The relatives gather for a hearty Sunday lunch.
12.00 M'T The family argue over a television programme.
12.40 AM **Britain's Greatest Comedian**
3.30 **to 4.00** AM **Marley's Ghosts**

+1 hour 210/211 194

ITV3

119 119 817 117 177 10 115

6.00 AM **Outside Edge**
6.25 **Emmerdale**
9.15 **Agatha Christie's Poirot**
11.20 **A Touch of Frost**
1.20 PM **Agatha Christie's Poirot** *Hercule Poirot's Christmas:* The sleuth tries to unravel a Christmas murder mystery.
3.35 *Hickory Dickory Dock:* A spate of thefts culminates in a series of murders at a hostel.
5.50 *Murder on the Links:* The detective investigates when a victim of fraud is found murdered on a golf course.

5.50 Agatha Christie's Poirot

Agatha Christie's Poirot (started at 5.50pm)

8.00 **Vera** *Cold River:* The successful businesswoman behind an empire of beauty salons throws a lavish party on board a boat on the River Tyne – only for her sister to be found dead in the water.

10.00 **Vera** *The Seagull:* The detective reopens an unsolved case when a skeleton is found beneath a Whitley Bay nightclub.
12.00 M'T **Coronation Street** Omnibus. Nick takes a risk by returning home to look for Sam, and Emma meets a handsome stranger.
2.45 AM **Emmerdale** Omnibus. Aaron tries to track Liv down.
5.10 **to 5.35** AM **That's My Boy**

+1 hour 219 174 58 116

ITV4

120 120 818 118 178 25 117

6.00 AM **The Professionals**
7.00 **Auto Mundial** New edition
7.30 **World Rally Championship Highlights** The fourth round of the season from Portugal.
8.30 **BRDC Formula 3 Highlights** The opening meeting of the campaign at Brands Hatch.
9.30 **LIVE French Open Tennis: Roland-Garros** Coverage of the opening day of the Grand Slam at Roland-Garros in Paris, featuring first-round matches from both the men's and women's draws.

6.00 The Professionals

LIVE French Open Tennis: Roland-Garros (started at 9.30am)

9.30 PM **River Monsters** In Japan, Jeremy Wade encounters an extraordinary monster.

10.00 **Cycling: Criterium du Dauphine Highlights** Action from stage one, which featured a 182km course in Issoire.
11.00 **Isle of Man TT** The most memorable superbike races.
12.00 M'T **Jeremy Wade's Mighty Rivers** Investigating how man-made disruptions threaten the Mississippi.
1.05 AM **The Car Chasers**
1.35 **to 2.40** AM **The Protectors**

+1 hour 220 175 154

BBC Scotland

SCOT 115 108 9 108 106
REST OF UK 194 162 108

12.00 NOON **The Service**
12.30 PM **This Is BBC Scotland**
7.00 **The Seven**
7.15 **Scottish Cup Classics** A look back at Hibernian v Rangers from 2016.
7.45 Dundee United v Motherwell from 1991.
8.15 **Sportscene: SWPL Highlights** The weekend's Scottish Women's Premier League matches.
8.45 **Rewind 2000s** News from the year 2000.
9.00 **David Wilson's Crime Files** Discussing the links between systemic poverty and extreme anti-social behaviour.
10.00 **Still Game** 6/6. Isa is excited when an old flame returns to Craiglang, and Boabby learns to drive. (S8)
10.30 **General Assembly**
11.00 PM **to 12.00** M'T **Seven Days**

Sky Replay

145 160

7.00 AM **Four Weddings**
10.00 **Relic Hunter**
1.00 PM **Relic Hunter** (S2)
3.00 **Stargate SG-1** (S6)
7.00 **Stargate SG-1** *Forsaken:* 18/22. The team help the crew of a stranded ship. (S6)
8.00 **Chicago Med** / *Will Come to Save You:* Ethan and Dean are in hot water with a patient. (S6)
9.00 **Chicago Fire** *No Survivors:* A shocking call takes Severide's breath away. (S9)
10.00 **Chicago PD** *The Other Side:* 16/16. The team muster all their expertise to bring down a deadly crime ring. (S8)
11.00 **Grey's Anatomy** (S17)
12.00 M'T **Station 19** (S4)
1.00 AM **The Good Doctor**
2.00 **Blue Bloods** (S11)
3.00 **The Rookie** (S3)
3.55 **Wild Vets**
4.45 **to 6.00** AM **All Hail King Julien**

Pick

159 165 35 144

6.00 AM **Border Patrol**
8.00 **Highway Cops**
10.00 **Highway Patrol**
11.00 **Road Wars**
1.00 PM **The Chase**
3.00 **The Chase Celebrity Special** Game show.
4.00 **Neighbourhood Blues**
5.00 **Caught Red Handed**
7.00 **Stop, Search, Seize**
8.00 **The Force: Manchester** The work of Greater Manchester Police.
9.00 **Britain's Most Evil Killers** The murder of a mother-of-four in 2016.
10.00 **How I Caught the Killer** A man suspected of killing his family.
11.00 **World's Most Evil Killers**
12.00 M'T **How I Caught the Killer** Documentary.
1.00 AM **Britcam: Emergency on Our Streets**
2.00 **Police Force: Australia**
4.00 **to 6.00** AM **Border Patrol**

+1 hour 259 145

Dave

111/112 127 227 19 157 387

7.10 AM **Aussie Pickers**
8.00 **Rick Stein's French Odyssey** Double bill.
9.00 **American Pickers**
11.00 **Fast Justice**
12.00 NOON **Secrets of the Supercars**
1.00 PM **Top Gear**
2.00 **Would I Lie to You?**
3.20 **Top Gear**
5.00 **World's Most Dangerous Roads**
6.00 **Fast Justice** New edition
7.00 **Secrets of the Supercars** Series finale
8.00 **QI XL** With Isy Suttie.
9.00 **Have I Got a Bit More News for You**
10.00 **Live at the Apollo**
11.00 **Mock the Week**
11.40 **Room 101**
12.20 AM **QI XL**
1.20 **Have I Got a Bit More Old News for You**
2.25 **Brojects in the House**
2.50 **to 4.00** AM **Late Nite Eats**

+1 hour 211 131 23

Comedy Central

112/113 181 132 307/344 359/370

8.00 AM **Friends** (S8)
12.25 PM **Friends** (S9)
4.45 **FILM The Next Karate Kid** Martial arts sequel starring Noriyuki 'Pat' Morita and Hilary Swank. (1994, PG, 104min) ★★
7.00 **FILM The Dukes of Hazzard** Comedy with Seann William Scott and Johnny Knoxville. (2005, 15, 104min) ★
9.00 **FILM American Pie: The Wedding** Teen comedy sequel starring Jason Biggs, Alyson Hannigan and Seann William Scott. (2003, 15, 96min) ★
11.00 **FILM Scream** Wes Craven's tongue-in-cheek horror thriller starring Neve Campbell, David Arquette and Courteney Cox. (1996, 18, 111min) ★★★★
1.10 AM **South Park** (S19)
4.15 **to 5.00** AM **Friends**

+1 hour 212/213 133

ITV Be

131 119 179 27 118

7.00 AM **Little Women: LA**
8.50 **Be Tasty**
9.00 **LittleBe**
12.00 NOON **Best Cake Wins**
12.30 PM **The Millionaire Matchmaker**
1.25 **The Real Housewives of Beverly Hills**
6.00 **The Only Way Is Essex**
7.00 **Celebrity Dinner Date**
8.00 **Olivia Meets Her Match**
9.00 **Botched** New edition The return of Justin Jedlica, who appeared in the very first edition.
10.00 **The Real Housewives of Atlanta** New edition Porsha receives a surprise from Dennis.
10.55 **The Real Housewives of Cheshire** The fallout from Hanna's first night out pushes Tanya, Lystra and Nicole even further apart, while Seema and Debbie face their fears.
11.55 PM **to 12.55** AM **Married to Medicine: Houston**

+1 hour 120

★★★★★ Excellent ★★★★ Very Good ★★★ Good ★★ Average ★ Poor

Alibi

132 132 826 | 126 212 | 312 | 382

7.10 AM **Miss Marple**
11.40 **Death in Paradise** 1/8. (S5)
1.00 PM **Hudson & Rex** (S3)
3.00 **Death in Paradise** 2/8. The island's governor is poisoned at her leaving party. **4.00** 3/8. DI Goodman investigates when a young model is strangled in the middle of a fashion show. **5.00** 4/8. Dwayne receives a text from beyond the grave. **6.00** 5/8. Humphrey's Aunt Mary gets caught up in a murder investigation. (S5)

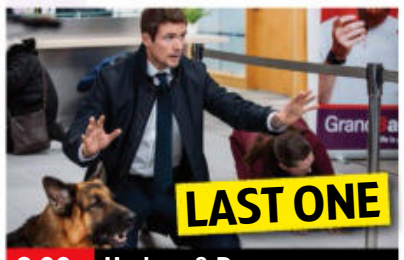

8.00 Hudson & Rex

7.00 **Hudson & Rex** New episode *Seeing is Deceiving:* 15/16. A magician dies during a practice of her routine.
8.00 **Hudson & Rex** Series finale *The Art of the Steal:* 16/16. Charlie and Rex witness an armed robbery. (S3)
9.00 **Death in Paradise** *The Healer:* 4/8. A blind woman dies live on stage while being treated by a faith healer. (S7)
10.00 **Tommy** *Vic:* 7/12. Tommy faces a political powder keg when racial tension arises after the murder of an activist. (S1)
11.00 **Father Brown** *The Wisdom of the Fool:* The sleuthing priest visits a jesters' convention.
12.00 M'T **Stumptown** 6/18. Dex must protect her ex from a stalker. (S1)
1.00 AM **The Guardian** (S3)
2.55 **to 4.00** AM **Rush**

+1 hour 232 191

Syfy

152 152 | 138 137 | 346 | 361

6.00 AM FILM **The Adventures of Aladdin** Fantasy with Adam Hollick and Tionne Williams. (2019, PG, 90min) ★★
8.00 **Teleshopping**
11.00 **Pandora** 11&12/13. (S1)
1.00 PM **Pandora** (S1&2)
4.00 **Fact or Faked: Paranormal Files** A ghostly figure spotted in a theatre balcony.
5.00 FILM **Alien Siege** Action adventure starring Arielle Hader, Matthew Pohlkamp and Christina Licciardi. (2018, PG, 85min) ★★

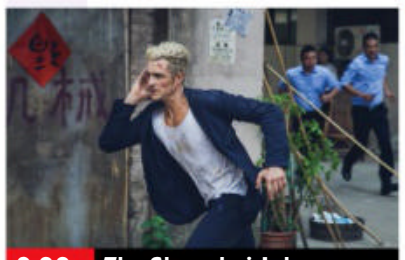
9.00 The Shanghai Job

7.00 FILM **Robin Hood: The Rebellion** Action adventure starring Ben Freeman. With his lover captured by the Sheriff of Nottingham, Robin Hood and his crew execute a daring rescue to save her. (2018, 12, 92min) ★★★
SEX ●●● VIOLENCE ●●● LANG ●●●
9.00 FILM **The Shanghai Job** Thriller starring Orlando Bloom and Lei Wu. A private security agent has to escort a valuable antique out of Shanghai, but is ambushed during the journey. (2017, 15, 95min) ★★
SEX ●●● VIOLENCE ●●● LANG ●●●
11.00 FILM **At First Light** Thriller. (2017, 12, 90min) ★★★
1.00 AM FILM **Navy SEALs vs Zombies** Thriller. (2015) ★★
3.00 **Legend Quest**
4.00 **to 6.00** AM FILM **My Pet Dinosaur** Family adventure. (2017, PG, 98min) ★★

+1 hour 252 229

W

109/110 109/110 | 125 211 | 311 | 383

6.10 AM **Tipping Point: Lucky Stars** Five editions.
11.00 **Doctor Who** (S7)
1.00 PM **Doctor Who** 7/14. The Doctor teams up with Clara to tackle a wi-fi menace. (S7) **2.00** Christmas special from 2013. Matt Smith's Doctor faces his final battle. **3.25** The 2007 Christmas special set on board the spaceship *Titanic*. Guest stars Kylie Minogue, Geoffrey Palmer and Clive Swift.
5.00 **Outnumbered** Triple bill.

5.00 Outnumbered

7.00 **The Shift: Women on the Force** PCs Emma Bainbridge and Hannah Lamb have a run-in with a drunk driver.
8.00 **Inside the Ambulance** Paramedics attend an accident at a bus station and treat a pensioner who has angina.
9.00 **Louis Theroux's Altered States** The documentary-maker reports on euthanasia in California.
10.00 **Stacey Dooley Sleeps Over** Stacey meets a man who moved two lions and a puma into his family's back garden.
11.00 **Stacey Dooley Investigates Russia's War on Women** Domestic violence in Russia.
12.00 M'T **One Born Every Minute** A couple hope they will be judged like any other parents.
1.15 **to 3.00** AM **Renovate My Home: Leave It to Bryan**

+1 hour 209/210 190

Sky Comedy

113/114 113/114 | 122 121 | 345 | 360

8.00 AM **30 Rock** (S4)
10.30 **Sex and the City** (S4&5)
1.30 PM **The Fresh Prince of Bel Air** Eleven episodes of the sitcom, including at: **4.30** 2/26. Part two of two. Will and Carlton hold a party. **5.00** 3/26. Will regrets withdrawing from a class. **5.30** 4/26. Will takes his baby cousin to college. **6.00** 5/26. Will's friends make fun of Carlton. **6.30** 6/26. Will becomes involved in a legal battle. (S4)

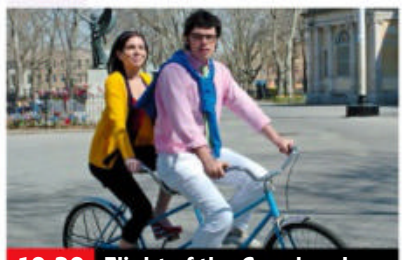
10.30 Flight of the Conchords

7.00 **The Fresh Prince of Bel Air** 7/26. The family attend a seance. **7.30** 8/26. Will and Carlton join a fraternity.
8.00 **The Fresh Prince of Bel Air** 9/26. Hilary is asked to model for *Playboy*. **8.30** 10/26. Philip suffers a heart attack. (S4)
9.00 **Gary Gulman: The Great Depresh** Stand-up performance by the comedian, in which he reflects on his struggles with depression.
10.30 **Flight of the Conchords** 8/12. Jemaine and Bret pick up women at a croissant shop. (S1)
11.00 **Wellington Paranormal** (S2)
11.30 **Veep** 3&4/10. Double bill of the political comedy. (S5)
12.40 AM **Mike Judge Presents: Tales from the Tour Bus**
1.50 **Will & Grace** 4/25. (S3)
2.25 **Mike Judge Presents: Tales from the Tour Bus**
4.00 **to 5.00** AM **Everybody Hates Chris**

+1 hour 113/114 113/114 122 121 345 360

FOX

124 124 821 | 157 199 | 349 | 364

8.00 AM **Bull** 9/22. (S3)
9.00 **The Mentalist** (S1)
11.00 **Bones** 3/22. (S10)
12.00 NOON **NCIS: New Orleans**
3.00 PM **NCIS** 7/24. Ducky reveals he has been helping to solve crimes in his spare time. **4.00** 8/24. DiNozzo must help Jeanne Benoit rescue her kidnapped husband. **5.00** 9/24. A petty officer tries to prove he did not murder his ex-girlfriend. **6.00** 10/24. Bishop returns home for Thanksgiving. (S13)

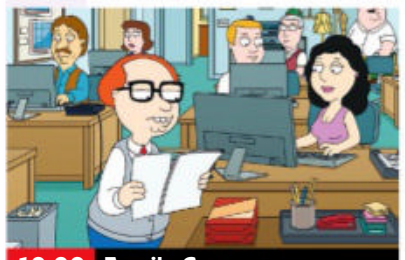
10.00 Family Guy

7.00 **NCIS** *Spinning Wheel:* 11/24. Ducky is assaulted by a man who has information about his half-brother. (S13)
8.00 **NCIS** *Misconduct:* 13/16. Gibbs prepares to testify against a financial adviser who stole millions from his navy clients.
9.00 **NCIS** *Unseen Improvements:* 14/16. The team track a stolen laptop back to a Libyan gangster with cash to burn. (S18)
10.00 **Family Guy** 16/20. Peter works from home. **10.30** 17/20. Peter rocks out to the hits of Van Halen. (S18)
11.00 **Family Guy** 18&19/20. Double bill of episodes. (S18)
12.00 M'T **American Dad!** (S7)
12.30 AM **American Dad!** (S7)
1.00 **American Dad!** (S7)
1.30 **Family Guy** (S18&9)
3.30 **American Dad!** (S7)
4.00 **to 5.00** AM **Bull**

+1 hour 224 158

Sunday

7 PM | 8 PM | 9 PM | 10 PM

GREAT! TV

157 189 49 142

6.00 AM **Murder, She Wrote**
1.00 PM **Murder, She Wrote**
2.00 **Murder, She Wrote: A Story to Die For**
3.45 **Murder She Wrote: South by Southwest** Jessica Fletcher gets involved in a case of murder and espionage.
5.30 **Murder, She Wrote: The Celtic Riddle** Jessica investigates a murder and the whereabouts of buried treasure in Ireland.
7.15 **Murder She Wrote: The Last Free Man** Jessica investigates the murder of one of her ancestors.
9.00 **Classic Who Wants to Be a Millionaire?**
1.00 AM **Randall and Hopkirk (Deceased)**
2.00 **The Persuaders!** (S1)
3.00 **Due South** 11/26. (S3)
3.45 **Hart to Hart** 4/23. (S1)
4.30 **to 6.00** AM **Due South**

+1 hour 257 220 143

Sky Arts

122 122 123 156 11 147 363

6.00 AM **Pavarotti: Birth of a Pop Star**
7.00 **Il Divo: Timeless – Live**
8.30 **Tales of the Unexpected**
11.00 **Discovering**
1.00 PM **Andrea Bocelli: Love in Portofino**
3.00 **Discovering**
3.30 **Rod Stewart: It Had to Be You – The Great American Songbook**
5.30 **The Rolling Stones Return to Hyde Park – Sweet Summer Sun**
6.45 **Lenny Kravitz: Just Let Go – Live**
9.00 **Kiss Rocks Vegas**
11.00 **Distant Sky: Nick Cave & the Bad Seeds – Live**
12.45 AM **Pulp Live**
1.45 **The Great Songwriters**
2.45 **Guy Garvey: From the Vaults**
3.45 **Arts Uncovered**
4.00 **What Was Virginia Woolf Afraid Of?**
5.00 **to 6.00** AM **John Wayne: America at All Costs**

4seven

137 143 203 48 127

9.00 AM **Cook Clever, Waste Less with Prue & Rupy**
9.30 **Four in a Bed**
12.00 NOON **Escape to the Chateau: DIY**
2.00 PM **Ramsay's Kitchen Nightmares USA**
4.00 **A Place in the Sun**
8.00 **George Clarke's Amazing Spaces**
9.00 **The Diana Interview: The Truth Behind the Scandal**
10.00 **The Windsors: Inside the Royal Dynasty** The pressure on Prince Charles to marry.
11.05 **SAS: Who Dares Wins**
12.10 AM **Johnny Vegas: Carry on Glamping**
1.15 **21 Day Body Turnaround with Michael Mosley**
2.20 **Cook Clever, Waste Less with Prue & Rupy**
2.55 **George Clarke's Amazing Spaces**
3.55 **to 4.55** AM **Britain's Most Luxurious Hotels**

5USA

141 141 153 21 129

9.00 AM **Columbo: Last Salute to the Commodore** Mystery.
11.00 **Columbo: Forgotten Lady** Murder mystery.
1.00 PM **Columbo: A Bird in the Hand** Crime drama.
3.00 **Columbo: Publish or Perish** Murder mystery.
4.25 **Columbo: Identity Crisis** Crime mystery.
6.25 **Columbo: Old-Fashioned Murder**
8.00 **Columbo: Short Fuse**
9.30 **Columbo: A Stitch in Crime** Murder mystery.
11.00 **Law & Order: Special Victims Unit** *Assumptions:* 23/24. A Muslim woman is assaulted inside a synagogue. (S20)
12.00 M'T **Law & Order: Special Victims Unit**
12.55 AM **CSI: NY** 18/18. (S8)
1.55 **Bull** 17&18/22. (S2)
3.35 **to 4.00** AM **Criminals: Caught on Camera**

+1 hour 241 185 130

5STAR

128 151 31 131

8.00 AM **Entertainment News**
8.10 **Rich Kids, Skint Holiday**
9.00 **Filthy House SOS**
11.05 FILM **Mirror Mirror** Fantasy comedy. (2012, PG, 101min) ★★★
1.10 PM FILM **The Spy Next Door** Action comedy. (2010, PG, 94min) ★★
3.05 **Bargain-Loving Brits in the Sun** Triple bill.
6.00 **Dogs Behaving (Very) Badly**
7.00 FILM **The Forbidden Kingdom** Fantasy adventure starring Jackie Chan and Jet Li. (2008, 12, 104min) ★★★★
9.00 FILM **Geostorm** Sci-fi starring Gerard Butler. (2017, 12, 109min) ★
11.15 FILM **Gone in 60 Seconds** Action thriller. (2000, 15, 117min) ★★★
1.35 AM **Rich Kids Go Skint**
2.35 **Dirty John** 2/8. (S1)
3.35 **to 4.00** AM **Criminals: Caught on Camera**

+1 hour 228 186 141

Drama

143 130 20 158

7.00 AM **The Bill**
10.55 **Call the Midwife**
2.55 PM **Catherine Cookson's The Secret**
6.05 **Call the Midwife** Festive special from 2017. Boxing Day sees heavy snowfall causing major disruption across Poplar.
8.00 **Miss Marple** *At Bertram's Hotel:* The sleuth investigates the disappearance of a cleric, which is seemingly linked to an Irish train robbery.
10.20 **The Casual Vacancy** 3/3. News of a tragedy leaves the whole community reeling. (S1)
11.40 **The Heart Guy** *Octopus Trap Heart:* 9/10. Penny gets the clarity she needs. **12.40** AM *Ring of Fire:* 10/10. Jarrod's new job offer could mean Penny will leave Whyhope for ever. (S4)
1.40 **to 4.00** AM **Call the Midwife**

+1 hour 243 226 73

SKY HD SD | VIRGIN HD | FREEVIEW HD | FREESAT HD | BT HD

CBS Drama

147 197 67 134

7.30 AM **The Key of David**
8.00 **Teleshopping**
9.00 **Father Dowling Mysteries** Five episodes.
2.00 PM **Unsolved Mysteries**
6.00 **Matlock** *The Mayor – Part Two.* 9/20. O'Neill heads to Texas to apprehend Eddie Lomax. **7.00** *The Black Widow.* 10/20. A man bumps into his deceased wife. **8.00** *The Other Woman.* 11/20. A psychiatrist is arrested for killing the husband of a patient. **9.00** *The Starlet.* 12/20. A beauty queen is accused of murder. **10.00** *The Psychic.* 13/20. A psychic ends up accused of a murder she predicted. (S3)
11.00 **CSI: Miami** *You May Now Kill the Bride:* 14/21. A baseball star's bride-to-be is killed on her wedding day. (S6)
12.00 M'T **CSI: Miami** (S6)
4.00 **to 6.00** AM **Judge Judy**

CBS Justice

148 192 40 137

9.00 AM **Diagnosis Murder**
11.00 **Scorpion** (S4)
1.00 PM **NCIS** (S5)
7.00 **Scorpion** *Gator Done:* 19/22. Team Scorpion head to the bayou. **8.00** *Foul Balls:* 20/22. The team try to win a softball game. (S4)
9.00 **NCIS: Los Angeles** *Rude Awakenings:* 6/24. The agents target a Russian arms dealer. **10.00** *Skin Deep:* 7/24. The killing of a naval technology scientist is linked to a surfer. **11.00** *Collateral:* 8/24. A millionaire former CIA man is killed. **12.00** M'T *The Gold Standard:* 9/24. The team investigate an armoured-car heist. (S4)
1.00 AM **NCIS: Los Angeles**
2.00 **Scorpion** (S4)
3.45 **Medium** 9/22. (S3)
5.15 **to 6.00** AM **Bondi Rescue**

Challenge

160 164 47 146

7.00 AM **The Chase**
9.00 **Wheel of Fortune**
11.30 **Catchphrase**
1.00 PM **Bruce's Price Is Right** Double bill.
2.00 **Bruce Forsyth's Play Your Cards Right**
3.00 **Catchphrase** Double bill of the game show.
4.00 **Pointless** Quiz show.
5.00 **The Chase** Four editions of the quiz show hosted by Bradley Walsh.
9.00 **The Chase Celebrity Special** Phil Tufnell, Jennie Bond, Ulrika Jonsson and Laurence Llewelyn-Bowen pit their wits against quiz genius The Chaser in a bid to land a large cash prize for charity. Bradley Walsh hosts.
10.00 **The Chase** General knowledge quiz show hosted by Bradley Walsh.
11.00 **Classic Who Wants to Be a Millionaire?**
3.00 **to 6.00** AM **The Chase**

Comedy Central Extra

127 182 308

6.00 AM **The King of Queens** Double bill.
7.00 **Teleshopping**
9.00 **My Wife and Kids**
1.00 PM **My Wife and Kids**
7.00 **Friends** Ten episodes of the sitcom, including at: **9.00** 20/24. Rachel's mother plans to move in. **9.30** 21/24. A bad review upsets Monica. **10.00** 22/24. Chandler falls asleep during Joey's film premiere. **10.30** 23/24. Rachel goes into labour. **11.00** 24/24. Rachel finally gives birth. (S8) **11.30** 1/24. Joey tries to tell Rachel that he did not really propose. (S9)
12.00 M'T **Lee Evans: Roadrunner**
1.00 AM **Kevin Hart Live: Seriously Funny**
2.20 **Younger** 4-8/12. (S4)
4.35 **Bob's Burgers** (S11)
5.15 **to 6.00** AM **The King of Queens**

Sky Documentaries

114/115 814 277 353 368

6.00 AM **Discovering: Alain Delon**
7.00 **Discovering: Maggie Smith**
8.00 **Urban Secrets**
10.00 **My Icon: Martin Offiah**
10.15 **Becoming Mike Nichols**
11.40 **Drew: The Man Behind the Poster**
1.40 PM **Laurel and Hardy: Their Lives and Magic**
3.30 FILM **Ali & Cavett: The Tale of the Tapes** Documentary. (2018, PG, 95min) ★★★
5.20 FILM **Busby** The story of former Manchester United manager Matt Busby. (2019, PG, 102min) ★★★
7.10 **The United Way**
9.00 **The Lawman**.
10.40 **George Floyd: From Murder to Justice?**
11.40 **I Am Steve McQueen**
1.30 AM **The Apollo**
3.30 **PL Legends: Paul Ince**
4.00 **to 6.00** AM **The Eighties**

Sky Nature

130 130 893 279 335 372

6.00 AM **Wildlife Rescue New Zealand**
11.00 **Great Blue Wild**
2.00 PM **Into the Wild: Colombia** Five editions.
7.00 **David Attenborough's Wild City** The natural treasures of Singapore.
8.00 **Dawn to Dusk** New edition The lives of ring-tailed lemurs and colourful chameleons.
9.00 **Big Cats: An Amazing Animal Family** The evolution of cats.
10.00 **Kingdom of the Tide** The intertidal zone.
11.00 **David Attenborough's Wild City** As 7.00pm.
12.00 M'T **Dawn to Dusk**
1.00 AM **Into the Wild: India**
2.00 **Wild Rockies**
3.00 **Big Cats: An Amazing Animal Family**
4.00 **Undercover in the Jungle** Documentary.
5.00 **to 6.00** AM **Pridelands: Wilderness Reborn**

E!

151 151 834 140 139

7.00 AM **Keeping Up with the Kardashians**
1.00 PM **Keeping Up with the Kardashians**
5.00 **Hollywood Medium with Tyler Henry**
6.00 **True Hollywood Story**
7.00 **Botched** A woman tutors Paul on how to take a 'butt selfie'.
8.00 **Keeping Up with the Kardashians** New editions Double bill of the reality series.
10.00 **Botched by Nature** A man whose infected chest implant is starting to threaten his life.
11.00 **Overserved with Lisa Vanderpump** With Terry and Heather Dubrow.
11.30 **Dating: No Filter**
12.00 M'T **Keeping Up with the Kardashians**
1.00 AM **Botched**
2.00 **Teleshopping**
3.00 **Rich Kids of Beverly Hills** Double bill.
4.00 **to 5.00** AM **Total Bellas**

Food Network

140 285 42 148

6.00 AM **Diners, Drive-Ins and Dives** Four editions.
8.00 **The Pioneer Woman**
11.00 **Barefoot Contessa – Back to Basics**
1.30 PM **Nigella Bites**
2.00 **John Torode's Korean Food Tour**
3.00 **River Cottage: Summer's Here**
5.00 **The Hairy Bikers' Food Tour of Britain**
7.00 **Best Baker in America** The remaining bakers take part in the final.
8.00 **The Little Paris Kitchen: Cooking with Rachel Khoo** Double bill.
9.00 **Nigel Slater's Simple Suppers** Double bill.
10.00 **Mystery Diners**
11.00 **Man v Food: Hall of Fame** Double bill.
12.00 M'T **Diners, Drive-Ins and Dives** Four editions.
2.00 **to 3.00** AM **Giada at Home**

+1 hour 240 149

DMAX

172 171 38 150

6.00 AM **American Chopper**
9.00 **American Pickers**
12.00 NOON **Outback Opal Hunters** Five editions.
5.00 PM **Life Below Zero: Canada** Documentary.
6.00 **Supertruckers**
7.00 **The Detonators**
8.00 **Life Below Zero** Winter hits Alaska with temperatures plunging and snow closing in.
9.00 **Naked and Afraid XL** The party become surrounded by leopards.
10.00 **Treasure Quest: Snake Island** The team push deeper into the island.
11.00 **I'm Alive**
12.00 M'T **Monsters Inside Me**
1.00 AM **Building Alaska**
3.00 **Bear Grylls: Born Survivor**
3.50 **Tanked**
4.40 **Barnwood Builders**
5.30 **to 6.00** AM **Salvage Dawgs**

+1 hour 272 214 151

Paramount Network

150 187 150 32 132

9.00 AM **Entertainment News**
9.10 **Police Interceptors**
2.10 PM FILM **Buchanan Rides Alone** Western. (1958, U, 78min) ★★
4.00 FILM **Comanche Station** Western. (1960, PG, 74min) ★★
5.45 FILM **The Alamo** Western directed by and starring John Wayne about the famous band of Texans facing attack from 7000 Mexicans. With Richard Widmark. (1960, PG, 161min) ★★★
9.00 FILM **War** Action thriller starring Jason Statham, Jet Li and John Lone. (2007, 18, 98min) ★★
11.00 FILM **Maximum Conviction** Action thriller starring Steven Seagal and Steve Austin. (2012, 15, 93min) ★★
1.00 AM **Vikings** (S2)
2.00 **Black Sails** 8/8. (S1)
3.10 **to 5.00** AM **Smallville**

Sky Crime

121 121 819 136 135 347 362

6.00 AM **Road Wars**
7.00 **Motorway Patrol**
11.00 **Highway Patrol**
12.00 NOON **Highway Cops**
1.00 PM **Brit Cops: Law & Disorder**
3.00 **Killer Colleagues**
4.00 **World's Most Evil Killers** Double bill.
6.00 **Murders That Shocked the Nation**
7.00 **Killer in My Village** A chilling double-murder.
8.00 **The Killer Within** The crimes of killer nurse Charles Cullen.
9.00 **Thought Crimes: The Case of the Cannibal Cop** Exploring the case of former NYPD officer Gilberto Valle.
10.30 **Snapped**
11.45 **World's Most Evil Killers** Triple bill.
2.30 AM **Road Wars**
4.30 **to 6.00** AM **Motorway Patrol**

+1 hour 221 207

CBS Reality

146 148 66 135

8.00 AM **The Key of David**
8.30 **The Lord's Challenge**
9.00 **Judge Judy**
5.00 PM **48 Hours**
7.00 **Medical Detectives** A teacher accused of sending hate mail. **7.30** An American water-borne epidemic.
8.00 **Murder By the Sea** Tales from the coastlines of the United Kingdom.
9.00 **Cold Blood** A woman is shot dead seven times while driving home. **10.00** An estate agent is found stabbed to death in a show home. **11.00** A womanising Ohio man is found dead. **12.00** M'T How real investigations grow as evidence surfaces.
1.00 AM **Cold Blood**
2.00 **Murder for Hire**
3.00 **Unsolved Mysteries**
5.10 **to 6.00** AM **Bondi Rescue**

+1 hour 246 201 136

Really

142 128 17 160

6.00 AM **Fantasy Homes by the Sea** Pembrokeshire.
7.00 **Teleshopping**
8.00 **Fantasy Homes by the Sea** Double bill.
10.00 **A Place in the Sun: Home or Away**
11.00 **A Place in the Sun**
3.00 PM **Antiques Road Trip**
6.00 **The Yorkshire Auction House** From Coventry.
7.00 **Antiques Road Trip**
8.00 **Cash in the Spare Room** A couple transform an outhouse into a holiday let.
9.00 **Dr Pimple Popper** With safety protocols in place, Dr Lee reopens her office.
10.00 **Faking It: Tears of a Crime** Focusing on the murder of Shana Grice.
11.00 **The Bad Skin Clinic**
12.00 M'T **Emergency**
1.00 AM **Cops UK: Bodycam Squad**
2.00 **Teleshopping**
4.00 **to 6.00** AM **A Place in the Sun**

Blaze

164 216 63 162

6.00 AM **Mountain Men**
6.55 **Wicked Tuna: North v South**
7.55 **Billy Connolly's Route 66** Glenrio in Texas.
8.55 **Ancient Aliens**
9.50 **UFO Europe: The Untold Stories**
10.50 **UFO Hunters**
11.50 **Conspiracy Files: Unsealed**
12.20 PM **Irish Pickers**
2.20 **Auction Kings**
3.10 **Storage Wars**
9.00 **Lost Gold of WWII**
10.00 **Gold Hunters: The Legend of the Superstition Mountains**
11.00 **Ancient Aliens**
12.00 M'T **The UnXplained with William Shatner**
1.00 AM **Vampire Skeletons**
2.00 **Swamp People**
3.00 **Wicked Tuna: North v South**
3.45 **Forged in Fire**
4.35 **Counting Cars**
5.00 **to 6.00** AM **Paranatural**

TLC

133 133 827 167 323 377

6.00 AM **Say Yes to the Dress: Atlanta**
10.00 **Say Yes to the Dress**
1.00 PM **Say Yes to the...**
2.00 **Say Yes... UK**
5.00 **Outdaughtered: Busby Quints**
6.00 **The Blended Bunch**
7.00 **Sister Wives** The wives take sides as conflict grows over Kody's Covid-19 rules.
8.00 **Marrying Millions** Secrets are out as Rose shares the truth about how she met Drew.
9.00 **Violent Child, Desperate Parents**
10.00 **Body Bizarre**
11.00 **Return to Amish**
12.00 M'T **Marrying Millions**
1.00 AM **Violent Child, Desperate Parents**
2.00 **Body Bizarre**
3.00 **Return to Amish**
4.00 **to 6.00** AM **Say Yes to the Dress**

+1 hour 233 172

5SELECT

153 152 55 133

9.00 AM **Entertainment News**
9.10 **Criminals: Caught on Camera**
9.45 FILM **Melody** Romance. (1971, PG, 103min) ★★
11.55 FILM **Payroll** Crime thriller. (1961, b/w, PG, 105min) ★★★
2.00 PM **Secrets of the Royal Yachts**
3.00 **The Queen Mary: Royals at Sea**
4.00 **Bismarck: The Nazis' Mega Warship**
5.00 **Warship: The Mighty Dreadnought**
6.00 **Colossal Warship: Juggernaut of the Sea**
7.00 **Secret History of WW2** Documentary.
8.00 **Lawrence of Arabia: Britain's Great Adventurer**
10.00 **Secrets of the SAS: In Their Own Words**
12.00 M'T **The Dog Rescuers with Alan Davies**
3.50 **to 4.00** AM **Entertainment News**

Quest

144 144 831 169 12 114 172

6.00 AM **Combat Dealers**
7.00 **Mike Brewer's World of Cars**
8.00 **Wheeler Dealers: Dream Car**
9.00 **Salvage Hunters: The Restorers**
10.00 **EFL on Quest**
11.00 **The Repair Shop**
2.00 PM **Salvage Hunters**
5.00 **American Pickers**
7.00 **Cycling: Giro d'Italia**
8.00 **Salvage Hunters: The Restorers**
9.00 **EFL on Quest**
10.00 **The Repair Shop**
11.00 **Outback Opal Hunters**
12.00 M'T **UFOs: The Lost Evidence**
1.00 AM **Swimming with Monsters with Steve Backshall**
2.00 **American Chopper**
3.00 **Scrap Kings**
4.00 **Mighty Cruise Ships**
5.00 **to 6.00** AM **How It's Made**

+1 hour 244 213 69 168

Quest Red

149 170 39 169

6.00 AM **Say Yes to the Dress: The Big Day**
7.00 **Animal Cops Houston**
9.00 **My 600lb Life: Where Are They Now?**
11.00 **My 600lb Life**
1.00 PM **Disappeared**
2.00 **Say Yes to the Dress**
6.00 **Long Island Medium**
8.00 **Hoarding: Buried Alive** A hoard that has taken over a man's home.
9.00 **Born to Kill?** Serial killer Harold Shipman.
10.00 **My 600lb Life: Where Are They Now?** Annjeanette chooses love over her own health.
12.00 M'T **Forensic Detectives**
1.00 AM **Murder on CCTV**
2.00 **Murder Comes to Town**
3.00 **Forensic Files**
3.50 **Animal Cops Philadelphia**
4.40 **Bondi Vet**
5.30 **to 6.00** AM **Say Yes to the Dress: Bridesmaids**

+1 hour 249 60 170

★★★★★ Excellent ★★★★ Very Good ★★★ Good ★★ Average ★ Poor

Discovery

125 125 822 250 322/350 365/376

6.00 AM **Fast N' Loud**
7.00 **Deadliest Catch**
2.00 **Wheeler Dealers** Mike hopes to double the price on a 1985 Mercedes 300 TD. **3.00** Mike finds a two-seat convertible vehicle for Ant. **4.00** Mike converts a classic 1965 Plymouth Barracuda. **5.00** Mike and Ant complete one of their biggest builds.
6.00 **Building Off the Grid** A pair of outdoorsmen attempt to build a hunting cabin, but a setback threatens the project.

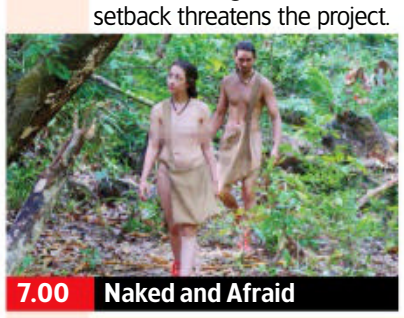
7.00 Naked and Afraid

7.00 **Naked and Afraid** On the edge of the Bermuda Triangle, veteran survivalists compete with the ocean's apex predators and try to survive in deadly waters.
9.00 **Expedition X** Baffling cattle deaths make Jessica and Phil question if the they were victims of newly arrived predators.
10.00 **Expedition Bigfoot** Russell and Mireya's investigations uncover their first pieces of potential evidence.
11.00 **Deadliest Catch** As hundreds of dolphins lead the *Summer Bay* into a cyclone, Jake attempts a daring rescue, and Sig makes a controversial call.
12.00 M'T **Texas Metal**
3.00 AM **Wheeler Dealers**
5.30 **to 6.00** AM **How Do They Do It?**

+1 hour 225 258

Animal Planet

162 251 325 378

6.00 AM **In Too Deep**
8.00 **Evan Goes Wild**
9.00 **Animal Cribs**
10.00 **My Cat from Hell**
12.00 NOON **Alaska: Homestead Rescue** Four editions.
4.00 PM **Dr Jeff: Rocky Mountain Vet** Dr Amy must give a fat cat immediate facial surgery.
5.00 **Saving Africa's Giants with Yao Ming** The NBA star tackles ivory poaching.
6.00 **Amanda to the Rescue** A golden retriever mix that was hit by a car needs rehoming.

5.00 Saving Africa's Giants...

7.00 **Alaska: Homestead Rescue** A homestead in Oregon where the family see their livestock more like family pets than food.
8.00 **100 Days Wild** Oliver's refusal to help prep fish is the last straw, and a temperature plunge cuts the hunt short.
9.00 **Pit Bulls & Parolees** Nearly a year has passed since Earl's run-in with the law as Earl and Toney join forces to rescue a dog from an abandoned home, and Mariah must make a difficult decision.
11.00 **Alaska: Homestead Rescue**
12.00 M'T **Mountain Monsters**
1.00 AM **Alaska: Homestead Rescue** Double bill.
3.00 **Pit Bulls & Parolees**
4.40 **Nature's Strangest Mysteries: Solved**
5.10 **to 6.00** AM **Pit Bulls & Parolees**

+1 hour 262 259

Nat Geographic

129 129 266 268 317/352 367/373

8.00 AM **Car S.O.S** Six editions..
2.00 PM **Car S.O.S.: Ultimate Countdown** Fuzz Townshend and Tim Shaw look back at their biggest challenges and nastiest discoveries. **3.00** The greatest automotive nightmares from the series.
4.00 **Car S.O.S** Fuzz Townshend and Tim Shaw go to France in search of a war veteran's car. **5.00** Fuzz and Tim secretly restore a Japanese off-roader. **6.00** Fuzz and Tim secretly restore dilapidated vehicles.

7.00 Running Wild with Bear...

7.00 **Running Wild with Bear Grylls** New edition *The Mandalorian*'s Gina Carano joins Bear Grylls in the Dolomites.
8.00 **Primal Survivor** New edition Hazen Audel looks back at some of the tribal tools he has used on expeditions.
9.00 **Car S.O.S** Tim and Fuzz head to Leicester to pick up a Mk 3 Ford Cortina, which was once Britain's top-selling car.
10.00 **Car S.O.S** Tim and Fuzz head to Manchester to pick up a 1978 Bedford HA ice-cream van.
11.00 **Car S.O.S** Fiat X1/9 owner Steve has cancer but is desperate to see his son drive the car before it's too late.
12.00 M'T **Car S.O.S** Fuzz Townshend and Tim Shaw secretly restore a classic 1960s Mercedes.
1.00 **to 5.00** AM **Car S.O.S**

+1 hour 229 267

Sky History

123 130 825 270 354 369

6.00 AM **Counting Cars**
8.45 **Vintage Tech Hunters**
9.15 **300 Spartans: Last Stand**
11.10 **Pawn Stars**
1.05 PM **Pawn Stars**
4.00 **Skeletons on the Sahara** Documentary exploring the story of 12 American seamen who were captured following the sinking of their ship off the coast of Africa in 1815.
6.00 **The Curse of Oak Island** The team make make a discovery that suggests copious silver lies in the money pit.

7.00 Legends of the Deep

7.00 **Legends of the Deep** Fabien and Céline follow top-secret clues as they hunt for a shipwreck in the Bermuda Triangle.
8.00 **Salvage Kings** Ted believes forgotten treasure may hide in an underground nightclub.
9.00 **A War to Remember** Exploring the events of 8 May 1945, when the curtain finally came down on World War Two.
10.00 **Battleships** The World War One conflict between Britain's Royal Navy and Germany's Imperial Navy.
11.00 **Vietnam: Lost Films** A look at the Vietnam War in colour. Restored footage captures the North's massive attack on the South, which took the Americans by surprise.
12.00 M'T **Pawn Stars**
3.00 AM **Skeletons on the Sahara**
5.00 **to 6.00** AM **Salvage Kings**

+1 hour 223 271

Yesterday

155 129 26 159

6.00 AM **Britain's Biggest Warship**
8.00 **WW2 – Battles for Europe**
12.00 NOON **Spy in the Wild**
4.00 PM **Secrets of the Transport Museum** A historic Frazer Nash car must be fixed before a big race. **5.00** A Delage V12 returns to be driven by a modern-day legend.
6.00 **Warbird Workshop** An elite team of expert engineers re-create a unique two-seater version of the legendary Hawker Hurricane fighter.

9.20 'Allo 'Allo!

7.00 **Warbird Workshop** On a wartime bomber base in Lincolnshire, veteran engineer Gerry Cooper rebuilds two biplanes. **7 PM**
8.00 **'Allo 'Allo!** Michelle enlists Rene to set up a mobile radio station. **8.40** Resistance leader Michelle blackmails Von Strohm and Gruber. **9.20** It's Rene's birthday and surprises include a car from Edith, a wink from Hitler and a bomb. **8 PM**
9 PM
10.00 **Bangers and Cash** Derek heads to Suffolk to collect two Bentleys that have a majestic pedigree. **10 PM**
11.00 **Bangers and Cash** Dave heads to West Yorkshire to collect a 1926 Dodge bus.
12.00 M'T **Bangers and Cash** Dave visits Bolton to pick up a classic Italian sports car – a Lancia Fulvia 1.3 Sport.
1.00 **to 3.00** AM **Britain's Biggest Warship**

+1 hour 255 200 74

Disc. History

177 257

6.00 AM **Combat Dealers**
7.00 **Mighty Ships**
8.00 **Expedition Unknown**
10.00 **Tut's Buried Secrets**
11.00 **Secret History of the Sphinx** Documentary.
12.00 NOON **Mystery of Egypt's Mega Temple**
1.00 PM **Expedition Unknown** Five editions.
6.00 **Mysteries at the Museum** New edition
7.00 **Combat Dealers** Bruce Crompton trades with Hollywood producers.
8.00 **Mysteries at the Museum** Triple bill.
11.00 **The Strangest UFO Stories of All Time**
1.00 AM **Tut's Buried Secrets** Documentary
2.00 **Secret History of the Sphinx** Documentary.
3.00 **Mystery of Egypt's Mega Temple**
4.00 **to 6.00** AM **Expedition Unknown**

+1 hour 277 261

Eden

166 245 247 315 389

9.00 AM **John Bishop's Australia**
10.00 **David Attenborough's Natural Curiosities**
12.00 NOON **The Planets**
3.00 PM **David Attenborough's Natural Curiosities**
4.00 **John Bishop's Australia**
5.00 **Natural World**
6.00 **India's New Worlds** Conservation projects.
7.00 **The Planets** Triple bill of the documentary.
10.00 **Natural World** A look at the 20-year study of the behaviour of a family of meerkats.
11.00 **David Attenborough's Natural Curiosities**
1.00 AM **Fox Tales**
2.00 **David Attenborough's Natural Curiosities**
3.50 **The Planets**
4.40 **Natural World**
5.30 **to 6.00** AM **Frontier Borneo**

+1 hour 266 246

WILD

165 165 839 264 265 318 374

8.00 AM **Snakes in the City**
10.00 **Snakes in the City: Lady & The Mamba**
11.00 **Snakes in the City Compilations**
1.00 PM **Snakes in the City: Simon Goes Wild**
2.00 **The Flood**
4.00 **Predator Bloodlines**
5.00 **Madagascar: A World Apart**
6.00 **Madagascar's Weirdest** New edition A look at strange survival techniques on the island.
7.00 **Savage Kingdom**
8.00 **Madagascar's Weirdest**
9.00 **Grit: Honey Badger Tough** Documentary about the fierce animals.
10.00 **Lion v Cheetah**.
11.00 **Africa's Deadly Kingdoms** Triple bill.
2.00 AM **Snakes in the City**
3.00 **Snakes in the City: Lady & The Mamba**
4.00 **to 5.00** AM **Snakes in the City Compilations**

Sky History 2

163 163 894 272

8.00 AM **Secret Superpower Aircraft** Documentary.
9.00 **World War II: The Price of Empire**
10.00 **Ancient Assassins**
12.00 NOON **Ancient Impossible** Double bill.
2.00 PM **Chasing Mummies**
4.00 **Museum Men**
5.00 **Wellington v Napoleon Aftermath of Waterloo**
6.00 **Britain's Greatest Bridges** Tower Bridge.
7.00 **Digging Up Britain's Past** At Elsyng Palace.
8.00 **Britain's Most Historic Towns** Viking England.
9.00 **Battle of Dunkirk: From Disaster to Triumph**
10.30 **Alien Files: Unsealed**
11.00 **Spies of War**
12.05 AM **Britain's Most Historic Towns**
1.05 **Digging Up Britain's...**
2.05 **Britain's Greatest...**
3.05 **Battle of Dunkirk:...**
4.35 **to 5.00** AM **Alien Files: Unsealed**

PBS America

174 273 84 155

8.00 AM **Beautiful Serengeti**
8.35 **Mr Tornado**
9.50 **Grand Coulee Dam**
11.40 **The Alaska Pipeline**
1.00 PM **Mr Tornado**
2.15 **The First World War** A fresh appraisal of the Western Front. **3.20** The naval and intelligence war. **4.25** The wartime employment of spies. **5.40** Germany's offensive on the Western Front in March 1918. **6.50** A look at the final months of the conflict.
7.55 **Grand Coulee Dam** The construction of the dam on the Columbia River.
9.50 **The Alaska Pipeline** A look at the battle to convey oil from Prudhoe Bay into the main territories of America.
11.00 PM **to 4.00** AM **The First World War**

+1 hour 87

CI

156 156 835 209

6.00 AM **Homicide Hunter**
8.00 **Unusual Suspects**
10.00 **Homicide: Hours to Kill**
12.00 NOON **Meet, Marry, Murder** Five editions.
5.00 PM **I Lived with a Killer**
8.00 **Crimes That Shook Britain** Fred West.
9.00 **Green Eyed Killers** New edition The case of Tina Lasonya Brown, one of three people who in 2010 ambushed 19-year-old Audreanna Zimmerman, who later died from her injuries.
10.00 **Snapped** A young woman's reconnections with a childhood crush seems like a fairy tale – until her happiness is destroyed by questions about a missing man.
11.00 **Sex, Lies and Murder**
1.00 AM **Fear Thy Neighbour**
5.00 **to 6.00** AM **Homicide Hunter**

+1 hour 256 222

SKY HD SD VIRGIN HD FREEVIEW HD FREESAT HD BT HD

SUNDAY Films

SAVE OVER £50
SUBSCRIPTION OFFER: 6 ISSUES FOR £1*
To Subscribe to TV&Satellite Week visit tvandsatsubs.com/save21
Or call 0330 333 1113 & quote code: 27BD *Terms & conditions: magazinesdirect.com/terms.

Sunday

Sky Cinema Premiere

301 301 842 401 501 515

7.05 AM **The Queen's Corgi**
8.45 **PREMIERE Spell** As 9.00pm.
10.30 **Riverdance: The Animated Adventure** As 7.20pm.
12.15 PM **Echo Boomers** (2020)
2.05 **Benny Loves You** Comedy. (2019, 15, 94min) ★★★
4.00 **The Queen's Corgi** Animation. (2019, PG, 85min) ★
5.40 **The Roads Not Taken** Drama. (2020, 15, 85min) ★★★
7.20 **Riverdance: The Animated Adventure** (2021, U) ★★★

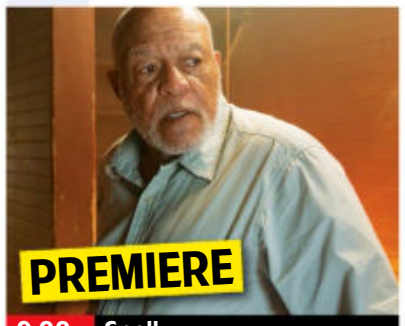

9.00 Spell

8 PM **Riverdance: The Animated Adventure** (film started at 7.20pm)
SEX ●●● VIOLENCE ●●● LANG ●●●

9 PM 9.00 **PREMIERE Spell** Horror with Omari Hardwick. A man crash-lands in rural Appalachia and awakens in the attic of a traditional Hoodoo practitioner. (2020, 15, 91min) ★★★ *See review, page 23.*
SEX ●●● VIOLENCE ●●● LANG ●●●

10 PM 10.45 **Rambo: Last Blood** Action thriller sequel with Sylvester Stallone. (2019, 18, 89min) ★★
SEX ●●● VIOLENCE ●●● LANG ●●●

11 PM 12.30 AM **Deep Murder** Horror comedy starring Quinn Beswick. (2019, 18, 85min) ★
2.10 **The Roads Not Taken** (2020)
3.50 **Benny Loves You** As 2.05pm.
5.40 **to 7.20** AM **Echo Boomers** Fact-based crime drama. (2020, 15, 94min) ★★★

+1 hour 312

Sky Cinema Hits

303 403 503 517

7.00 AM **The Kitchen** As 11.10pm.
9.00 **Blithe Spirit** As 7.05pm.
10.55 **The Expendables 3** As 9pm.
1.10 PM **Golden Arm** Comedy. (2020, 15, 90min) ★★★
2.50 **The Fighter** Boxing drama. (2010, 15, 116min) ★★★★
4.50 **Downton Abbey** Drama starring Hugh Bonneville. (2019, PG, 122min) ★★★★
7.05 **Blithe Spirit** Comedy starring Isla Fisher and Dan Stevens. (2020, 12, 95min) ★★

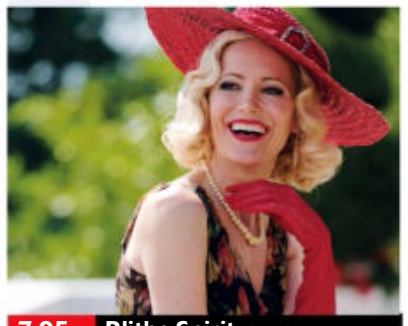
7.05 Blithe Spirit

Blithe Spirit (film started at 7.05pm)
SEX ●●● VIOLENCE ●●● LANG ●●●

9.00 **The Expendables 3** Action thriller sequel starring Sylvester Stallone and Mel Gibson. Soldier of fortune Barney Ross recruits a new team to battle an arms dealer with a score to settle. With Jason Statham. (2014, 12, 126min) ★★
SEX ●●● VIOLENCE ●●● LANG ●●●

11.10 **The Kitchen** Action drama starring Melissa McCarthy. (2019, 15, 102min) ★★
12.55 AM **Creation Stories** Biopic of Creation Records co-founder Alan McGee, starring Ewen Bremner and Leo Flanagan. (2021, 15, 105min) ★★
2.50 **Ash is Purest White** Chinese tragicomedy starring Zhao Tao and Liao Fan. Subtitled. (2018, 15, 135min) ★★★★
5.10 **to 7.15** AM **Downton Abbey**

Sky Cinema Family

306 306 846 406 506 520

6.55 AM **Step Up** As 11.55pm.
8.40 **The Witches** As 6.00pm.
10.40 **Cats** As shown at 8.00pm.
12.40 PM **My Friend The Dolphin** Adventure. (2019, U) ★★
2.25 **James and the Giant Peach** Children's fantasy adventure. (1996, U, 79min) ★★★★
4.00 **E.T. The Extra Terrestrial** Fantasy with Henry Thomas. (1982, U, 114min) ★★★★★
6.00 **The Witches** Fantasy remake. (2020, PG, 106min) ★★★

6.00 The Witches

8.00 **Cats** Adaptation of Andrew Lloyd Webber's hit musical, starring Judi Dench, James Corden and Idris Elba. A tribe of cats must decide annually which one will ascend to the Heaviside Layer and come back to a new life. (2019, U, 110min) ★
SEX ●●● VIOLENCE ●●● LANG ●●●

10.00 **Magical Adventures in the Forbidden City** Fantasy adventure. (2019, 12, 110min) ★★★
SEX ●●● VIOLENCE ●●● LANG ●●●

11.55 **Step Up** Romantic dance drama with Channing Tatum and Jenna Dewan. A Baltimore youth is sentenced to community service at a dance academy where he becomes involved with a ballet student. (2006, PG, 104min) ★★★
1.40 AM **E.T. The Extra Terrestrial**
3.40 **Magical Adventures in the Forbidden City** As 10.00pm.
5.35 **to 7.15** AM **My Friend The Dolphin** As 12.40pm.

Sky Cinema Action

307 307 847 407 507 521

6.00 AM **The Man from U.N.C.L.E**
8.00 **Limitless** As shown at 8.15pm.
9.50 **Charlie's Angels** Comedy thriller. (2019, 12, 118min) ★★
11.50 **Speed 2: Cruise Control**
2.00 PM **Outlander** Adventure. (2008, 15, 115min) ★★★
4.00 **Sherlock Holmes: A Game of Shadows** Adventure. (2011, 12, 128min) ★★★
6.15 **The Man from U.N.C.L.E** Spy adventure with Henry Cavill. (2015, 12, 112min) ★★★★

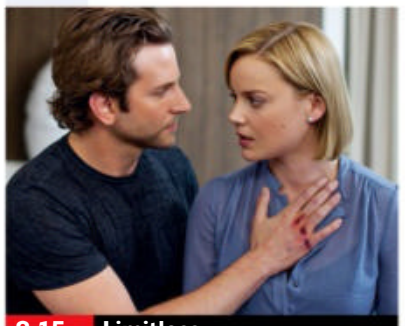
8.15 Limitless

8.15 **Limitless** Action thriller starring Bradley Cooper. A struggling writer boosts his brain power after taking a new pill, but the drug has side effects and murderous thugs are after it too. With Robert De Niro and Abbie Cornish. (2011, 15, 104min) ★★★★
SEX ●●● VIOLENCE ●●● LANG ●●●

10.15 **Blade: Trinity** Comic-book adventure sequel starring Wesley Snipes. When a group of vampires resurrect Count Dracula, the half-human vampire hunter Blade must find a way to destroy him. (2004, 15, 113min) ★★
SEX ●●● VIOLENCE ●●● LANG ●●●
12.20 AM **The Punisher** Action thriller. (2004, 18, 123min) ★
2.30 **Speed 2: Cruise Control** Action thriller sequel. (1997, PG, 125min) ★★
4.40 **to 6.55** AM **Sherlock Holmes: A Game of Shadows**

Sky Cinema Comedy

308 308 848 408 508 522

7.05 AM **A Simple Wedding** Comedy. (2019, 12) ★★
8.40 **Ferris Bueller's Day Off**
10.25 **Grown Ups** As 7.15pm.
12.10 PM **Grown Ups 2** As 9.00pm.
1.55 **Greed** As shown at 10.45pm.
3.45 **Evan Almighty** Fantasy sequel. (2007, PG, 95min) ★★
5.25 **Ferris Bueller's Day Off** Teen comedy from John Hughes. (1986, 12, 103min) ★★★★★
7.15 **Grown Ups** Comedy starring Adam Sandler. (2010, 12) ★★★

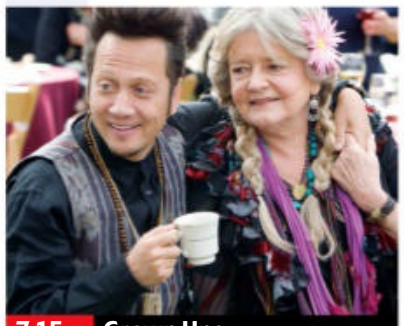
7.15 Grown Ups

Grown Ups (film started at 7.15pm)
SEX ●●● VIOLENCE ●●● LANG ●●●

9.00 **Grown Ups 2** Comedy sequel starring Adam Sandler and Kevin James. Four middle-aged friends enjoy a 1980s-themed summer party in their New England hometown. (2013, 12, 99min) ★
SEX ●●● VIOLENCE ●●● LANG ●●●

10.45 **Greed** Michael Winterbottom's satirical comedy drama starring Steve Coogan, Isla Fisher, and David Mitchell. (2019, 15, 104min) ★★★
SEX ●●● VIOLENCE ●●● LANG ●●●
12.35 AM **Babysplitters** Comedy with Emily C Chang and Danny Pudi. (2020, 15, 119min) ★★★
2.40 **A Guide to Second Date Sex** Comedy starring Alexandra Roach. (2018, 15, 98min) ★★
4.15 **to 6.00** AM **Evan Almighty**

primetime

Sky Cinema Greats

304 304 845 404 504 518

6.25 AM **Lawrence of Arabia**
10.00 **The Shining** As 8.40pm.
12.00 NOON **The Bridge on the River Kwai** As 3.10am.
2.40 PM **Lawrence of Arabia** Epic biopic starring Peter O'Toole. (1962, PG, 221min) ★★★★★
6.15 **Oliver!** Musical based on Charles Dickens' *Oliver Twist*, starring Mark Lester and Oliver Reed. (1968, U, 146min) ★★★★★

8.40 **The Shining** Stanley Kubrick's chilling adaptation of the Stephen King novel, starring Jack Nicholson. A writer's job as a winter caretaker in a remote hotel puts his family in peril. (1980, 15, 119min) ★★★★★
10.40 **Kill Bill: Vol 2** The concluding half of Quentin Tarantino's epic action thriller starring Uma Thurman. The Bride continues her rampage of revenge against her former comrades. (2004, 18, 136min) ★★★

1.00 AM **Sudden Impact** Crime thriller starring Clint Eastwood. (1983, 18, 117min) ★★
3.10 **to 6.05** AM **The Bridge on the River Kwai** David Lean's Oscar-winning World War Two drama starring Alec Guinness. (1957, PG, 161min) ★★★★★

Sky Cinema Animation

305 305 412 500 514

7.00 AM **Balto** As shown at 9.45pm.
8.25 **Scooby-Doo** As 2.55pm.
9.55 **Scooby-Doo 2: Monsters Unleashed** As 4.25pm.
11.30 **Scoob!** As shown at 6.10pm.
1.10 PM **My Little Pony: The Movie**
2.55 **Scooby-Doo** Animated comedy adventure. (2002, PG, 86min) ★
4.25 **Scooby-Doo 2: Monsters Unleashed** Animated sequel. (2004, PG, 93min) ★★★

6.10 **Scoob!** Animation featuring the voice of Mark Wahlberg. (2020, PG, 93min) ★★★
8.00 **My Little Pony: The Movie** Animation with the voice of Emily Blunt. After a dark force conquers Canterlot, the Mane 6 embark on a journey beyond Equestria to save their homeland. (2017, U, 99min) ★★★
9.45 **Balto** Animated adventure with the voices of Kevin Bacon, Bob Hoskins and Bridget Fonda. (1995, U, 77min) ★★

11.10 **Captain Sabertooth** (2019) ★★
12.40 AM **Strike** (2018, PG) ★★★
2.25 **Alvin and the Chipmunks Meet Frankenstein** (1999) ★★
3.55 **Alvin and the Chipmunks Meet the Wolfman** (2000) ★★
5.20 **to 6.50** AM **Captain Sabertooth** (2019, U) ★★

TCM Movies

315 415 416 512 526

6.00 AM **Hollywood's Best Directors**
6.35 **Off Set** With Michael Caine.
7.05 **Return of the Frontiersman** Western. (1950, PG) ★★
8.45 **All the President's Men** (1976)
11.35 **Apache Trail** (1942, b/w) ★★
1.10 PM **The Adventures of Sherlock Holmes** (1939, PG) ★★★★★
3.00 **Gunmen from Laredo** (1959)
4.30 **They Were Expendable** War drama. (1945, b/w, U) ★★★

7.20 **The Hound of the Baskervilles** Sherlock Holmes mystery chiller starring Basil Rathbone and Nigel Bruce. Holmes and Watson investigate the legend of a supernatural hound. (1939, b/w, PG, 80min) ★★★★★
9.00 **Blood Father** Action thriller starring Mel Gibson and Erin Moriarty. An ex-con battles to protect his estranged daughter from the cronies of her cartel member ex. With Diego Luna. (2016, 15, 88min) ★★★

10.55 **Inception** Sci-fi mystery thriller. (2010, 12, 149min) ★★★★★
1.55 AM **Red Planet** Sci-fi. (2000) ★
4.00 **Close Up** Double bill.
5.00 **to 6.00** AM **Hollywood's Best Directors**

+1 hour 316 417

Talking Pictures

328 445 81 306

6.00 AM **Make Me an Offer** (1954)
7.45 **The Girl in the Picture** (1956)
9.00 **Black Saddle** (S2)
9.30 **Johnny Ringo** (S1)
10.00 **The Five Pennies** (1959) ★★★
12.20 PM **Look at Life** Documentary.
12.35 **Q Planes** Thriller. (1939) ★★★
2.10 **The House In Marsh Road**
3.30 **Prelude to Fame** (1950) ★★
5.15 **Look at Life** Documentary.
5.30 **The Adventures of Robin Hood**

6.00 **Upstairs, Downstairs** 1/13. (S3)
7.00 **Man Hunt** Thriller with Walter Pidgeon. A hunter's botched attempt to kill Hitler makes him the target for a group of Nazis. (1941, b/w, PG, 98min) ★★
9.00 **The Champions** *Twelve Hours:* 13/30. Richard and Sharron take on bodyguard duties. (S1)
10.00 **Bachelor of Hearts** Romantic comedy with Hardy Kruger and Sylvia Syms. A German exchange student finds love at Cambridge University. (1958, U, 91min) ★★

11.50 **Out of Season** Romantic drama starring Vanessa Redgrave. (1975, 18, 90min) ★★
1.35 AM **Three Sisters** Period drama. (1970, U, 165min) ★★
4.45 **Sally Visits Kew**
5.00 **to 6.00** AM **The Tom Ewell Show**

Horror

317 149 68 138

8.00 AM **Princess of Mars** Sci-fi adventure with Antonio Sabato Jr. (2009, 12, 90min) ★★
10.00 **Star Trek: Enterprise** (S4)
1.00 PM **Star Trek: Voyager** (S1)
3.00 **The Revenge of Frankenstein** Horror starring Peter Cushing. (1958, 12, 86min) ★★★
5.00 **Torture Garden** Horror thriller starring Burgess Meredith. (1967, 15, 96min) ★★

7.00 **Doomwatch** Ecological chiller starring Ian Bannen. A scientist investigates an island where pollution has turned the local inhabitants into mutants. (1972, 12, 92min) ★★★
9.00 **John Carpenter's Vampires** Horror thriller starring James Woods, Daniel Baldwin, Thomas Ian Griffith and Sheryl Lee. A team of vampire slayers have to contend with a new enemy who has extraordinary powers. (1997, 18, 107min) ★★★

11.05 **Inanimate** Sci-fi horror thriller. (2015, 15, 78min) ★★
12.40 AM **Nude Nuns with Big Guns** Thriller. (2010, 18, 108min) ★★
2.30 **to 4.30** AM **The Grudge** Horror. (2004, 15, 92min) ★★★

+1 hour 318 202 139

★★★★★ Excellent ★★★★ Very Good ★★★ Good ★★ Average ★ Poor

Sky Cinema Thriller

309 309 849 409 509 523

6.05 AM **Motherless Brooklyn**
8.35 **Serenity** Mystery thriller. (2019, 15, 106min) ★★★
10.25 **The Hole** As 5.30am.
12.05 PM **Heat** As 9.50pm.
3.00 **Motherless Brooklyn** Thriller. (2019, 15, 141min) ★★★★
5.30 **Marnie** Hitchcock's classic thriller starring Tippi Hedren. (1964, 15, 130min) ★★★
7.45 **The Untouchables** Gangster thriller starring Kevin Costner. (1987, 15, 119min) ★★★★

7.45 The Untouchables

The Untouchables (film started at 7.45pm)
SEX ●●● VIOLENCE ●●● LANG ●●●

9.50 **Heat** Michael Mann's crime thriller starring Al Pacino and Robert De Niro. An LA police detective is determined to catch an master criminal whose dedication to his profession matches his own. (1995, 15, 171min) ★★★★★
SEX ●●● VIOLENCE ●●● LANG ●●●
12.45 AM **Pulp Fiction** Quentin Tarantino's black crime comedy starring John Travolta. (1994, 18, 154min) ★★★★★
3.25 **Manhunter** Psychological thriller starring Brian Cox. (1986, 18, 118min) ★★★★
5.30 **to 7.05** AM **The Hole** Horror. (2009, 12, 91min) ★★★

Sky Cinema Drama

310 310 850 410 510 524

8.00 AM **Concussion** Fact-based drama starring Will Smith. (2015, 12, 120min) ★★★
10.10 **The Water Diviner** As 5pm.
12.05 PM **The Glorias** Biopic. (2020, 12, 139min) ★★★
2.35 **The Great Gatsby** As 11.25pm.
5.00 **The Water Diviner** Period drama starring Russell Crowe. (2014, 15, 111min) ★★★
7.00 **Pan's Labyrinth** Guillermo del Toro's horror fantasy. Subtitled. (2006, 15, 120min) ★★★★★

9.05 Apollo 13

Pan's Labyrinth (film started at 7.00pm)
SEX ●●● VIOLENCE ●●● LANG ●●●

9.05 **Apollo 13** Fact-based drama telling the story of the near-disastrous Apollo 13 space mission in 1970. Stars Tom Hanks, Kevin Bacon, Bill Paxton, Gary Sinise, Ed Harris and Kathleen Quinlan. (1995, PG, 140min) ★★★★
SEX ●●● VIOLENCE ●●● LANG ●●●
11.25 **The Great Gatsby** Baz Luhrmann's adaptation of F Scott Fitzgerald's novel, starring Leonardo DiCaprio, Tobey Maguire and Carey Mulligan. A handsome young millionaire tries to regain his lost love in 1920s Long Island. (2013, 12, 143min) ★★★★
1.50 AM **Pan's Labyrinth** Horror fantasy, as shown at 7.00pm.
3.55 **to 6.20** AM **Apollo 13** Fact-based drama, as 9.05pm.

Sky Cinema Sci-Fi/Horror

311 411 511 525

7.05 AM **Winchester** As 6.10pm.
8.50 **Batman v Superman: Dawn of Justice** As 8.00pm.
11.25 **I Know What You Did Last Summer** As shown at 1.25am.
1.10 PM **Men in Black** Sci-fi comedy. (1997, PG) ★★★★
2.50 **Men in Black II** Sci-fi comedy. (2002, PG, 88min) ★★★
4.20 **Men in Black 3** Sci-fi comedy. (2012, PG, 105min) ★★★★
6.10 **Winchester** Drama with Helen Mirren. (2018, 15, 99min) ★★

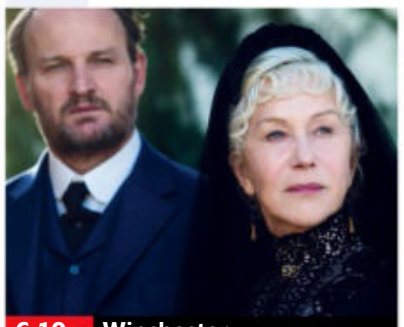
6.10 Winchester

8.00 **Batman v Superman: Dawn of Justice** Action adventure starring Ben Affleck and Henry Cavill. The two superheroes' mutual distrust leads them into a battle to the death manipulated by an evil billionaire. With Gal Gadot, Amy Adams and Jesse Eisenberg. (2016, 12, 164min) ★★
SEX ●●● VIOLENCE ●●● LANG ●●●
10.35 **It: Chapter Two** Horror starring Jessica Chastain and James McAvoy. Twenty-seven years after their first battle, the Losers Club return to fight the evil Pennywise once more. (2019, 15, 169min) ★★★
SEX ●●● VIOLENCE ●●● LANG ●●●
1.25 AM **I Know What You Did Last Summer** Horror thriller. (1997, 15, 101min) ★★
3.10 **Black Christmas** Horror. (2019, 15, 92min) ★★★
4.45 **to 6.30** AM **Men in Black**

Sky Cinema Musicals

302 402 502 516

7.20 AM **The Road to El Dorado**
8.55 **Labyrinth** Fantasy adventure. (1986, U, 97min) ★★★★
10.40 **Last Christmas** Comedy. (2019, 12, 103min) ★★
12.25 PM **The King and I** As 12m't.
2.10 **The Road to El Dorado** Animation. (2000, U) ★★
3.55 **The Prince of Egypt** Animated biblical epic. (1998, U, 99min) ★★★★
5.45 **Dreamgirls** Musical drama. (2006, 12, 130min) ★★★

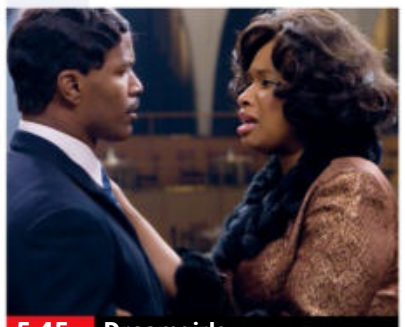
5.45 Dreamgirls

8.00 **Annie** Musical remake starring Quvenzhane Wallis and Jamie Foxx. An orphan goes to live with a wealthy businessman running for mayor, and inspires him to change his cynical ways. With Cameron Diaz. (2014, PG, 115min) ★★★
SEX ●●● VIOLENCE ●●● LANG ●●●
10.00 **Judy** Biopic starring Renée Zellweger. In the autumn of her career, showbiz legend Judy Garland agrees to a run of London shows. (2019, 12, 118min) ★★★★
SEX ●●● VIOLENCE ●●● LANG ●●●
12.00 M'T **The King and I** Animated remake of the Rodgers and Hammerstein musical. (1999, U, 85min) ★
1.35 AM **Cats** Musical starring Judi Dench, James Corden and Idris Elba. (2019, U, 110min) ★
3.30 **The Prince of Egypt** Animation, as 3.55pm.
5.15 **to 7.00** AM **Judy** As 10pm.

Film4

313 313 853 428 429 14 300

■ **Films start at 11.00am**
11.00 AM **The Book of Life** Animation. (2014, U) ★★★★
12.55 PM **Mary and the Witch's Flower** Animated adventure. (2017, U, 99min) ★★★
3.00 **The Simpsons Movie** Animated comedy. (2007, PG, 83min) ★★★★★
4.45 **Crocodile Dundee** Comedy. (1986, 15) ★★★★★
6.40 **Star Trek Beyond** Sci-fi. (2016, 12, 122min) ★★★★

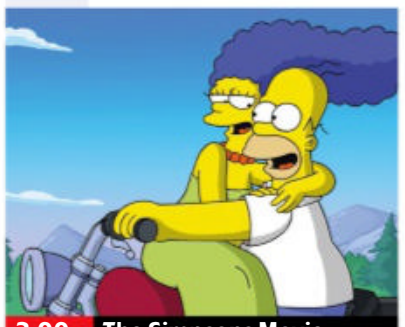
3.00 The Simpsons Movie

Star Trek Beyond (film started at 6.40pm)
SEX ●●● VIOLENCE ●●● LANG ●●●

8 PM

9.00 **The Hobbit: The Battle of the Five Armies** Conclusion of the fantasy adventure trilogy starring Martin Freeman. Dwarf king Thorin descends into madness as his homeland stands on the brink of war. (2014, 12, 144min) ★★★
SEX ●●● VIOLENCE ●●● LANG ●●●

9 PM

10 PM

11.50 **Midnight Run** Comedy thriller starring Robert De Niro and Charles Grodin. A bounty hunter attempts to bring in an embezzler wanted by both the FBI and the Mob. (1988, 18, 122min) ★★★★
2.20 **to 4.00** AM **The Belko Experiment** Thriller with John Gallagher Jr and Adria Arjona. (2017, 18, 89min) ★★

11 PM

+1 hour 314 430 46 301

GREAT! Movies Classic

319 424 51 303

6.00 AM **Conquest of Cochise**
7.20 **Masterson of Kansas** (1954)
8.50 **The Tall T** Western. (1957) ★★
10.25 **3.10 to Yuma** Classic Western. (1957, b/w, PG, 80min) ★★★★
12.20 PM **Cripple Creek** Western. (1952, U, 77min) ★★
2.00 **Oliver!** Oscar-winning musical. (1968, U, 146min) ★★★★★
4.55 **The Admirable Crichton** Comedy. (1957, U, 93min) ★★★
6.50 **Arabesque** Romantic spy thriller starring Gregory Peck and Sophia Loren. A professor gets caught up in a spy intrigue. (1966, 12, 105min) ★★★
9.00 **Stir Crazy** Prison comedy starring Gene Wilder and Richard Pryor as a pair of drifters who are thought to be bank robbers. With JoBeth Williams. (1980, 15, 110min) ★★★
11.20 **Steel Dawn** Post-apocalyptic fantasy starring Patrick Swayze. (1987, 18, 100min) ★★
1.20 AM **My Stepmother Is an Alien** Sci-fi comedy. (1988, 15) ★★★
3.25 **Strongroom** Crime thriller. (1961, b/w, PG, 80min) ★★
4.45 **to 6.00** AM **Operation Dames** War drama. (1959, PG) ★★

+1 hour 320 303 304

GREAT! Movies

321 425 33 302

9.10 AM **Mistaken** Thriller with Lana Parrilla. (2008, 12, 90min) ★★
11.00 **Taken Too Far** Drama starring Christina Cox. (2017, 12) ★★
12.50 PM **Trust No One** Thriller. (2016, PG, 88min) ★★
2.40 **Six Days Seven Nights** Romantic comedy with Harrison Ford. (1998, 12, 101min) ★
4.45 **Volcano** Disaster movie. (1997, 12, 103min) ★★
6.50 **Chain Reaction** Thriller starring Keanu Reeves and Rachel Weisz. A technician is set up to take the fall when an energy experiment is sabotaged. (1996, 12, 106min) ★★
9.00 **Robin Hood** Ridley Scott's epic adventure starring Russell Crowe. A humble archer takes on the identity of a dead knight while returning from the Crusades and goes to the aid of the dead man's widow. (2010, 12, 140min) ★★★
11.45 **Blade Runner 2049** Sci-fi. (2017, 15, 164min) ★★★★★
2.55 AM **Awake** Suspense thriller. (2007, 15, 80min) ★★★
4.30 **to 6.00** AM **Deadly Inferno** Disaster movie. (2016, PG) ★★

+1 hour 322

GREAT! Movies Action

323 426 41 305

6.00 AM **Hell Squad** As 2.55am.
7.20 **Reap the Wild Wind** Drama. (1942, PG, 124min) ★★★
9.50 **The Ravagers** War adventure. (1965, b/w, PG, 88min) ★★
11.35 **36 Hours of Hell** Adventure. (1969, 15, 93min) ★★
1.30 PM **El Dorado** 1&2/2. Action adventure starring Shane West.
5.20 **Behind The Line: Escape to Dunkirk** Drama. (2020, 12) ★★
7.10 **Instrument of War** War drama starring Jack Ashton. A US bomber pilot and his fellow PoWs must find a way to survive their captivity during World War Two. (2017, 12, 90min) ★★
9.00 **Killing Salazar** Action adventure starring Steven Seagal and Luke Goss. A team of DEA agents are assigned to protect a dangerous drug lord and take refuge in a luxury hotel while they await extraction. (2016, 15, 95min) ★★
11.05 **Mercenary: Absolution** Action thriller. (2015, 18, 91min) ★★
12.55 AM **Assassination Games** Thriller. (2010, 18, 95min) ★★
2.55 **to 4.00** AM **Hell Squad** War drama. (1958, b/w, PG) ★★

+1 hour 324

Movies 24

325 419

7.00 AM **Last Scene Alive: An Aurora Teagarden Mystery**
9.00 **Designed with Love** As 11pm.
11.00 **Sweet Mountain Christmas**
1.00 PM **Garage Sale Mystery: Murder in D Minor** Crime drama. (2018, PG, 90min) ★★
3.00 **A Love to Remember** Romantic drama. (2021, PG, 90min) ★★
5.00 **Christmas On My Mind** Festive comedy. (2020, PG, 89min) ★★
7.00 **Signed, Sealed, Delivered: Road Less Travelled** Drama starring Eric Mabius. The Postables take a road trip to track down a boy who they fear may have been kidnapped. (2018, PG, 90min) ★★
9.00 **Last Scene Alive: An Aurora Teagarden Mystery** Drama starring Candace Cameron Bure. A Hollywood star is killed while filming a new movie, and Aurora tries to clear the name of an old flame. (2018, PG, 90min) ★★
11.00 **Designed with Love** Romantic drama. (2020, PG, 85min) ★★
1.00 AM **Sweet Mountain Christmas** Drama. (2019, PG, 88min) ★★
3.00 **to 5.00** AM **Christmas On My Mind** As shown at 5.00pm.

+1 hour 326 420

FILMS ON OTHER CHANNELS

6pm TILL LATE

7.00 PM **The Three Musketeers** *Sky One* Swashbuckling adventure starring Logan Lerman. ★★★
7.00 **Night at the Museum: Secret of the Tomb** *E4* Comedy sequel starring Ben Stiller. ★★★
7.00 **The Forbidden Kingdom** *5STAR* Fantasy adventure starring Jackie Chan. ★★★★
7.00 **The Dukes of Hazzard** *Comedy Central* Comedy. ★
7.00 **Robin Hood: The Rebellion** *Syfy* Action adventure. ★★★
7.30 **Skyfall** *ITV2* Thriller. ★★★★★
9.00 **The Other Woman** *E4* ★★
9.00 **Geostorm** *5STAR* Sci-fi. ★
9.00 **American Pie: The Wedding** *Comedy Central* Comedy. ★
9.00 **The Shanghai Job** *Syfy* ★★
9.00 **War** *Paramount* Thriller. ★★
11.00 **Scream** *Comedy Central* Horror starring Neve Campbell. ★★★★
11.00 **At First Light** *Syfy* Thriller. ★★★
11.00 **Maximum Conviction** *Paramount* Thriller. ★★
12.15 AM **True Lies** *Channel 4* ★★★★
1.00 **Navy SEALs vs Zombies** *Syfy* Action thriller with Ed Quinn. ★★
2.40 **Amanda** *Ch4* French drama with Vincent Lacoste. Subtitled. ★★★

Sunday

Sky Sports Main Event

401 401 855 | 511 501 | 420 440

6.00 AM **Sky Sports News** Round-up of the latest sports news, with live analysis and comment, plus interviews with the headline makers.
12.00 NOON **Sports Saturday** A round-up of today's action and a look ahead to the League One play-off final.
12.30 PM **LIVE European Tour Golf** Coverage of the fourth and final day's play of the Made In Himmerland, taking place at Himmerland in Farso, Denmark.
2.30 **LIVE EFL** Coverage of the League One play-off final from Wembley Stadium.
5.30 **Sports Sunday** Round-up of the latest sports news, with live analysis and comment.
6.00 **LIVE PGA Tour Golf** Coverage of the fourth and final day of the Charles Schwab Challenge from the Colonial Country Club in Fort Worth, Texas.
11.30 PM **to 6.00** AM **Sky Sports News** Round-up of the sports news, with live analysis and comment, plus interviews with the headline makers.

Sky Sports Premier League

402 402 856 | 512 502 | 421 441

6.00 AM **PL Greatest Games**
7.00 **Gary Neville's Soccerbox**
8.00 **Premier League Icons**
9.00 **Best PL Goals 95/96**
10.00 **Premier League Years** Classic games, infamous blunders and moments of skill from the 1994/1995 season.
12.00 NOON **Premier League** Action from Fulham v West Ham United. **1.45** PM Action from Leicester City v Manchester City. **3.30** Another chance to see Chelsea v Fulham. **5.15** Another chance to see Liverpool v Everton. **7.00** Another chance to see Manchester City v Chelsea. **8.45** A look back at action from Crystal Palace v Chelsea.
10.30 **PL Retro** Action from Tottenham Hotspur v Arsenal from the 2003/2004 season.
12.30 AM **Premier League Icons**
1.00 **Premier League Years**
3.00 **PL Greatest Games**
4.00 **PL Best Goals 14/15**
5.00 **Best PL Goals: Man City v Liverpool** Memorable strikes.
5.30 **to 6.00** AM **Premier League 100 Club**

Sky Sports Football

403 403 857 | 513 503 | 422 442

6.00 AM **EFL Play Off Finals League 1 14/15** Highlights of Preston North End v Swindon Town.
7.00 **EFL Play Off Final League 1 15/16** Barnsley v Millwall.
8.00 **EFL Play Off Final League 1 16/17** Bradford City v Millwall.
9.00 **EFL Play Off Finals League 1 17/18** Highlights of Rotherham United v Shrewsbury Town.
10.00 **EFL Play Off Finals League 1 18/19** Highlights of Charlton Athletic v Sunderland.
11.00 **EFL Play Off Final League 1 19/20** Highlights of Oxford United v Wycombe Wanderers.
12.00 NOON **EFL Highlights** Back-to-back action.
2.30 PM **LIVE EFL** Coverage of the League One play-off final from Wembley Stadium.
5.30 **EFL Highlights** Back-to-back EFL action, including at: **10.30** Action from Forest Green Rovers v Newport County.
11.00 **EFL** The League One play-off final at Wembley Stadium.
2.00 AM **SPFL Greatest Games**
4.30 **SPFL Highlights**
5.00 **SPFL** Rangers v Celtic.
5.30 **to 6.00** AM **SPFL Highlights**

Sky Sports Cricket

404 404 858 | 514 504 | 423 443

6.00 AM **Best of The 2018 IPL**
7.00 **IPL 2020 Final Highlights**
8.00 **County Championship Cricket**
9.00 **Talking Cricket**
10.00 **County Championship Cricket**
10.55 **LIVE County Championship Cricket Lancashire v Yorkshire.** Coverage of the fourth and final day of the Division Three match from Old Trafford.
6.30 PM **Katherine Brunt & Natalie Sciver Interview**
6.50 **Best of T20 Blast Finals Day**
7.05 **Best of The 2017 IPL** Highlights of Rising Pune Supergiant v Mumbai Indians in the final.
8.00 **County Championship Cricket** Highlights of day four of the match between Lancashire and Yorkshire.
9.00 **Best of The 2018 IPL** Highlights of Sunrisers Hyderabad v Chennai Super Kings in the 2018 final.
10.00 **County Championship Cricket** Lancashire v Yorkshire.
11.00 **IPL 2020 Final Highlights** Action from Mumbai Indians v Delhi Capitals in the 2020 final.
12.00 M'T **IPL**
5.00 AM **T20 Blast 2004**
5.30 **to 6.00** AM **2016 T20 Blast Final**

Sky Sports Golf

405 405 859 | 515 505 | 424 444

6.00 AM **European Tour Golf**
7.00 **PGA Tour Golf**
8.00 **Chronicles of a Champion Golfer** A profile of Jack Nicklaus.
8.30 **PGA Tour Golf**
9.30 **PGA Tour Champions**
11.00 **PGA Tour Golf**
12.00 NOON **Rose Ladies Series**
12.30 PM **LIVE European Tour Golf** Coverage of the fourth and final day's play of the Made In Himmerland, taking place at Himmerland in Farso, Denmark.
5.00 **LIVE PGA Tour Golf** Coverage of the featured groups on the fourth and final day of the Charles Schwab Challenge at the Colonial Country Club in Fort Worth, Texas.
6.00 **LIVE PGA Tour Golf** Further coverage of the fourth and final day of the Charles Schwab Challenge in Fort Worth, Texas.
11.30 **PGA Tour Champions**
1.00 AM **European Tour Golf**
2.00 **Chronicles of a Champion Golfer** A profile of Rory McIlroy.
2.30 **European Tour Golf**
4.30 **PGA Tour Golf**
5.30 **to 6.00** AM **Best of the Shot Zone**

BT Sport 1

413 413 867 | 527 | 408 430

6.30 AM **ESPN FC** Football news.
7.00 **LIVE Hyundai A-League Western Sydney Wanderers v Brisbane Roar.** From Bankwest Stadium. Kick-off **7.05am**.
9.00 **WWE Raw Highlights**
10.00 **WWE SmackDown Highlights**
11.00 **Bundesliga Special**
11.30 **UEFA Champions League**
1.00 PM **LIVE Gallagher Premiership Rugby Union Exeter Chiefs v Newcastle Falcons.** Kick-off **1.30pm**.
3.45 **LIVE Allianz Women Premier 15s** The final.
6.30 **UEFA Champions League**
8.00 **LIVE French Women's Division 1 Lyon Women v Paris Saint-Germain Women.** Coverage from Groupama Stadium. Kick-off **8.00pm**.
10.00 **Watch Us Rise**
10.45 **BT Sport Reload**
11.00 **Baseball Tonight**
12.00 M'T **LIVE MLB New York Mets v Atlanta Braves.** From Citi Field. Start-time **12.08am**.
3.00 AM **Bundesliga Special**
3.30 **Bundesliga Weekly**
4.00 **to 6.00** AM **30 for 30**

BT Sport 2

414 414 868 | 528 | 409 431

6.00 AM **Extreme E Highlights**
7.00 **DIY Pundit**
7.30 **LIVE MotoGP** The warm ups ahead of the Grand Prix of Italy.
9.15 **LIVE MotoGP** Coverage of the Grand Prix of Italy Moto3, Moto2 and MotoGP races at Autodromo Internazionale del Mugello.
2.00 PM **MotoGP Chequered Flag**
3.00 **LIVE Extreme E Racing** Action from Extreme E's five-race global voyage, spanning four continents.
5.00 **LIVE NCAA Championship** Action from the Women's Lacrosse Championship.
7.00 **ESPN Films: 144**
8.30 **Sport in Focus**
9.00 **LIVE MLB Los Angeles Dodgers v San Francisco Giants.** Coverage of the National League match from Dodger Stadium. Start-time **9.10pm**.
12.00 M'T **Gallagher Premiership Rugby Highlights** The best of the latest action.
1.30 AM **UCL Stories of the Finals – Stories of the Finals**
3.00 **to 6.00** AM **The Big Match Revisited – 1974/75**

BT Sport 3

417 417 869 | 529 | 410 432

7.00 AM **Inside Sailing**
7.30 **LIVE AFL Port Adelaide Power v Fremantle Dockers.** Bounce-up **7.40am**.
10.30 **DIY Pundit**
11.00 **Badminton Unlimited**
11.30 **PSA Squash**
1.00 PM **LIVE Women's Hockey Belgium v Netherlands.** Coverage of the match from Antwerp. Push-back **1.00pm**.
3.00 **World Surf Weekly**
3.30 **BT Sport Reload**
3.45 **Bundesliga**
4.45 **LIVE Ligue 1** Football action from France's top division.
7.00 **MotoGP**
8.00 **MotoGP Chequered Flag**
9.00 **WWE NXT UK**
10.00 **WWE SmackDown Highlights**
11.00 **WWE NXT**
12.45 AM **BT Sport Reload**
1.00 **Ligue 1**
2.00 **Gearing Up**
2.30 **DIY Pundit**
3.00 **BT Sport Reload**
3.15 **The Schedule Makers**
3.30 **MLB's Best**
4.00 **World Surf Weekly**
4.30 **The Football's On**
5.30 **to 6.00** AM **BT Sport Reload**

Sky Sports Action

407 407 861 | 517 507 | 426 446

6.00 AM **Motorsport Mundial**
6.30 **NFL Highlights**
8.30 **Boxing** Carl Froch v Mikkel Kessler: Another chance to see the bout at the O2 Arena, London.
9.30 **Extreme E: The Electric Dream**
10.30 **Extreme E**
11.00 **LIVE Extreme E** Coverage of a beach race in Dakar, Senegal.
12.30 PM **How to Build an Extreme E Car** How an Extreme E Car is built.
1.00 **Extreme E: Electric Odyssey**
1.30 **Extreme E** Recent action.
2.30 **Extreme E: Electric Odyssey**
3.00 **LIVE Extreme E** Coverage of a beach race in Dakar, Senegal.
5.00 **Extreme E: Climate Changers**
5.30 **Extreme E: Electric Odyssey**
6.00 **How to Build an Extreme E Car**
6.30 **Extreme E: Climate Changers**
7.00 **Premier League Darts** Action from Night 17 at the Marshall Arena in Milton Keynes.
10.30 **Froch v Groves – The Fight** Carl Froch v George Groves: Another chance to see the bout for the WBA and IBF Super Middleweight titles, held at the Phones 4u Arena in Manchester.
11.00 **Froch v Groves – The Fight**
12.00 M'T **to 6.00** AM **NFL Highlights**

Sky Sports Mix

416 416 838 | 520 510 | 429 449

6.00 AM **Spanish F1 Grand Prix Hlts**
7.00 **Monaco F1 GP Highlights**
8.00 **Extreme E**
8.30 **How to Build an Extreme E Car**
9.00 **Extreme E: The Electric Dream**
10.00 **Extreme E: Climate Changers**
10.30 **Extreme E**
11.00 **LIVE Extreme E** Coverage of a beach race in Dakar, Senegal.
12.30 PM **How to Build an Extreme E Car** How an Extreme E Car is built.
1.00 **Extreme E: Electric Odyssey**
1.30 **Extreme E** Recent action.
2.30 **Extreme E: Electric Odyssey**
3.00 **LIVE Extreme E** Coverage of a beach race in Dakar, Senegal.
5.00 **Extreme E: Climate Changers**
5.30 **Extreme E: Electric Odyssey**
6.00 **LIVE NBA Atlanta Hawks v New York Knicks.** Game four of the Eastern Conference first-round play-off series. Tip-off **6.00pm**.
8.30 **How to Build an Extreme E Car**
9.00 **NFL Bitesize Highlights**
10.00 **NFL Highlights**
11.00 **NFL Bitesize Highlights**
12.00 M'T **Extreme E**
1.00 AM **Extreme E: The Electric Dream** Electric off-road racing.
2.00 **to 6.00** AM **Premier League Years**

BT Sport/ESPN

423 423 872 | 530 | 411 434

6.00 AM **BT Sport Reload**
6.15 **LIVE V8 Supercars Championship** From Winton.
8.00 **MLB's Best**
8.30 **ESPN FC** Football news.
9.00 **NCAA Championship**
11.00 **MLB**
2.00 PM **ESPN FC** Football news.
2.30 **LIVE Red Bull MotoGP Rookies Cup** From Italy.
3.30 **The Outdoor Sports Show**
4.00 **MLB's Best**
4.30 **ESPN FC** Football news.
5.00 **LIVE NCAA Championship** Coverage of an ACC Baseball Championship Game.
8.00 **LIVE NCAA Championship** Coverage of a SEC Baseball Championship Game.
11.00 **LIVE NCAA Championship**
2.00 AM **MLB's Best**
2.30 **BT Sport Reload**
3.00 **NCAA Championship**
5.00 **to 6.00** AM **WRC Review**

Eurosport 1

410 410 864 | 521 | 412 435

6.00 AM **Trailblazers**
6.20 **Roland-Garros: Women's Final** The women's singles final.
7.50 **Roland-Garros: Nadal v Djokovic** The men's singles final.
9.50 **LIVE Roland-Garros** Coverage of the opening day of the French Open, featuring first-round matches from both the men's and women's draws.
2.00 PM **LIVE Cycling: Giro d'Italia** Coverage of the final stage.
5.15 **LIVE Roland-Garros** Further coverage of the opening day of the French Open in Paris.
6.00 **Roland-Garros**
10.00 **Cycling: Criterium du Dauphine**
11.00 **Roland-Garros**
1.00 AM **Roland-Garros**
2.00 **Cycling: Criterium du Dauphine**
3.00 **Cycling: Giro d'Italia**
4.00 **Cycling: Criterium du Dauphine**
5.00 **Olympic Games – All Around**
5.30 **to 6.00** AM **Olympic Outposts**

Eurosport 2

411 411 865 | 522 | 413 436

6.00 AM **Cycling: Giro d'Italia**
7.00 **Giro d'Italia: The Breakaway**
7.30 **World Superbikes**
8.30 **Cycling: Giro d'Italia**
9.30 **Giro d'Italia: The Breakaway**
10.00 **LIVE Roland-Garros** Coverage of the opening day of the French Open, featuring first-round matches from both the men's and women's draws.
4.00 PM **LIVE Roland-Garros** Further coverage of the opening day of the French Open in Paris.
6.00 **Roland-Garros**
8.00 **World Superbikes**
9.00 **Cycling: Giro d'Italia**
10.00 **Giro d'Italia: The Breakaway**
10.30 **Olympic Games: Girls Rule**
11.30 **Cycling: Giro d'Italia**
12.30 AM **Giro d'Italia: The Breakaway**
1.00 **World Superbikes**
2.00 **Roland-Garros**
4.00 **Formula E**
5.00 **to 6.00** AM **Cycling: Giro d'Italia**

Sky Sports Arena

408 408 862 | 518 508 | 427 447

6.00 AM **Betfred Super League Hlts**
6.15 **Netball Superleague**
10.00 **Driving Force**
11.00 **World Pool Masters**
12.00 NOON **World Pool Masters** Eight players battling for a place in the semi-finals of the 2019 event.
1.00 PM **Rugby League Retro**
1.15 **Super League Highlights**
2.00 **NBA** Highlights from Miami Heat v Milwaukee Bucks. **4.00** Action from Portland Trail Blazers v Denver Nuggets.
6.00 **LIVE NBA Atlanta Hawks v New York Knicks.** Game four of the Eastern Conference first-round play-off series. Tip-off **6.00pm**.
8.30 **LIVE NBA** Coverage of an NBA play-off match.
11.00 **Betfred Super League Hlts**
11.45 **Rugby League Retro**
12.00 M'T **Fight Night Classics**
2.00 AM **Darts Gold**
2.30 **to 6.00** AM **Premier League Darts**

Sky Sports F1

406 406 860 | 516 506 | 425 445

6.00 AM **The Home of F1**
8.00 **British GT Championship**
9.00 **Bahrain F1 Grand Prix Hlts**
10.00 **LIVE Ferrari Challenge Europe** Coverage from Brno.
11.00 **Emilia Romagna F1 Grand Prix**
12.00 NOON **Portuguese F1 Grand Prix Hlts** Action from the third round of the season in Portimao.
1.00 PM **Spanish F1 Grand Prix Hlts**
2.00 **Monaco F1 GP Highlights**
3.00 **Trevor Carlin: F1 Talent Spotter** A look at what it takes to make it to the top of Formula1.
3.30 **Ted's Story of Ferrari**
3.35 **Lando and Jenson**
3.45 **LIVE Indycar** Coverage of the 105th Running of the Indianapolis 500 from Indianapolis Speedway.
9.00 **Bahrain F1 Grand Prix Hlts**
10.00 **Emilia Romagna F1 Grand Prix**
11.00 **Portuguese F1 Grand Prix Hlts**
12.00 M'T **Spanish F1 Grand Prix Hlts**
1.00 AM **Monaco F1 GP Highlights**
2.00 **to 6.00** AM **The Home of F1**

Holiday Monday

31 May

Evening Planner

Monday

Documentary

24 Hours in A&E
C4 HD, 9pm
Filmed at St George's Hospital in 2020, doctors and patients speak about adapting to the challenges life brings

Comedy

Russell Howard Stands Up to the World
Sky One HD, 9pm
Russell gets to know Denmark, Germany and New Zealand, where he is touring

Comedy

Inside No. 9
BBC2 HD, 9.30pm
Adrian Dunbar and Pauline McLynn guest star, as an actor waits in a caravan with a strange family for his TV break

Documentary

The Truth About Police Stop & Search
C4 HD, 10pm
Jermaine Jenas assesses hidden-camera recordings of police powers

SKY EVENING TIME	7.00PM	7.30PM	8.00PM	8.30PM	9.00PM	9.30PM	10.00PM	10.30PM
FAVOURITES								
101 BBC1	7.00 The One Show	7.40 Miranda †	8.10 EastEnders	8.30 Fawlty Towers	9.00 The Pact		10.00 News	10.30 Starstruck
102 BBC2	7.00 Nigellissima	7.30 Between the...	8.00 Your Home Made Perfect		9.00 Motherland	9.30 Inside No. 9	10.00 Have I Got a Bit More News for You	
103 ITV	7.00 Emmerdale	7.30 The Masked Dancer			9.00 Coronation Street		10.15 Film: The River Wild	
104 CHANNEL 4	7.00 News	7.30 Food Unwrapped: BBQs for Summer		8.30 Cook Clever	9.00 24 Hours in A&E		10.00 The Truth About Police Stop & Search	
105 CHANNEL 5	7.00 Gallagher Premiership Rugby Highlights		8.00 Traffic Cops		9.00 Mrs Thatcher vs the Miners			10.30 Casualty 24/7...
106 SKY ONE	7.00 The Simpsons		8.00 Keeping Up with the Kardashians		9.00 Russell Howard Stands Up to the World		10.00 Film: Battleship	
ENTERTAINMENT								
116 BBC4	7.00 Pembrokeshire...	7.30 Joy of Painting	8.00 Fake or Fortune?		9.00 Great British Photography Challenge		10.00 Tinker, Tailor, Soldier, Spy	
118 ITV2	◂ 6.35 Film: Jurassic World: Fallen Kingdom				9.00 Family Guy	9.30 American Dad!	10.00 Family Guy	
136 MORE4	◂ 6.55 Escape to the Chateau: DIY	7.55 Grand Designs			9.00 Britain's Most Beautiful Landscapes...		10.00 Extraordinary Escapes with Sandi...	
135 E4	7.00 Hollyoaks	7.30 Ramsay's Kitchen Nightmares USA		8.30 Big Bang Theory	9.00 Made in Chelsea		10.00 Temptation Island	
107 SKY WITNESS	7.00 Nothing to Declare		8.00 Ghost Whisperer		9.00 Blue Bloods		10.00 9-1-1: Lone Star	
108 SKY ATLANTIC	◂ 6.45 The Sopranos	7.50 Game of Thrones			9.00 Mare of Easttown		10.10 The Nevers	
110 GOLD	◂ 5.45 Only Fools and Horses				9.25 Dad's Army		10.00 The Royle Family	
111 DAVE	7.00 Richard Osman's...	7.40 Room 101			9.00 QI XL		10.00 Meet the Richardsons	10.40 Mock...
119 ITV3	◂ 5.50 Agatha Christie's Poirot		8.00 Vera				10.00 Foyle's War	
120 ITV4	◂ 10.00 French Open Tennis: Roland-Garros – Live: Coverage of the second day						10.00 Cycling: Criterium du Dauphine...	
112 COMEDY CENTRAL	7.00 Friends				9.00 Film: American Reunion			
152 SYFY	7.00 Star Trek: The Next Generation		8.00 Warehouse 13		9.00 Film: Meteor Moon			
109 W	7.00 MasterChef USA		8.00 The Shift: Women on the Force		9.00 One Born Every Minute		10.00 Stacey Dooley Sleeps Over	
113 SKY COMEDY	◂ 6.30 Sex and the City	7.50 Entourage			9.00 Wellington...	9.30 A Black Lady...	10.05 Jerrod Carmichael: 8	
124 FOX	7.00 NCIS				9.00 Gang Related		10.00 NCIS	
122 SKY ARTS	7.00 André Rieu: Love in Venice						10.00 Sparkplug	
DOCUMENTARY								
125 DISCOVERY	7.00 Outback Truckers		8.00 Bad Chad Customs		9.00 Expedition: Back to the Future		10.00 Texas Metal	
162 ANIMAL PLANET	7.00 Animal Cops Detroit		8.00 Dr Jeff: Rocky Mountain Vet		9.00 Dr Dee: Alaska Vet		10.00 Animal Cops Phoenix	
129 NAT GEO	7.00 Car S.O.S.		8.00 Airport Security: Rome		9.00 Air Crash Investigation		10.00 Car S.O.S.	
123 SKY HISTORY	7.00 Holy Grail in America				9.00 Secrets of the Viking Stone		10.00 Salvage Kings	
155 YESTERDAY	7.00 Blue Planet II		8.00 The Buildings That Fought Hitler		9.00 Secret Nazi Bases			
114 SKY DOCS	7.00 The Eighties		8.00 Too Young to Die		9.00 Everton: Howard's Way			
FILMS - Sky Cinema								
301 PREMIERE	◂ 6.35 Riverdance: The Animated Adventure		8.15 Spell				10.00 The Roads Not Taken	
303 HITS	◂ 6.00 That's My Boy		8.00 Joker				10.05 Little Women	
304 GREATS	◂ 6.30 Zoolander		8.15 50 First Dates				10.00 Pulp Fiction	
305 ANIMATION	◂ 5.40 The Jungle...	7.30 The True Story of Puss N Boots			9.10 Weathering With You			
306 FAMILY	◂ 6.00 Maleficent: Mistress of Evil		8.00 Casper				9.55 The Borrowers	
307 ACTION	◂ 6.05 Skyfire		7.45 Bloodshot			9.35 Desperado		
308 COMEDY	7.00 Good Boys			8.45 Hooking Up				
309 THRILLER		7.20 Dirty Harry			9.10 Magnum Force			
310 DRAMA	◂ 6.00 Philadelphia		8.10 Erin Brockovich					10.25 The Green Mile
311 SCI-FI	◂ 5.30 Blumhouse's...	7.30 Lucy			9.05 Don't Let Go			
302 MUSICALS	◂ 6.20 The Muppets Take Manhattan		8.00 Funny Girl					10.35 School of...
313 FILM4	◂ 6.50 The League of Extraordinary Gentlemen				9.00 Raiders of the Lost Ark			
315 TCM MOVIES	7.05 Murder Ahoy				9.00 Escape from LA			
SPORT								
401 MAIN EVENT	7.00 Sky Sports News		8.00 UEFA Under-21s European Championship – Live: Portugal v Italy (Kick-off 8.00)				10.00 Sky Sports News	
402 PREMIER LEAGUE	7.00 Gary Neville's Soccerbox		7.55 UEFA Under-21s European Championship – Live: Portugal v Italy (Kick-off 8.00)				10.00 PL Icons	10.30 PL Retro
403 FOOTBALL	◂ 6.30 EFL Highlights	7.30 One2Eleven	8.00 EFL Highlights				10.00 EFL Greatest...	10.30 MLS...
404 CRICKET	7.00 The Michael Holding Cricket Show			8.30 ICC Cricket World Cup		9.30 The Michael Holding Cricket Show		
413 BT SPORT 1	◂ 6.00 NCAA Championship – Live: Men's Lacrosse Championship			8.30 UEFA...	9.00 UEFA Europa League Magazine		10.00 WSL Presents	
414 BT SPORT 2	7.00 What Went Down		8.00 The Football's On		9.00 Fishing: On The Bank – 2019		10.00 Speed...	10.30 The WRC...

◂ Denotes programmes starting before 7.00pm † Regions vary

HOLIDAY MONDAY

Monday

BBC1

101 101/115 801 101 108 1 101 101 101/106

6.00 AM **Breakfast** (S)
9.15 **Morning Live** New edition (S)
10.00 **Homes Under the Hammer** (S)(R)
11.00 NEW SERIES **The Sheriffs Are Coming** 1/10. Two enforcement agents visit a car dealership. (S)
11.45 **Close Calls: On Camera** (S)(R)
12.15 PM **Bargain Hunt** New edition From Leominster. (S)(AD)
1.00 **BBC News** (S)
1.15 **Local News** (S)
1.30 **Unbeatable** New edition Quiz. (S)
2.15 **Money for Nothing** (S)(R)
3.00 **Escape to the Country** New edition Wiltshire or Somerset. (S)
3.45 **Garden Rescue** New edition A garden in Bracknell, Berkshire. (S)
4.30 **Antiques Road Trip** New edition Hunting for bargains in North Yorkshire and Tyne and Wear. (S)
5.15 **Pointless** New edition Quiz. (S)

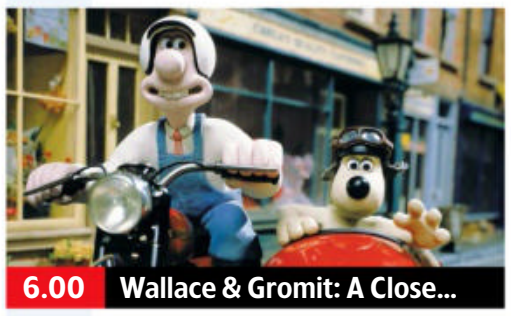
6.00 Wallace & Gromit: A Close...

6 PM

6.00 **Wallace & Gromit: A Close Shave** The animated duo get mixed up in sheep rustling. (S)(R)(AD)
6.30 **BBC News** (S)
6.50 **Local News** (S)
7 PM
7.00 **The One Show** Jermaine Jenas presents the first visit of the week to *The One Show* studio. (S)
7.40 **Miranda** 1/6. First episode. Miranda tries to buy an outfit suitable for a date. (S1) (S)(R)(AD)
8 PM
8.10 **EastEnders** Nancy tries to make amends with Linda. (S)(AD)
8.30 **Fawlty Towers** 5/6. Sybil walks out on Basil on their anniversary. (S2) (S)(R)(AD)
9 PM
9.00 **The Pact** New episode 5/6. The police net tightens, while Max resorts to unorthodox methods to get to the truth. (S1) (S)(AD)
■ Concludes tomorrow
10 PM
10.00 **BBC News** (S)
10.20 **Local News** (S)
10.30 **Starstruck** Series finale 6/6. Jessie has a farewell Christmas meal. (S1) (S)
■ Entire series on BBC iPlayer
10.55 **Eating with My Ex** New edition 5/6. Luise wants to know why Steve kept their relationship a secret. (S)
11.25 **RuPaul's Drag Race Down Under** New edition 5/8. The contenders are given the challenge to create and market a product. (S)
12.20 AM **The Hit List** 12/12. Contestants from Surrey, Swansea and Manchester take part. (S)(R)
1.05 **Weather for the Week Ahead** (S)
1.10 **to 6.00** AM **BBC News** (S)

BBC2

102 102/115 802 102 102 2 102 102 102/106

6.00 AM **Garden Rescue** (S)(R)
6.45 **Bargain Hunt** (S)(R)(AD)
7.30 **Sign Zone: Antiques Roadshow** The team visit Forty Hall in Enfield, north London. (S)(R)
8.30 **The Week in Parliament** (S)
9.00 **BBC News** (S)
12.30 PM **Great British Menu** (S)(R)
1.30 FILM **Guys and Dolls** Classic musical starring Marlon Brando, Jean Simmons and Frank Sinatra. To win a bet, a gambler attempts to persuade a Salvation Army sergeant to come to Havana with him. (S) (1955, U, 145min) ★★★★
3.55 **Musicals: Talking Pictures** The story of the Hollywood musical. (R)
4.40 **The Best Dishes Ever** Recipes from the BBC archives. S)(R)
5.15 **Flog It!** Paul Martin presents from Ushaw in Co Durham. (S)(R)

7.30 Between the Covers

6.00 **Richard Osman's House of Games** With Ade Adepitan. (S)(R)
6.30 **Great British Railway Journeys** Michael Portillo travels from Jarrow to Spennymoor. (S)(R)
7.00 **Nigellissima** 4/6. Dishes include liquorice pudding, fregola with clams and butterflied leg of lamb. (S)(R)
7.30 **Between the Covers** New edition 4/6. With Don Warrington and Zoe Lyons. (S)
8.00 **Your Home Made Perfect** New edition 2/8. Will Foster and Lynsey Elliott compete to remodel a home in Gosport, Hampshire, that holds 20 years of memories and a lifetime of antiques and heirlooms. (S)
9.00 **Motherland** New episode 4/5. Kevin takes his driving test. (S3) (S)(AD)
■ Entire series on BBC iPlayer
9.30 **Inside No. 9** New episode 4/6. An actor awaits his big moment. (S6) (S)
10.00 **Have I Got a Bit More News for You** 8/9. David Mitchell hosts, with guest Janey Godley. (S)
10.45 FILM **Film Stars Don't Die in Liverpool** Romantic drama with Jamie Bell and Annette Bening. A romance sparks between a young actor and a Hollywood leading lady. (S) (2017, 15, 105min) ★★★★
SEX ●●● VIOLENCE ●●● LANGUAGE ●●●
12.30 AM **Sign Zone: Countryfile** Focusing on community gardens and planting wildflowers. (S)(R)
1.25 **Sign Zone: Subnormal: A British Scandal** (S)(R)(AD)
2.25 **Sign Zone: Hospital** (S)(R)
3.25 **to 6.30** AM **Previews** (S)

ITV

103 103/176 803 103 103/113 3 103 103 111

6.00 AM **Good Morning Britain** (S)
9.00 **Lorraine** (S)
10.00 **This Morning** (S)
12.30 PM **Loose Women** (S)
1.40 **ITV News** (S)
1.45 **Local News** (S)
1.50 FILM **Willy Wonka and the Chocolate Factory** Musical fantasy starring Gene Wilder as the eccentric owner of a strange and marvellous chocolate factory. With Jack Albertson. (S)(AD) (1971, U, 105min) ★★★★
3.35 **Tenable** Warwick Davis hosts as family and friends from Kent attempt to answer questions about top 10 lists. (S)(R)
4.35 **Tipping Point** New edition Game show hosted by Ben Shephard. (S)
5.35 **The Chase** New edition Quiz show hosted by Bradley Walsh. (S)

1.50 Willy Wonka and the...

6.30 **ITV News** (S)
6.50 **Local News** (S)
7.00 **Emmerdale** Kim manipulates the situation, and Leanna drops some hints to Billy. (S)(AD)
7.30 **The Masked Dancer** New edition 3/7. Five of the remaining 10 disguised celebrities return to the stage with new routines, with Jonathan Ross, Davina McCall, Mo Gilligan and Oti Mabuse trying to guess their identities. Joel Dommett hosts. (S)(AD)
■ Continues tomorrow
9.00 **Coronation Street** Jenny faces danger upon learning the truth about Sharon, Nina is devastated by Asha's betrayal, and Sarah persuades Adam to back out of a promise. (S)(AD)
10.00 **ITV News** (S)
10.15 FILM **The River Wild** Thriller starring Meryl Streep. A family go on a rafting trip that goes horribly wrong. (S)(AD) (1994, 12, 125min) ★★★★
SEX ●●● VIOLENCE ●●● LANGUAGE ●●●
12.20 AM **Shop: Ideal World**
3.00 **FYI Extra**
3.15 **Lingo** Adil Ray hosts, as Craig and Kelly-Anne from Greenock, Kent couple Paul and Catharine, and husband-and-wife Daniel and Hind from London compete in a battle of words. (S)(SL)(R)
4.05 **Nightscreen**
5.05 **to 6.00** AM **Tipping Point** Arcade-themed quiz. (S)(SL)(R)

+1 hour 203 114 34 112

CHANNEL 4

104/108 104/138 104 104/141 4 104 104

6.05 AM **Countdown** (S)(R)
6.45 **Cheers** 19&20/26. (S4) (S)(R)
7.40 **Everybody Loves Raymond** 16-18/25. (S2) (S)(R)(AD)
9.00 **Frasier** 15-17/24. (S3) (S)(R)(AD)
10.30 **Escape to the Chateau: DIY** (S)(R)
11.30 **Couples Come Dine with Me** Couples in Essex compete. (S)(R)
12.30 PM **Steph's Packed Lunch** New edition Magazine show. (S)
2.10 **Countdown** New edition (S)
3.00 **The Answer Trap** New edition Quiz hosted by Anita Rani. (S)
4.00 **A Place in the Sun** New edition Scarlette Douglas helps a couple from the Wirral find a new home in the Costa Blanca. (S)
5.00 **Four in a Bed** (S)(R)
5.30 **Beat the Chef** New edition Educational consultant Ben makes a creamy chicken pasta dish. (S)

8.30 Cook Clever, Waste Less...

6.00 **The Simpsons** *Sky Police:* Chief Wiggum gets his hands on a military jetpack and damages the church. (S)(R)
6.30 **Hollyoaks** Nancy questions Courtney about the rumours. (S)(AD)
7.00 **News** (S)
7.30 **Food Unwrapped: BBQs for Summer** New edition The team present a special edition devoted to barbecues, examining the difference between marinades and dry rubs. (S)(AD)
8.30 **Cook Clever, Waste Less with Prue & Rupy** New edition 2/4. Nutritious vegan meals. (S)(AD)
9.00 NEW SERIES **24 Hours in A&E** A motorcyclist is thrown off while riding at speed, and may have endured life-changing injuries that leave his pregnant partner concerned. (S)(AD)
10.00 NEW **The Truth about Police Stop & Search** Jermaine Jenas examines the policing policy, giving black men issued with hidden cameras the chance to share experiences of being stopped and searched. (S)
11.00 **999: On the Front Line** (S)(R)
12.05 AM **Kitchen Nightmares USA** (R)
1.00 **Couples Come Dine with Me** (R)
1.55 **Bake Off: The Professionals** (R)
2.50 **Cook Clever, Waste Less with Prue & Rupy** (S)(R)(AD)
3.15 **The Money Maker** (S)(SL)(R)(AD)
4.05 **Undercover Boss USA** (S)(R)
5.00 **The £100k Drop** (S)(R)
5.50 **to 6.00** AM **Jamie's Comfort Food** (S)(R)

+1 hour 204/208 142 15 121

(S) Subtitles (SL) Signing (R) Repeat (AD) Audio Description

CHANNEL 5

105 105 805 | 154 105 | 5 105 | 105 105

5.50 AM **Milkshake!**
9.15 **Jeremy Vine** (S)
11.15 **Room to Improve** New edition Dermot Bannon flips the floors of a Baldoyle home. (S)
12.15 PM **News** (S)
12.20 **George Clarke's Build a New Life in the Country** (S)(R)
1.15 **Home and Away** (S)(R)
1.45 **Neighbours** (S)(AD)
2.15 **Bargain-Loving Brits in the Sun** Documentary. (S)(R)
3.15 **Cruising with Jane McDonald** Highlights from Miami. (S)(R)
3.35 FILM **Planet of the Apes** Sci-fi adventure starring Charlton Heston as an astronaut who crash-lands on a planet whose rulers are apes. (S) (1968, PG, 112min) ★★★★★
5.50 **News** (S)

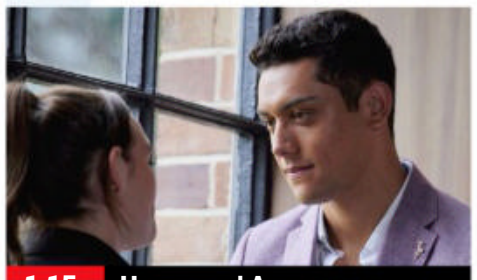
1.15 Home and Away

6.00 **Neighbours** Bea causes trouble with Levi thanks to the release of her new podcast. (S)(R)(AD)
6.30 **Home and Away** Nikau asks Bella to come with him to lunch. (S)(R)
7.00 **Gallagher Premiership Rugby Highlights** Action from the 20th round of fixtures, including Gloucester v London Irish, Sale Sharks v Bristol Bears, and Harlequins v Bath. (S)
8.00 **Traffic Cops** New edition 14/15. Acting on intelligence, the eight members of Derbyshire's Road Crime Unit set out to intercept a car suspected of being used in drug deals. (S)
9.00 NEW **Mrs Thatcher vs the Miners** The behind-the-scenes story of how Margaret Thatcher defeated the miners in 1984 and changed the face of working Britain for ever. (S)
10.30 **Casualty 24/7: Every Second Counts** Staff help a woman who is struggling to breathe. (S)(R)
11.30 **Hoarders: Landfill in My Living Room** (S)(R)
12.30 AM **Criminals: Caught on Camera** (S)(R)
1.00 **21.co.uk Live Casino Show**
3.00 **Entertainment News** (S)
3.10 **A New Life in Oz** (S)(R)
3.55 **Get Your Tatts Out: Kavos Ink**
4.40 **Great Artists** (S)(SL)(R)(AD)
5.05 **Wildlife SOS** (S)(SL)(R)
5.30 **to 6.00** AM **Milkshake!**

+1 hour 205 155 45 128

SKY ONE

106 106 806 | 110 109 | 340 355

6.00 AM **Bondi Rescue** (R)
7.00 **Futurama** (S)(R)
8.00 **Monkey Life** (S)(R)(AD)
9.00 **Sun, Sea and A&E** (S)(R)(AD)
10.00 **Highway Cops** (R)
11.00 **The Simpsons** (R)
12.00 NOON **Golf's Funniest Moments** (S)(R)(AD)
1.00 PM **Rugby's Funniest Moments** (S)(R)(AD)
2.00 **The Simpsons** (S)(R)
4.00 FILM **Monster Family** Animated comedy featuring the voice of Emily Watson. A young family are cursed by a witch and transformed into monsters. (S)(AD) (2017, PG, 96min) ★★
5.45 **The Simpsons** *Kill the Alligator and Run:* The family accidentally kill an alligator while on holiday in Florida. (R)

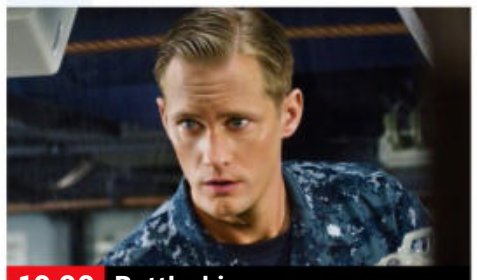
10.00 Battleship

6.10 **The Simpsons** *Last Tap Dance in Springfield:* Lisa takes up dancing. (R) **6.35** *24 Minutes:* Principal Skinner tries to thwart a possible terror attack. (S)(R)
7.00 **The Simpsons** *You Kent Always Say What You Want:* Homer causes the sacking of Kent Brockman. (R) **7.30** *The Falcon and the D'ohman:* Homer befriends a former CIA agent. (S)(R)
8.00 **Keeping Up with the Kardashians** Reality show following the exploits of socialite Kim Kardashian West exploring her daily routine and that of her family. (R)
9.00 NEW SERIES **Russell Howard Stands Up to the World** 1/3. Documentary following the comedian after he is invited to perform in Australia and New Zealand.
10.00 FILM **Battleship** Adventure with Alexander Skarsgård. A hot-headed US Navy lieutenant leads the fight against alien invaders. (S) (2012, 12, 131min) ★★★
SEX ●●● VIOLENCE ●●● LANGUAGE ●●●
12.30 AM **There's Something About Movies** With Rafe Spall, Mark Strong, Claudia Winkleman and Romesh Ranganathan. (R)
1.30 **Breeders** 1/10. Return of the comedy with Martin Freeman and Daisy Haggard. (S2) (R)
2.00 **Redknapp's Big Night Out** (R)
3.00 **The Blacklist** (S3) (S)(R)
4.00 **Highway Cops** (R)
5.00 **to 6.00** AM **Road Wars** (S)(R)

+1 hour 206

LOCAL VARIATIONS

BBC1

SCOTLAND
Sky **951**, Virgin **862**, Freesat **960**
7.40-8.10pm Scotland's Home of the Year
N. IRELAND
Sky **953**, Virgin **863**, Freesat **957**
7.40-8.10pm Barra's Return of the Wild **10.30** True North: From Tractors To Actors **11.00** Sounds New Extra **11.30** Community Life **11.40** Starstruck **12.05am** Eating with My Ex **12.35** RuPaul's Drag Race Down Under **1.30-6.00am** BBC News
WALES
Sky **952**, Virgin **864**, Freesat **964**
7.40-8.10pm X-Ray **10.30** Elis James: Football Nation **11.00** Starstruck **11.25** Eating with My Ex **11.55** RuPaul's Drag Race Down Under **12.50am** The Hit List **1.35-6.00am** BBC News
BBC1 North/North East/North West/ Yorkshire & Lincolnshire
Sky **956/955/958/957**, Freesat **966/956/955/967**
10.55-11.25pm The Super League Show

BBC2

N. IRELAND
Sky **972**, Freesat **969**
10.00pm An Focal Scoir **10.30** Snowfall **11.20-11.50pm** NIFL Premiership Highlights
WALES
Sky **971**, Freesat **971**
No variations

ITV

As main ITV except:
WALES
10.15pm Inspiring Wales: St David Awards 2021 **10.50** Unbelievable Moments Caught on Camera **11.50pm-12.20am** The Village

S4C

Sky **134**, Virgin **166**, Freesat **120**
6.00am Cyw **10.00** Eisteddfod T 2021 **1.00pm** Gwesty Aduniad **2.00** Newyddion S4C a'r Tywydd **2.05** Prynhawn Da **3.00** Eisteddfod T 2021 **6.00** Dau Gi Bach **6.30** Gerddi Cymru **6.57** Newyddion S4C **7.00** Heno **7.45** Newyddion S4C a'r Tywydd **8.00** Eisteddfod T 2021 **9.25** Newyddion S4C a'r Tywydd **9.30** Trysorau Cymru: Tir, Tai a Chyfrinachau **10.00** COVID, y Jab a Ni **11.00pm-12.30am** Eisteddfod T 2021

TV&Satellite week
New issue on sale tomorrow

BBC4

116 116 | 107 | 9/24 | 106 | 107 107

BBC4 programmes start at 7.00pm

7.00 PM **A Pembrokeshire Farm** 1/5. Restoration project with Griff Rhys Jones.
7.30 **The Joy of Painting** New edition Bob Ross paints mountains and a waterfall.
8.00 **Fake or Fortune?** Fiona Bruce and Philip Mould investigate a painting with a Venetian view.
9.00 **Great British Photography Challenge** New edition 2/4. The photographers use their smartphones to capture a fast-moving boxing arena.
10.00 **Tinker, Tailor, Soldier, Spy** 6/7. Smiley gains intel and narrows down his search for the mole. (S1)
10.40 **Tinker, Tailor, Soldier, Spy** 7/7. Smiley tries to flush out the mole. (S1)
11.25 **Mark Lawson Talks to John le Carré** The best-selling author discusses his life and work.
12.25 AM **Motherland**
3.25 **to 3.55** AM **A Pembrokeshire Farm**

MORE4

136 136 830 | 147 195 | 18 | 124

8.55 AM **Kirstie's Vintage Gems**
9.15 **A Place in the Sun**
10.05 **Find It, Fix It, Flog It**
12.05 PM **Heir Hunters**
1.05 **A New Life in the Sun**
2.15 **Four in a Bed**
4.55 **Heir Hunters** The researchers search for heirs on a huge family tree.
5.55 **The Secret Life of the Zoo** Following an Asian pond turtle and an elderly cheetah.
6.55 **Escape to the Chateau: DIY** A couple who want to turn their chateau into a B&B and yoga retreat.
7.55 **Grand Designs** A couple from the Wirral plan to completely transform a small dormer bungalow.
9.00 NEW SERIES **Britain's Most Beautiful Landscapes: The Lake District** Documentary exploring some of Britain's most beautiful areas, starting with the Lake District.
10.00 **Extraordinary Escapes with Sandi Toksvig** The presenter explores holiday homes in the UK.
11.05 **24 Hours in A&E**
12.10 AM **8 Out of 10 Cats Does Countdown**
1.15 **Britain's Most Beautiful Landscapes: The Lake District** As 9pm.
2.20 **Extraordinary Escapes with Sandi Toksvig**
3.25 **to 3.50** AM **Food Unwrapped**

+1 hour 236 196 86 125

ITV2

118 118 816 | 115 176 | 6 | 113

7.00 AM **You've Been Framed!**
7.25 **You've Been Framed!**
8.00 **Emmerdale**
8.30 **Coronation Street**
9.30 **You've Been Framed!**
10.00 **Catchphrase**
10.45 FILM **Spy Kids: All the Time in the World** Family adventure sequel. (2011, PG, 88min) ★★★
12.30 PM **Emmerdale**
1.00 **Coronation Street**
2.00 **Catchphrase**
2.45 **You've Been Framed!**
3.15 **The Masked Dancer**
4.45 FILM **Turbo** Animated comedy adventure featuring the voice of Ryan Reynolds. (2013, U, 96min) ★★★
6.35 FILM **Jurassic World: Fallen Kingdom** Action sequel starring Chris Pratt. (2018, 12, 128min) ★★★
9.00 **Family Guy** New episode *Meg Goes to College:* Meg gets a place at Brown University. (S20)
9.30 **American Dad!** *Trophy Wife, Trophy Life:* Stan becomes dependent on Francine. (S16)
10.00 **Family Guy** *Go, Stewie, Go:* 13/22. Stewie auditions in drag for a TV show. (S8)
10.30 **Family Guy**
11.25 **American Dad!**
11.55 **The Cleveland Show**
12.50 **to 3.30** AM FILM **Inception** Thriller starring Leonardo DiCaprio. (2010, 12, 149min) ★★★★★

+1 hour 218 116 28 114

E4

135 135 829 | 106 145 | 13 | 122

6.00 AM **Hollyoaks**
7.00 **Ramsay's Kitchen Nightmares USA**
8.00 **Baby Daddy**
9.00 **Melissa & Joey**
10.00 **The Big Bang Theory**
11.00 **The Goldbergs**
12.00 NOON **Brooklyn Nine-Nine**
1.00 PM **The Big Bang Theory**
3.00 **The Goldbergs**
4.00 **Black-ish**
5.00 **Brooklyn Nine-Nine**
6.00 **The Big Bang Theory**
7.00 **Hollyoaks** Verity confides in Tony about her fears for Diane's mental health.
7.30 **Ramsay's Kitchen Nightmares USA** A soul food restaurant in Plainfield, New Jersey.
8.30 **The Big Bang Theory** 19/24. Leonard, Penny and Raj adjust to their new living arrangements. (S10)
9.00 **Made in Chelsea** New edition 10/12. The gang celebrate Ollie's birthday with a dinner party.
10.00 **Temptation Island** New edition 9/13. The couples go on overnight dates and try to resist temptation.
11.00 **The Big Bang Theory**
12.00 M'T **Gogglebox**
1.00 AM **Naked Attraction**
2.05 **Made in Chelsea**
3.00 **Temptation Island**
3.50 **Melissa & Joey**
4.40 **to 6.00** AM **Scrubs**

+1 hour 235 146 29 123

Monday primetime

HOLIDAY MONDAY Entertainment

Sky Witness

107 107 807 | 112 111 | 341 | 356

6.00 AM **Nothing to Declare**
8.00 **Bondi Rescue**
9.00 **Sun, Sea and A&E**
10.00 **999 Frontline**
11.00 **Law & Order** 3/24. (S15)
12.00 NOON **Criminal Minds** 22/22. Part two of two. A former agent is found locked inside a storage unit. (S13)
1.00 PM **Blue Bloods** (S9)
3.00 **Caught on Dashcam**
5.00 **Nothing to Declare UK**
6.00 **Nothing to Declare** Double bill of the documentary.

9.00 Blue Bloods

7 PM
7.00 **Nothing to Declare** Double bill of the documentary following the work of customs officers in Australia.

8 PM
8.00 **Ghost Whisperer** *Do Over:* 4/22. A haunted morgue at Jim's hospital strikes fear in members of staff. (S5)

9 PM
9.00 **Blue Bloods** Series finale *Justifies the Means:* 16/16. The Reagans try to prevent Joe Hill from being killed. (S11)

10 PM
10.00 **9-1-1: Lone Star** *Pilot:* 1/10. US drama about a New York firefighter who relocates to Texas. Stars Rob Lowe. (S1)
11.00 **Law & Order: SVU** (S21)
12.00 M'T **9-1-1** 1/10. (S1)
1.00 AM **The Good Doctor** (S4)
2.00 **FBI** 21/22. (S1)
3.00 **The Resident** 14/23. (S2)
4.00 **Road Wars**
5.00 **to 6.00** AM **Brit Cops: Rapid Response**

+1 hour 207 180

Sky Atlantic

108/109 108/109 808 | 342 | 357

6.00 AM **Richard E Grant's Hotel Secrets** From Tokyo.
7.00 **Storm City**
9.00 **Oz** 1&2/8. (S2)
11.15 **True Detective** 1&2/8. (S1)
1.30 PM **CSI** 1&2/23. (S10)
3.30 **Boardwalk Empire** 9/12. Nucky vows to eliminate his nemesis Gyp Rosetti. **4.35** 10/12. Van Alden's plan hits the buffers. (S3)
5.40 **The Sopranos** 1/13. Pilot episode of the crime drama. **6.45** 2/13. Tony is inundated with pleas for help. (S1)

10.10 The Nevers

7.50 **Game of Thrones** *The Climb:* 6/10. Robb weighs up a compromise to repair his alliance with House Frey, and Roose Bolton decides what to do with Jaime. (S3)

9.00 **Mare of Easttown** Series finale *Sacrament:* 7/7. Mare attempts to bring the case to an end. (S1)

10.10 **The Nevers** New episode *Ignition:* 3/6. Penance creates an amplifier. (S1)
■ Entire series on Sky Box Sets
11.20 **Domina** 5/8. The question of who will succeed Gaius becomes an urgent matter. **12.25** AM 6/8. Two months after the plague rescinds, Livia's boys are still in danger. (S1)
1.35 **Deadwood** 5&6/12 (S2)
4.00 **to 6.00** AM **The British**

+1 hour 208/209

GOLD

110/111 110/111 124 | 310/343 | 358/392

7.00 AM **2point4 Children**
7.45 **Ricky & Ralf's Very Northern Road Trip**
8.35 **Only Fools and Horses**
1.10 PM **Only Fools and Horses**
3.50 **Ricky & Ralf's Very Northern Road Trip**
5.45 **Only Fools and Horses** Christmas special from 1989. The Trotters go on a lads' day out to Margate with their mates, but things do not go as expected when their bus blows up, leaving them stranded in the seaside town.

10.00 The Royle Family

7.35 **Only Fools and Horses** Christmas special from 1988. Del Boy embarks on a new romance with Raquel, an actress he meets through a computer dating agency.

9.25 **Dad's Army** Walker is caught smuggling Italian PoWs out of camp.

10.00 **The Royle Family** Nana stays with the family. **10.40** Jim causes so much friction that Barbara walks out.
11.20 **The Royle Family** The Royles look forward to a grand party for Antony's 18th birthday. **12.00** M'T Dave is accused of flirting with Beverley Macca.
12.40 AM **Royle Family Portraits**
2.40 **Not Going Out**
3.20 **to 4.00** AM **Marley's Ghosts**

+1 hour 210/211 194

ITV3

119 119 817 | 117 177 | 10 | 115

6.00 AM **Classic Coronation Street**
7.00 **Classic Emmerdale**
8.05 **Heartbeat**
9.15 **That's My Boy**
9.50 **Man About the House**
10.25 **Foyle's War**
12.40 PM **Heartbeat**
1.45 **Classic Emmerdale**
2.50 **Classic Coronation Street**
3.55 **Agatha Christie's Marple**
5.50 **Agatha Christie's Poirot** *Dumb Witness:* The sleuth investigates a murder during his holiday in the Lake District.

9.50 Man About the House

Agatha Christie's Poirot (started at 5.50pm)

8.00 **Vera** *Dark Road:* The detective investigates when a body is found on the Northumberland moors, and discovers the victim was a controversial figure with a complicated relationship with her family.

10.00 **Foyle's War** *War Games:* Foyle looks into what he believes to be a burglary at the headquarters of a multinational company.
12.10 AM **FILM Rising Damp** Comedy spin-off from the TV series, starring Leonard Rossiter, Frances De La Tour and Don Warrington. (1980, PG, 96min) ★★
2.00 **to 2.30** AM **Man About the House**

+1 hour 219 174 58 116

ITV4

120 120 818 | 118 178 | 25 | 117

6.00 AM **River Monsters**
6.30 **The Champions**
7.35 **The Return of Sherlock Holmes** The youthful heir to a fortune disappears from boarding school.
8.45 **The Best of the 90s**
8.55 **The Big Match Revisited**
10.00 LIVE **French Open Tennis: Roland-Garros** Coverage of the second day of the Grand Slam, staged at Roland-Garros in Paris, featuring first-round matches from both the men's and women's draws.

7.35 The Return of Sherlock...

LIVE French Open Tennis: Roland-Garros (started at 10.00am)

10.00 PM **Cycling: Criterium du Dauphine Highlights** Action from stage two, featuring a 173km route from Brioude to Saugues.
11.00 **Moto GP Highlights** Action from the Gran Premio d'Italia.
12.00 M'T **BRDC Formula 3 Highlights** Action from the opening meeting of the campaign at Brands Hatch.
1.00 AM **Auto Mundial**
1.35 **to 2.35** AM **The Protectors**

+1 hour 220 175 154

BBC Scotland

SCOT 115 108 9 108 106
REST OF UK 194 162 108

12.00 NOON **This Is BBC Scotland**
1.30 PM **Sign Zone: Flour Power**
2.00 **Sign Zone: Beechgrove**
2.30 **Sign Zone: Earth from Space**
3.30 **This Is BBC Scotland**
7.00 **Beechgrove** Showcasing rhododendrons and meconopsis in the Royal Botanic Gardens.
7.30 **Landward** Dougie learns why the Scottish bluebell is so precious.
8.00 **Earth from Space** Cameras show how the surface of the Earth is changing at a rapid pace.
9.00 **The Nine**
10.00 **River City** New episode Maggie threatens to break her silence over Joe's death.
11.00 **Style Fixers** New edition Student Cerys wants a more grown-up look.
11.30 PM **to 12.00** M'T **Pretty Single**

Sky Replay

145 160

7.00 AM **Sixth Sense with Colin Fry** Double bill.
8.00 **Four Weddings**
10.00 **My Kitchen Rules: Australia** Double bill.
12.30 PM **Wild Vets**
2.00 **Most Haunted**
4.00 **A Town Called Eureka**
5.00 **Relic Hunter** (S2)
6.00 **Stargate SG-1** (S6)
8.00 **Arrow** *Inheritance:* 17/22. Felicity is forced to choose between the team and Laurel. (S7)
9.00 **MacGyver** *Resort + Desi + Riley + Window Cleaner + Witness:* 1/15. (S5)
10.00 **S.W.A.T.** *Three 17-Year-Olds:* 1/18. (S4)
11.00 **NCIS: Los Angeles**
12.00 M'T **Russell Howard Stands Up to the World**
1.00 AM **Blue Bloods** (S11)
2.00 **Duck Quacks Don't Echo** With Roisin Conaty.
3.00 **A League of Their Own**
3.55 **Wild Vets**
4.45 **to 6.00** AM **Dawn of the Croods**

Pick

159 165 35 144

7.00 AM **Highway Patrol**
8.00 **Motorway Patrol**
9.00 **Highway Cops**
10.00 **Nothing to Declare**
11.00 **Border Patrol**
12.00 NOON **Border Security USA** Documentary.
1.00 PM **America's Front Line**
2.00 **Nothing to Declare**
3.00 **Stargate SG-1** (S3)
4.00 **Stargate Atlantis** (S3)
5.00 **Star Trek: The Next Generation** (S4)
6.00 **Star Trek: Deep Space Nine** 19/26. (S7)
7.00 **Star Trek: Enterprise**
8.00 **Hawaii Five-0** (S9)
9.00 **Ghost Whisperer** (S4)
11.00 **World's Most Evil Killers**
12.00 M'T **Britain's Most Evil Killers** John Sweeney.
1.00 AM **The Force: Manchester**
2.00 **Police Force: Australia**
3.00 **Highway Patrol**
4.00 **Motorway Patrol**
5.00 **to 6.00** AM **Nothing to Declare**

+1 hour 259 145

Dave

111/112 127 227 19 157 387

7.25 AM **The Hurting: Even Hurtier**
8.20 **Red Bull Soapbox Race 2019: London**
10.25 **Top Gear: From A-Z**
1.00 PM **Top Gear India Special**
3.00 **Red Bull Soapbox Race 2019: London**
5.00 **Top Gear**
6.00 **Taskmaster**
7.00 **Richard Osman's House of Games**
7.40 **Room 101** Double bill.
9.00 **QI XL** With Johnny Vegas, Sandi Toksvig and Janet Street-Porter.
10.00 **Meet the Richardsons** 9/9. Unseen arguments and bloopers.
10.40 **Mock the Week**
11.20 **Richard Osman's House of Games**
12.00 M'T **Room 101**
1.20 AM **Live at the Apollo**
2.20 **to 4.00** AM **Late Nite Eats**

+1 hour 211 131 23

Comedy Central

112/113 181 132 | 307/344 | 359/370

8.00 AM **Friends**
1.00 PM **Friends**
8.00 **Friends** 17&18/18. Last episode of the sitcom. Monica and Chandler wait anxiously for Erica to give birth. (S10)
9.00 FILM **American Reunion** Comedy sequel starring Jason Biggs and Alyson Hannigan. The group of friends get together some 13 years after leaving high school. (2012, 15, 108min) ★★
11.20 FILM **Balls of Fury** Spoof martial arts movie starring Dan Fogler and Christopher Walken. A former Olympic table tennis champion is brought out of retirement to infiltrate a tournament being held by an oriental criminal mastermind. (2007, 12, 86min) ★
1.05 AM **Impractical Jokers**
2.00 **South Park** (S20&21)
4.15 **to 5.00** AM **The Middle**

+1 hour 212/213 133

ITV Be

131 119 179 27 118

7.00 AM **Sam Faiers: The Mummy Diaries**
8.00 **Buying and Selling**
9.00 **LittleBe**
12.00 NOON **Be Tasty**
12.15 PM **Best Cake Wins**
12.45 **Celebrity Dinner Date**
7.00 **Buying and Selling**
8.00 **Dinner Date**
9.00 **The Real Housewives of Cheshire** New edition The ladies head to the Lake District to celebrate Lauren, Lystra and Hanna's birthdays.
10.00 **The Real Housewives of Potomac** New edition The reunion concludes with Candiace questioning Karen's loyalty, and things take a dramatic turn when the husbands join the discussion.
11.20 **The Real Housewives of Orange County**
12.15 **to 1.00** AM **The Only Way Is Essex**

+1 hour 120

★★★★★ Excellent ★★★★ Very Good ★★★ Good ★★ Average ★ Poor

Alibi

132 132 826 | 126 212 | 312 | 382

7.10 AM **Death in Paradise** (S7)
8.00 **Hudson & Rex** (S3)
10.00 **Death in Paradise** (S5)
1.20 PM **Death in Paradise**(S5)
4.00 **Father Brown** *The Wisdom of the Fool:* The sleuthing priest visits a jesters' convention.
5.00 *The Folly of Jephthah:* Flambeau seeks Father Brown's help to get rid of an unwanted rival.
6.00 *The Numbers of the Beast:* The priest walks in on a man standing over the body of his dead wife.

9.00 My Life Is Murder

7.00 **Father Brown** *The River Corrupted:* Sid returns to Kembleford to ask his old family to help save his new one.
8.00 **Death in Paradise** *The Healer:* 4/8. A blind woman dies live on stage while being treated by a faith healer. (S7)
9.00 **My Life Is Murder** *Fake Empire:* 9/10. Alexa jumps at the opportunity to prove that clairvoyants are frauds.
10.00 **My Life Is Murder** *Mirror, Mirror:* 10/10. A plastic surgeon dies after self-administering an anti-wrinkle drug. (S1)
11.00 **Harrow** 7/10. The mysterious death of a hotel maid draws Harrow into the murky world of espionage. (S3)
12.00 M'T **Stumptown** 7/18. Dex is hired by a local politician. (S1)
12.55 AM **The Guardian** (S3)
2.55 **to 4.00** AM **Rush** (S1)

+1 hour 232 191

Syfy

152 152 | 138 137 | 346 | 361

6.00 AM **Star Trek: Voyager** (S3)
7.00 **Star Trek: The Next Generation** 15/26. (S7)
8.00 **Teleshopping**
11.00 **Pandora** (S2)
12.00 NOON **Stargate SG-1** (S9)
1.00 PM **Warehouse 13** (S3)
2.00 **Star Trek: Deep Space Nine**
3.00 **Star Trek: Voyager** (S3)
4.00 **Pandora** (S2)
5.00 **Stargate SG-1** 7/20. (S9)
6.00 **The Librarians** 6/10. Baird tries to help an old friend embroiled in a scandal. (S2)

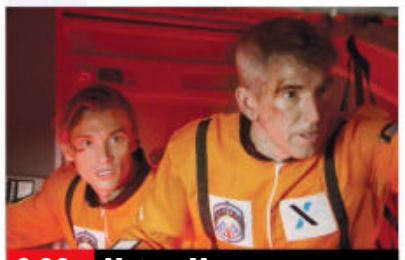
9.00 Meteor Moon

7.00 **Star Trek: The Next Generation** *Lower Decks:* 15/26. A junior officer is sent on a mission into Cardassian space. (S7)
8.00 **Warehouse 13** *3, 2,1:* 5/13. A severe lightning-like blast disrupts the electricity supply to numerous homes. (S3)
9.00 **FILM Meteor Moon** Sci-fi adventure starring Dominique Swain. Scientists race against time to prevent a global disaster after a meteor crashes into the moon and puts it on a collision course with Earth. (2020, 12, 80min) ★★
SEX ●●● VIOLENCE ●●● LANG ●●●
11.00 **The Outpost** 8/13. (S3)
12.00 M'T **Vagrant Queen** (S1)
1.00 AM **Star Trek: The Next Generation** As 7.00pm.
2.00 **Star Trek: Voyager**
3.00 **Wynonna Earp**
4.00 **The Librarians**
5.00 **to 6.00** AM **Stargate SG-1**

+1 hour 252 229

W

109/110 109/110 | 125 211 | 311 | 383

6.10 AM **MasterChef Australia**
7.00 **My Dream Home**
8.00 **Tipping Point: Lucky Stars**
10.00 **The Bill**
11.00 **Inside the Ambulance**
3.00 PM **Inside the Ambulance: Coast and Country** Paramedics attend a man with a mechanical heart valve.
4.00 Helping a woman who was kicked by a horse.
5.00 A family are involved in a car crash on a dark street.
6.00 Helping a woman stuck inside her locked house.

10.00 Stacey Dooley Sleeps Over

7.00 **MasterChef USA** The culinary challenge series returns with the first of two audition shows.
8.00 **The Shift: Women on the Force** PCs Emma Bainbridge and Hannah Lamb have a run-in with a drunk driver
9.00 **One Born Every Minute** Following midwife Sarah and partner Stephen as they look forward to the arrival of their twins.
10.00 **Stacey Dooley Sleeps Over** New edition 5/6. Stacey meets Rabbi Wollenberg and his ultra-orthodox family.
11.00 **Killer Women with Piers Morgan** Piers visits Erin Caffey, who masterminded the murder of her entire family at the age of 16.
12.00 M'T **Inside the Ambulance**
1.15 **to 3.00** AM **Renovate My Home: Leave It to Bryan**

+1 hour 209/210 190

Sky Comedy

113/114 113/114 | 122 121 | 345 | 360

8.00 AM **The Fresh Prince of Bel Air** 8-10/26. Triple bill. (S4)
9.30 **The Mindy Project** (S3)
10.30 **Will & Grace** (S2)
12.00 NOON **Sex and the City** (S5)
1.20 PM **Entourage** (S3)
2.30 **30 Rock** 16&17/22. (S4)
3.30 **Will & Grace** (S2)
5.00 **The Fresh Prince of Bel Air**
6.30 **Sex and the City** 3/8. The girls join Richard on a trip to Atlantic City, and Carrie realises that it sometimes pays to take a gamble in her private life. (S5)

9.00 Wellington Paranormal

7.10 **Sex and the City** 4/8. Samantha creates a new look for Carrie. (S5)
7.50 **Entourage** 17/20. Ari meets producer Nick Rubenstein to negotiate a deal on a new project.
8.25 18/20. Drama visits a massage parlour, and Turtle meets a girl. (S3)
9.00 **Wellington Paranormal** New episode 3/7. (S2)
■ S1-3 on Sky Box Sets
9.30 **A Black Lady Sketch Show** Series finale 6/6.
10.05 **Jerrod Carmichael: 8** Stand-up performance in which the comic shares his takes on Donald Trump's election victory.
11.20 **John Leguizamo's Ghetto Klown** The actor and comedian stars in a one-man performance based on his acclaimed Broadway show of the same name.
1.10 AM **Sex and the City** (S6)
2.30 **Will & Grace** (S2)
4.00 **to 5.00** AM **The Mindy Project**

FOX

124 124 821 | 157 199 | 349 | 364

8.00 AM **Republic of Doyle** (S4)
9.00 **Bones** 6/22. (S10)
10.00 **Bull** 12/22. (S3)
11.00 **NCIS** 10/24. (S13)
12.00 NOON **NCIS: New Orleans**
1.00 PM **Bones** 7/22. (S10)
2.00 **The Mentalist** 13/23. (S1)
3.00 **NCIS** 11/24. (S13)
4.00 **Bull** 13/22. (S3)
5.00 **The Mentalist** 14/23. (S1)
6.00 **NCIS: New Orleans** 8/24. The team place a gang member-turned-informant in protective custody. (S5)

9.00 Gang Related

7.00 **NCIS** *Sister City – Part One:* 12/24. The first instalment of a two-part crossover with *NCIS: New Orleans*.
8.00 **NCIS** *Déjá Vu:* 13/24. A seaman due to testify before a grand jury is murdered. (S13)
9.00 **Gang Related** New episode *El Zorro y El Gallinero:* 8/13. A power struggle develops between Javier and Carlos. (S1)
10.00 **NCIS** *Unseen Improvements:* 14/16. The team track a stolen laptop to a Libyan gangster with cash to burn. (S18)
11.00 **American Dad!** (S7)
12.00 M'T **Family Guy** (S9)
12.30 AM **Family Guy** (S9)
1.00 **American Dad!** (S7)
2.00 **Family Guy** (S9)
3.00 **American Dad!** (S7)
4.00 **to 5.00** AM **Republic of Doyle**

+1 hour 224 158

Holiday Monday

7 PM | 8 PM | 9 PM | 10 PM

GREAT! TV

157 189 | 49 | 142

6.00 AM **Murder, She Wrote**
1.00 PM **Murder, She Wrote**
6.00 **Murder, She Wrote** *Smooth Operators:* Jessica investigates the death of an accountant.
7.00 *How to Make a Killing Without Really Trying:* Jessica investigates the world of high finance when her stockbroker is killed.
8.00 *Doom with a View:* While staying in an opulent hotel, Jessica becomes embroiled in a fight to clear Grady of a woman's murder, which is tied to his friend's past.
9.00 **Classic Who Wants to Be a Millionaire?**
12.00 M'T **Classic Who Wants to Be a Millionaire?**
1.00 AM **Murder, She Wrote**
3.00 **Hart to Hart** 1/23. (S1)
4.30 **Due South** 1/26. (S3)
5.15 **to 6.00** AM **Crazy Like a Fox**

+1 hour 257 220 143

Sky Arts

122 122 | 123 156 | 11 | 147 | 363

6.00 AM **Montserrat Caballé: Legends of Opera**
7.00 **Andrea Bocelli: Love in Portofino**
9.00 **Tales of the Unexpected**
10.00 **Discovering**
11.00 **Landscape Artist 2017**
12.00 NOON **The Animated World of Halas and Batchelor**
1.00 PM **Tales of the...**
2.00 **Discovering**
3.00 **Portrait Artist 2014**
4.00 **Music Icons**
4.30 **Video Killed the Radio Star**
5.00 **Tales of the Unexpected**
6.00 **Discovering**
7.00 **André Rieu: Love in Venice**
10.00 NEW **Sparkplug**
12.10 AM **Discovering: Michelle Pfeiffer**
1.10 **Lauren Bacall: A Look from the Sky**
2.10 **I Am Steve McQueen**
4.05 **Tales of the Unexpected**
5.05 **to 6.00** AM **Landscape Artist of the Year 2017**

4seven

137 143 | 203 | 48 | 127

9.00 AM **Four in a Bed**
9.30 **Couples Come Dine with Me** From Berkshire.
10.30 **A Place in the Sun**
1.30 PM **Come Dine with Me**
4.00 FILM **Spider-Man: Into the Spider-Verse** Animation. (2018, PG, 117min) ★★★★★
6.15 **A Place in the Sun**
7.00 **21 Day Body Turnaround with Michael Mosley**
8.00 **Britain's Most Luxurious Hotels**
9.00 **Friday Night Dinner: 10 Years and a Lovely Bit of Squirrel**
10.35 **Friday Night Dinner: Best Eps**
12.15 AM **Naked Attraction's Best Naughty Bits**
1.15 **Tom Allen's Quizness**
2.20 **Inside KFC: Fast Food Secrets**
3.25 **Supervet Special: Saving My Dog**
4.20 **to 4.50** AM **A Place in the Sun**

5USA

141 141 | 153 | 21 | 129

9.00 AM **Entertainment News**
9.10 **Murder, She Wrote**
10.10 **NCIS** 10&11/24. (S3)
12.10 PM **Law & Order**
6.00 **NCIS** *Boxed In:* 12/24. Tony and Ziva go missing.
7.00 *Deception:* 13/24. A commander who knows the location of a shipment of nuclear fuel rods is abducted.
8.00 *Light Sleeper:* 14/24. The wives of two Marines are killed. (S3)
9.00 *Perennial:* 19/24. The team search for an active shooter following a lockdown at a naval hospital. (S16)
10.00 **Law & Order: Criminal Intent** *Country Crossover:* 7/22. A music producer is killed. (S6)
10.55 **Law & Order: Criminal Intent** (S6&5)
1.50 AM **Bull** (S2)
3.35 **to 4.00** AM **Criminals: Caught on Camera**

+1 hour 241 185 130

5STAR

128 151 | 31 | 131

8.00 AM **Entertainment News**
8.10 **Rich Kids, Skint Holiday**
9.00 **Bargain-Loving Brits in the Sun**
10.00 **Paddington Station 24/7** Documentary.
11.00 **Filthy House SOS**
12.00 NOON **Traffic Cops: Under Attack**
2.00 PM **Police Interceptors**
5.00 **Dogs Behaving (Very) Badly**
6.00 **Neighbours**
6.30 **Home and Away**
7.00 **Rich House, Poor House**
8.00 **Rich Kids Go Skint** New edition
9.00 FILM **2012** Epic disaster movie. (2009, 12, 151min) ★★★
12.10 AM FILM **The Dark Tower** Adventure. (2017, 12, 95min) ★★
2.00 **Dirty John** 8/8. (S1)
3.00 **Neighbours**
3.30 **Home and Away**
3.55 **to 4.00** AM **Entertainment News**

+1 hour 228 186 141

Drama

143 130 | 20 | 158

7.15 AM **Birds of a Feather**
8.30 **The Bill**
9.35 **Classic Holby City**
10.55 **Classic Casualty**
12.00 NOON **The Bill**
1.00 PM **Classic EastEnders**
2.20 **Doctor Finlay**
3.20 **All Creatures Great and Small**
4.20 **Dangerfield**
5.20 **French Fields**
6.00 **Waiting for God**
6.40 **Keeping Up Appearances**
7.20 **Last of the Summer Wine**
8.00 **The Coroner** 7/10. (S1)
9.00 **Luther** 1/5. Luther hunts for a masked killer. (S2)
■ Entire series on UKTV Play
10.20 **New Tricks**
11.40 **Taggart**
12.40 AM **The Bill**
1.40 **All Creatures Great and Small**
2.45 **to 4.00** AM **Taggart**

+1 hour 243 226 73

SKY HD SD | VIRGIN HD | FREEVIEW HD | FREESAT HD | BT HD

HOLIDAY MONDAY

CBS Drama

147 197 67 134

9.00 AM **Walker, Texas Ranger** 10/22. (S6)
10.00 **Matlock** 13/20. (S3)
11.05 **CSI: Miami** 18/21. (S6)
12.00 NOON **Medium** (S3)
1.00 PM **JAG** (S5)
3.00 **Perry Mason**
5.00 **Unsolved Mysteries**
6.55 **Judge Judy** Real-life small-claims cases.
9.00 **Medium** *Four Dreams – Part Two:* 2/22. Allison comes closer to interpreting her recurring dreams. (S3)
10.00 **CSI: Miami** *Rock and a Hard Place:* 19/21. Alexx's son Bryan finds himself accused of murder. (S6)
11.00 **Unsolved Mysteries** Reports of a serial killer on the loose and buried treasure.
11.55 **Judge Judy**
2.00 AM **Medium** As 9.00pm.
3.00 **CSI: Miami** As 10.00pm.
4.00 **Bondi Rescue**
5.00 to 6.00 AM **Matlock**

CBS Justice

148 192 40 137

9.00 **Diagnosis Murder**
11.00 **The Fugitive** (S4)
12.00 NOON **Perry Mason**
1.05 PM **Walker, Texas Ranger** 13/27. (S4)
2.05 **CSI: NY** 19/24. (S2)
3.00 **NCIS** 19/19. (S5)
4.00 **NCIS: Los Angeles** (S4)
5.00 **The Fugitive** (S4)
6.00 **Perry Mason**
7.05 **NCIS** 19/25. (S6)
8.00 **Walker, Texas Ranger**
9.00 **NCIS** *Housekeeping:* 12/24. The team cross paths with a missing agent. (S9)
10.00 **NCIS: Los Angeles** *Drive:* 11/24. Kensi poses as a thief. (S4)
11.00 **NCIS** *Dead Reckoning:* 20/25. (S6)
12.00 M'T **CSI: NY** (S2)
1.00 AM **NCIS** (S9&6)
2.55 **Walker, Texas Ranger**
3.50 **The Fugitive** (S4)
4.40 **JAG** 22/24 (S6)
5.25 to 6.00 AM **Bondi Rescue**

Challenge

160 164 47 146

7.00 AM **The Chase**
10.00 **Bruce Forsyth's Play Your Cards Right**
11.00 **Dale's Supermarket Sweep** Double bill.
12.00 NOON **Wheel of Fortune** Double bill.
1.00 PM **Catchphrase**
2.00 **Bullseye**
6.00 **Pointless Celebrities** Alexander Armstrong and Richard Osman present a star-studded version of the quiz.
7.00 **Weakest Link** Anne Robinson hosts the general knowledge quiz.
8.00 **The Chase** Double bill of the quiz show hosted by Bradley Walsh.
10.00 **Classic Who Wants to Be a Millionaire?** Chris Tarrant hosts the big-prize quiz.
11.00 **Bullseye** Double bill of the darts-based quiz.
12.00 M'T **The Chase**
4.00 AM **Wheel of Fortune**
5.00 to 6.00 AM **Bullseye**

Comedy Central Extra

127 182 308

6.00 AM **3rd Rock from the Sun** (S1&2)
7.00 **Teleshopping**
9.00 **Impractical Jokers: Inside Jokes**
9.55 **Impractical Jokers**
10.50 **Impractical Jokers: Nitro Circus Spectacular**
12.40 PM **Impractical Jokers**
2.05 **Impractical Jokers: Theme Park Special**
3.00 **Impractical Jokers**
5.00 **Impractical Jokers: British Invasion**
6.00 **Impractical Jokers**
9.00 **Friends** (S4)
10.00 **Susan Calman's Grand Day Out...**
1.00 AM **Live at the Apollo**
2.00 **Micky Flanagan at the Comedy Store**
2.30 **Tom Allen at the Comedy Store**
3.00 **Impractical Jokers: Nitro Circus Spectacular**
4.20 to 6.00 AM **Impractical Jokers**

Sky Documentaries

114/115 814 277 353 368

6.00 AM **Mike Wallace Is Here** The story of the influential journalist.
7.45 **My Icon: Casey Stoney**
8.00 **The Guest Wing**
9.00 **Discovering**
10.00 **The Directors**
11.00 **Richard E Grant's Hotel Secrets**
12.00 NOON **The Eighties**
12.50 PM **Expecting Amy**
2.00 **Mike Wallace Is Here**
3.45 **My Icon: Dan Bethell**
4.00 **Discovering**
5.00 **The Directors**
6.00 **Richard E Grant's Hotel Secrets**
7.00 **The Eighties**
8.00 **Too Young to Die**
9.00 **Everton: Howard's Way**
11.00 **Inmate 1: The Rise of Danny Trejo**
1.00 AM **Console Wars**
2.45 **Pretending I'm a Superman: Tony Hawk Video Game Story**
4.05 **Discovering**
5.00 to 6.00 AM **The Guest Wing**

Sky Nature

130 130 893 279 335 372

6.00 AM **Ocean Parks**
7.00 **Monkey Life**
8.00 **Wildlife Icons**
9.00 **Waterworld Africa**
10.00 **Australia's Hidden Islands**
11.00 **Extreme Africa**
12.00 NOON **Great Blue Wild**
1.00 PM **Monkey Life**
2.00 **Wildlife Icons**
3.00 **Waterworld Africa**
4.00 **Australia's Hidden Islands**
5.00 **Extreme Africa**
6.00 **Great Blue Wild**
7.00 **Monkey Life**
8.00 **Into the Wild: India**
9.00 **Wild Rockies**
10.00 **Great Blue Wild**
11.00 **Extreme Africa**
12.00 M'T **Secret Life of the Wombat**
1.00 AM **Land of Primates**
2.00 **Into the Wild: India**
3.00 **Wild Rockies**
4.00 **Wildlife Icons**
5.00 to 6.00 AM **Waterworld Africa**

E!

151 151 834 140 139

7.00 AM **Revenge Body with Khloe Kardashian**
8.00 **Keeping Up with the Kardashians**
11.00 **Kourtney and Khloe Take the Hamptons**
12.00 NOON **Keeping Up...**
3.00 PM **Revenge Body...**
4.00 **Botched**
5.00 **Hollywood Medium with Tyler Henry**
6.00 **Keeping Up with the Kardashians**
7.00 **Dating: No Filter**
7.30 **Overserved with Lisa Vanderpump**
8.00 **Keeping Up with the Kardashians**
9.00 **Botched by Nature**
10.00 **Botched**
11.00 **True Hollywood Story**
12.00 M'T **Hollywood Medium with Tyler Henry**
1.00 AM **Kourtney and Khloe Take the Hamptons**
2.00 **Teleshopping**
3.00 **Rich Kids of Beverly Hills** Double bill.
4.00 to 5.00 AM **Total Bellas**

Food Network

140 285 42 148

6.00 AM **Rachel Allen's Easy Meals** Double bill.
7.00 **The Hairy Bikers: Mums Know Best**
1.00 PM **Tom Kerridge Barbecues**
7.00 NEW SERIES **Gok Wan's Easy Asian** Gok cooks three street food classics reminiscent of South East Asia's bustling markets. **7.30** New edition Gok serves up the perfect ending desserts.
8.00 **James Martin's Food Map of Britain**
9.30 **Jamie and Jimmy's Friday Night Feast**
10.30 **Hairy Bikers' Best of British**
11.30 **Man v Food: Hall of Fame** Seafood dishes.
12.00 M'T **Diners, Drive-Ins and Dives** Double bill.
1.30 to 3.00 AM **Giada at Home**

+1 hour 240 149

DMAX

172 171 38 150

6.00 AM **Fast N' Loud**
7.00 **American Pickers**
8.00 **Aussie Gold Hunters**
1.00 PM **Aussie Gold Hunters** Five editions.
6.00 **Outback Opal Hunters**
7.00 **Deadliest Catch**
8.00 **Fast N' Loud** Richard turns an antique Ford into the ultimate Gas Monkey shop truck.
9.00 **Haunted Towns** Paranormal history of holiday town Cape May in New Jersey.
10.00 **Alaska Haunting**
11.00 **Life Below Zero**
1.00 AM **Naked and Afraid**
2.00 **Kindig Customs**
3.00 **Bear Grylls: Born Survivor** Bear parachutes into the Siberian tundra.
3.50 **Tanked**
4.40 **Barnwood Builders**
5.30 to 6.00 AM **Salvage Dawgs**

+1 hour 272 214 151

Paramount Network

150 187 150 32 132

9.00 AM **Traffic Cops**
11.00 **Trucking Hell**
12.00 NOON FILM **Behold a Pale Horse** Drama. (1964, b/w, PG) ★
2.30 PM FILM **7th Cavalry** Western. (1956, U, 77min) ★★★
4.05 **Killer Weather: Caught on Camera**
5.00 **Traffic Cops**
7.00 **Police Interceptors** A counsellor tries to avert a potential suicide on the M25.
8.00 **Trucking Hell** Adam is pushed to the limit when a bin lorry crashes onto its side.
9.00 FILM **The Commuter** Thriller starring Liam Neeson. (2018, 15, 105min) ★★★
11.05 FILM **Set Up** Thriller. (2011, 15, 81min) ★★
12.50 AM **Vikings**
2.55 **Smallville**
4.35 to 5.00 AM **Criminals: Caught on Camera**

Sky Crime

121 121 819 136 135 347 362

6.00 AM **Road Wars**
7.00 **Motorway Patrol**
8.00 **Stop, Search, Seize**
9.00 **Caught on Dashcam**
11.00 **Murders That Shocked the Nation**
12.00 NOON **Killer Neighbours**
1.00 PM **The Killer Within**
2.00 **Killer in My Village**
4.00 **Britain's Most Evil Killers** Triple bill.
7.00 **Killer in My Village**
8.00 **Fred & Rose: The Unanswered Questions**
9.00 **Wrongly Released**
10.00 **Snapped** Kim Long.
11.00 **Britain's Most Evil Killers** Dennis Nilsen.
12.00 M'T **World's Most Evil Killers** Thierry Paulin.
1.00 AM **The Killer Within**
2.00 **Snapped** Kim Long.
3.00 **Killer in My Village**
4.00 **Brit Cops: Frontline Crime UK** Documentary.
5.00 to 6.00 AM **Motorway Patrol**

+1 hour 221 207

CBS Reality

146 148 66 135

9.00 AM **Judge Judy**
1.00 PM **Judge Judy**
7.00 **Medical Detectives** An FBI investigation into a series of letter bombs. **7.30** A woman wrongly convicted of a murder.
8.00 **Something's Killing Me** The story of a woman who was diagnosed with paranoid schizophrenic after battling an illness for over a year.
9.00 **Cold Blood** The murders of two Dartmouth College professors.
10.00 **Evidence of Evil**
11.00 **Murder Wall**
12.00 M'T **Voice of a Serial Killer** Nathan Matthews and Shauna Hoare.
1.00 AM **Cold Blood**
2.00 **Evidence of Evil**
3.00 **Scandal Made Me Famous** Amy Fisher.
3.45 **Unsolved Mysteries**
5.10 to 6.00 AM **Bondi Rescue**

+1 hour 246 201 136

Really

142 128 17 160

6.00 AM **Fantasy Homes by the Sea** From Puglia, .
7.00 **Teleshopping**
8.00 **Antiques Road Trip**
1.00 PM **Antiques Road Trip**
6.00 **Money for Nothing**
7.00 **Antiques Road Trip** Anita Manning and Raj Bisram set out on a road trip through East Anglia. **8.00** Anita and Raj head for an auction in Stansted Mountfitchet, Essex.
9.00 **Salvage Hunters: The Restorers** The experts face a challenge with a sofa rescued from the scrapheap
10.00 **Long Lost Family** A 39-year-old man tries to locate the mother who gave him up for adoption when he was nine months old.
11.00 **Ghost Adventures**
1.00 AM **Kindred Spirits**
2.00 **Teleshopping**
4.00 to 6.00 AM **Antiques Road Trip**

Blaze

164 216 63 162

6.00 AM **Paranatural**
11.45 **Conspiracy Files: Unsealed** Four editions.
1.35 PM **Top 10 Conspiracies of All Time** The most mysterious conspiracies.
2.05 **The UnXplained with William Shatner**
7.00 **Atlantis Found** The truth behind the lost continent of Atlantis.
9.00 **Storage Wars** Ivy takes it easy, letting Ivy Jr run the whole operation. **9.30** Brandi and Jarrod are left wondering whether their unit will bring clear skies or clouds ahead.
10.00 **Auction Kings**
11.00 **Counting Cars**
12.00 M'T **Storage Wars**
1.00 AM **Counting Cars**
2.00 **Paranatural**
3.00 **Swamp People**
3.45 **Counting Cars**
4.10 **American Restoration**
5.00 to 6.00 AM **Irish Pickers**

TLC

133 133 827 167 323 377

6.00 AM **Randy's Wedding Rescue** Double bill.
8.00 **Say Yes... UK**
9.00 **Curvy Brides Boutique**
10.00 **Say Yes... Lancashire**
11.00 **Second Chance Dresses**
12.00 NOON **Say Yes to the...**
1.00 PM **My Big Fat Fabulous Life**
2.00 **Outdaughtered: Busby Quints**
3.00 **Sister Wives**
4.00 **Dr Pimple Popper**
5.00 **Say Yes... Lancashire**
6.00 **Curvy Brides Boutique**
7.00 **Outdaughtered: Busby Quints** New edition
8.00 **Say Yes to the Dress**
9.00 **My Big Fat Fabulous Life**
10.00 **Dr Pimple Popper**
11.00 **Sister Wives**
12.00 M'T **Say Yes to the Dress**
1.00 AM **My Big Fat...**
2.00 **Dr Pimple Popper**
3.00 **Sister Wives**
4.00 to 6.00 AM **Say Yes to the Dress**

+1 hour 233 172

5SELECT

153 152 55 133

9.00 AM **Entertainment News**
9.05 **Britain: A Year in the Wild** Documentary.
10.10 FILM **Murder Most Likely** Fact-based drama. (1999, 15) ★★
12.00 NOON **The Dog Rescuers with Alan Davies** Double bill.
2.00 PM **GPs: Behind Closed Doors** Double bill
4.00 **The Yorkshire Vet**
6.00 **GPs: Behind Closed Doors** Double bill.
8.00 **Our Yorkshire Farm**
9.00 **The Highland Vet** New edition A pregnant mule with a twisted womb is brought in late at night.
10.00 **Ben Fogle: New Lives in the Wild**
11.00 **The Dog Rescuers with Alan Davies** Double bill.
1.00 AM **Elizabeth: Our Queen** Documentary.
2.50 **The Yorkshire Vet in Spring**
3.35 to 4.00 AM **Criminals: Caught on Camera**

Quest

144 144 831 169 12 114 172

6.00 AM **Salvage Hunters**
7.00 **EFL on Quest**
8.00 **Salvage Hunters**
10.00 **The Repair Shop**
3.00 PM **Salvage Hunters**
7.00 **Aussie Gold Hunters** Prospectors pursue the ultimate golden reward.
8.00 **Salvage Hunters** Drew Pritchard finds a unique piece of black pottery in Lancashire.
9.00 **Outback Opal Hunters** New edition The Bushmen struggle to mine as Les is struck down by an illness.
10.00 **EFL on Quest** Action from the play-offs.
11.00 **How Do They Do It?**
12.00 M'T **Wheeler Dealers**
1.00 AM **Iron Resurrection**
2.00 **American Chopper**
3.00 **Supertruckers**
4.00 **Mighty Cruise Ships**
5.00 to 6.00 AM **How It's Made**

+1 hour 244 213 69 168

Quest Red

149 170 39 169

6.00 AM **Say Yes to the Dress: The Big Day**
7.00 **Animal Airport**
9.00 **Animal Cops Houston**
11.00 **Forensic Detectives**
1.00 PM **FBI Files**
2.00 **Disappeared**
3.00 **Who the Hell**
4.00 **Say Yes to the Dress**
7.00 **Long Lost Family US**
8.00 **My 600lb Life: Where Are They Now?** New edition
9.00 **Giant Man & Tiny Wife: Body Bizarre**
10.00 **Women Behind Bars**
11.00 **FBI Files** An army officer goes missing.
12.00 M'T **Forensic Detectives**
1.00 AM **Murder on CCTV**
2.00 **Murder Comes to Town**
3.00 **Forensic Files**
3.50 **Animal Cops Philadelphia**
4.40 **Bondi Vet**
5.30 to 6.00 AM **Say Yes to the Dress: Bridesmaids**

+1 hour 249 70 170

★★★★★ Excellent ★★★★ Very Good ★★★ Good ★★ Average ★ Poor

31 May Holiday Monday

Discovery

125 125 822 250 322/350 365/376

6.00 AM **Wheeler Dealers**.
12.00 NOON **Combat Dealers** Six editions, including at: **3.00** PM Bruce Crompton races to get his Panther tank ready to ship to Australia. **4.00** Bruce and his team buy, repair and sell World War Two military gear. **5.00** Bruce searches for rare artefacts to restore and sell.
6.00 **Fast N' Loud** Richard Rawlings puts his crew in charge of hot-rodding a 1973 Chevy P30 Step Van.

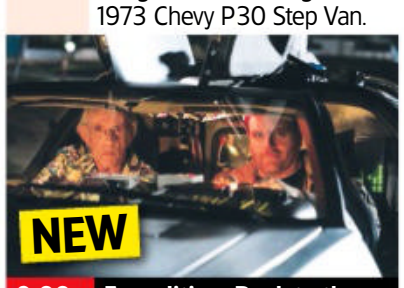

9.00 Expedition: Back to the...

7.00 **Outback Truckers** Robbie prepares for a big house move, and Jason must transport a massive cargo into the Outback.
8.00 **Bad Chad Customs** Chad tries to transform a rusted-out 1971 Pinto into a European-style performance car.
9.00 NEW SERIES **Expedition: Back to the Future** Josh Gates hunts down the DeLorean time machine from *Back to the Future*.
10.00 **Texas Metal** New edition In the heart of Texas, Bill Carlton and his team work on one-of-a-kind custom builds.
11.00 **Combat Dealers**
12.00 M'T **Expedition: Back to...**
1.00 AM **Texas Metal**
2.00 **Deadliest Catch: Bloodline**
3.00 **Expedition: Back to...**
3.50 **Homestead Rescue**
4.40 **Blowing Up History**
5.30 **to 6.00** AM **How Do They Do It?**

+1 hour 225 258

Animal Planet

162 251 325 378

6.00 AM **The Zoo: San Diego**.
9.00 **Pit Bulls & Parolees**.
1.00 PM **Homestead Rescue: Home Sweet Homestead** Five editions, including at: **4.00** In Alaska, Marty rescues his property from a deluge of snow runoff. **5.00** Misty enlists her family to build a predator-proof coop for the chickens.
6.00 **Bondi Vet** Chris Brown and Lisa Chimes head out to the Blue Mountains after some very intense bushfires.

9.00 Dr Dee: Alaska Vet

7.00 **Animal Cops Detroit** Complaints about a mistreated boxer dog lead investigators to a repeat animal abuser.
8.00 **Dr Jeff: Rocky Mountain Vet** Dr Jeff helps 40 miniature Australian shepherd dogs saved from a puppy mill.
9.00 **Dr Dee: Alaska Vet** Dee flies to a remote village in Ruby, Alaska, to do a marathon spay and neuter clinic at a laundromat.
10.00 **Animal Cops Phoenix** Mark rescues a skinny Rottweiler chained out in the sun, and investigators seek out trapped kittens.
11.00 **Pit Bulls & Parolees**
1.00 AM **Dr Jeff: Rocky Mountain Vet** As shown at 8.00pm.
2.00 **Crikey! It's the Irwins**
3.00 **Animal Cops Phoenix**
3.50 **The Vet Life**
4.40 **Nature's Strangest Mysteries**
5.10 **to 6.00** AM **Pit Bulls & Parolees**

+1 hour 262 259

Nat Geographic

129 129 266 268 317/352 367/373

8.00 AM **Car S.O.S** Five editions.
1.00 PM **Car S.O.S** Fuzz Townshend and Tim Shaw pick up a Renault Alpine 110. **2.00** Tim and Fuzz pick up a Mk 3 Ford Cortina. **3.00** The hosts head to Wolverhampton to take on a 1980 Jaguar XJ-S V12. **4.00** Fuzz and Tim restore a classic 1971 sports car. **5.00** Fuzz and Tim attempt to restore a Japanese rally car. **6.00** Tim and Fuzz work to restore an old bubble car.

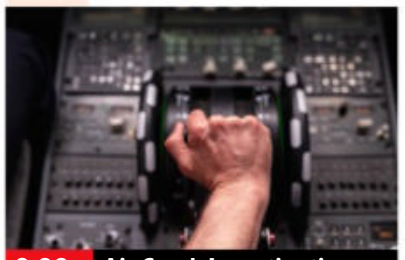

9.00 Air Crash Investigation

7.00 **Car S.O.S** Tim and Fuzz get a 1974 Mk 1 Ford Capri back on the road for a woman who suffers from a heart condition.
8.00 **Airport Security: Rome** New edition Police stop a man trying to smuggle heroin and search a passenger from London.
9.00 **Air Crash Investigation** New edition A turboprop is just seconds from landing when it flips over and crashes to the ground.
10.00 **Car S.O.S** Tim and Fuzz pick up a 1972 Renault Alpine 110 rally racer belonging to a former Italian restaurateur.
11.00 **Car S.O.S** Fuzz and Tim restore the smallest car they have ever worked on for a man who has endured a series of family tragedies.
12.00 M'T **Car S.O.S** Restoring a Jaguar Mk2 that has been in its owner's family for 40 years.
1.00 **to 5.00** AM **Car S.O.S**

+1 hour 229 267

Sky History

123 130 825 270 354 369

6.00 AM **Mountain Men**
6.55 **American Pickers: Best Of**
7.50 **A War to Remember**
8.50 **Pawn Stars**
9.45 **Vintage Tech Hunters**
10.15 **The Devil's Graveyard**
12.10 PM **American Pickers** Five editions of the series.
6.00 **Pawn Stars** New edition Rick checks out a collection of James Bond movie trading cards, while Chum and Antwaun set sail on a trip to Lake Tahoe to check out a vintage sailboat.

10.00 Salvage Kings

7.00 **Holy Grail in America** The implications of a runestone discovered in Minnesota back in 1898, and whether the find indicates that the Knights Templar discovered America, bringing the Holy Grail with them.
9.00 **Secrets of the Viking Stone** New edition Peter and Elroy arrange to meet a man with knowledge of the runestone.
10.00 **Salvage Kings** New edition A lifelong collector's sprawling property proves to be a challenge for the team.
11.00 **Hitler's Steel Beast** Tracing the story of Adolf Hitler's armoured private train
12.00 M'T **The Invisibles: Hunting Narcos**
1.00 AM **American Pickers**
3.00 **Hitler's Steel Beast**
4.00 **to 6.00** AM **American Pickers**

+1 hour 223 271

Yesterday

155 129 26 159

6.00 AM **Mike Hawthorn: On the Limit** A profile of Britain's first Formula 1 champion.
7.10 **John Surtees: One of a Kind**
8.00 **WW2 – Battles for Europe**
12.00 NOON **Spy in the Snow**
1.00 PM **Blue Planet II** Five editions, including at: **3.00** Coral reefs inhabitants. **4.00** Wildlife that live thousands of miles from land. **5.00** Wildlife inhabiting underwater kelp forests. **6.00** Footage of animals that live on the coast.

8.00 The Buildings That...

7.00 **Blue Planet II** The impact of humans on aquatic wildlife, including albatrosses feeding their offspring bits of plastic.

7 PM

8.00 **The Buildings That Fought Hitler** New edition Chatham Docks on the Medway, which saw 142 ships set sail.

8 PM

9.00 **Secret Nazi Bases** The Spanish island of Villa Winter, which was suspected of being a port for German U-boats.

9 PM

10.00 **Secret Nazi Bases** A look at one of the largest Nazi bunkers ever constructed, outside the French town of Watten.

10 PM

11.00 **Abandoned Engineering** The construction of the Vajont Dam in northern Italy.
12.00 M'T **Abandoned Engineering** A wartime aviation facility.
1.00 AM **Mike Hawthorn: On the Limit** As shown at 6.00am.
2.00 **to 3.00** AM **John Surtees: One of a Kind**

+1 hour 255 200 74

Disc. History

177 257

6.00 AM **History in the Making** Six editions.
9.00 **Bullet Points**
12.00 NOON **Expedition Unknown: Hunt for Extraterrestrials**
4.00 PM **Who Framed Jesus?** Documentary.
6.00 **NASA's Unexplained Files** A Russian probe discovers lunar soil that has been disturbed.
7.00 **Expedition Unknown**
8.00 **Lost Temples of the Jungle** Angkor Wat.
9.00 **Combat Dealers**
10.00 **World War II: Witness to War** The fall of Berlin.
11.00 **Aircraft Stories**
12.00 M'T **Lost Temples of the Jungle**
1.00 AM **Combat Dealers**
2.00 **World War II: Witness...**
3.00 **Aircraft Stories**
4.00 **NASA's Unexplained...**
5.00 **to 6.00** AM **Hidden City of the Incas**

+1 hour 277 261

Eden

166 245 247 315 389

9.00 AM **Natural World**
10.00 **The Planets**
2.00 PM **Wonders of the Solar System**
6.00 **India's New Worlds** Charting conservation projects in India
7.00 **Horizon: Space Volcanoes** Experts draw parallels between the volcanoes on Earth and those elsewhere in the solar system.
8.00 **The Planets** Professor Brian Cox turns his attention to Saturn. **9.00** The remotest part of the solar system.
10.00 **Wonders of the Solar System** Four editions.
2.00 AM **The Planets**
3.00 **Emerald Islands of Malaysia**
3.50 **The Planets**
4.40 **Fox Tales**
5.30 **to 6.00** AM **Frontier Borneo**

+1 hour 266 246

WILD

165 165 839 264 265 318 374

8.00 AM **Africa's Hunters**
9.00 **Lions: A Hunt for Survival** Documentary.
10.00 **Tree Climbing Lions**
11.00 **Cecil: The Legacy of a King** Documentary.
12.00 NOON **Snakes in the City** Africa's largest cobra.
1.00 PM **Savage Kingdom**
2.00 **Africa's Wild Side**
5.00 **Africa's Hunters**
6.00 **Savage Kingdom**
7.00 **Africa's Deadliest**
8.00 **Predator Bloodlines** how seeking mates can improve an animal's chances of survival.
9.00 **The Lakeshore Killers** Following three male lions growing to maturity
10.00 **The Flooded Desert**
11.00 **Snakes in the City**
12.00 M'T **Savage Kingdom**
1.00 AM **Africa's Deadliest**
2.00 **Lions: A Hunt for Survival** Documentary.
3.00 **Tree Climbing Lions**
4.00 **to 5.00** AM **Cecil: The Legacy of a King**

Sky History 2

163 163 894 272

8.00 AM **Race to Victory**
9.00 **WWII's Most Daring Raids** A mission to take out German howitzers.
10.00 **Walking Through History: North Norfolk**
11.00 **Ancient Discoveries**
12.00 NOON **Ancient Aliens**
2.00 PM **Digging for Britain**
4.00 **Race to Victory**
5.00 **WWII's Most Daring Raids** A raid on Hitler's radar equipment.
6.00 **The Curse of Oak Island** Gary obtains scientific proof of the origins of the swamp.
7.00 **Hero Ships** A profile of the *USS Yorktown*.
8.00 **Walking Through History: Brontë Country**
9.00 **Nazi Titanic** The story of a Nazi propaganda film about the ship.
11.00 **Ancient Aliens**
1.00 AM **Nazi Titanic**
3.00 **Hero Ships** As 7.00pm.
4.00 **to 5.00** AM **Ancient Discoveries**

PBS America

174 273 84 155

8.00 AM **Beautiful Serengeti**
8.30 **Little Big Brother**
9.30 **When Disaster Strikes**
1.00 PM **Super Hummingbirds**
2.10 **The Last Voices of World War One** Interviews with veterans of the conflict. **3.15** The story of the Battle of the Somme. **4.20** Archive recollections from nurses and the injured. **5.25** The battles at Arras and Passchendaele. **6.30** The suffering of relatives left at home during the conflict. **7.35** The spring of 1918.
8.45 **Woodstock – Three Days That Defined a Generation** Memories of the 1969 concert.
11.00 **When Disaster Strikes**
2.20 **to 4.00** AM **Woodstock – Three Days That Defined a Generation**

+1 hour 87

CI

156 156 835 209

6.00 AM **The First 48**
8.00 **Homicide Hunter**
10.00 **Buried in the Backyard**
11.00 **A Killer's Mistake**
12.00 NOON **Nightmare in Suburbia**
1.00 PM **Robbie Coltrane's Critical Evidence**
2.00 **Shallow Grave**
3.00 **Homicide Hunter**
5.00 **Homicide: Hours to Kill**
6.00 **The First 48**
7.00 **Buried in the Backyard**
8.00 **Meet, Marry, Murder**
9.00 NEW SERIES **Killer Britain with Dermot Murnaghan**
10.00 **Murdertown**
11.00 **Homicide Hunter**
12.00 M'T **Britain's Darkest Taboos**
1.00 AM **Killer Britain with...**
2.00 **Nightmare in Suburbia**
3.00 **Unusual Suspects**
4.00 **Meet, Marry, Murder**
5.00 **to 6.00** AM **A Killer's Mistake**

+1 hour 256 222

SKY HD SD | VIRGIN HD | FREEVIEW HD | FREESAT HD | BT HD

HOLIDAY MONDAY Films

Holiday Monday

Sky Cinema Premiere

301 301 842 401 501 515

7.20 AM **The Roads Not Taken**
8.50 PREMIERE **The Elfkins**
10.15 **Riverdance: The Animated Adventure** As 6.35pm.
11.55 **Away** (2019, U) ★★★★
1.25 PM **Stardust** As 11.30pm.
3.20 **The Queen's Corgi** Animated comedy. (2019, PG, 85min) ★
5.00 PREMIERE **The Elfkins** Animation. (2019, PG, 78min) ★★★ *See review, page 23.*
6.35 **Riverdance: The Animated Adventure** (2021 U) ★★★

5.00 The Elfkins

8 PM

8.15 **Spell** Horror starring Omari Hardwick and Loretta Devine. A man crash-lands in rural Appalachia and awakens in the attic of a traditional Hoodoo practitioner. With Lorraine Burroughs. (2020, 15, 91min) ★★★
SEX ●●● VIOLENCE ●●● LANG ●●●

9 PM

10 PM

10.00 **The Roads Not Taken** Drama starring Javier Bardem and Elle Fanning. (2020, 15, 85min) ★★★
SEX ●●● VIOLENCE ●●● LANG ●●●

11 PM

11.30 **Stardust** Drama with Johnny Flynn and Jena Malone. (2020, 15, 109min) ★★
1.25 AM **Benny Loves You** Horror comedy starring Karl Holt. (2019, 15, 94min) ★★★
3.10 **Echo Boomers** Crime drama starring Michael Shannon. (2020, 15, 94min) ★★★
4.50 **to 6.20** AM **Away** Animation. (2019, U, 75min) ★★★★

+1 hour 312

Sky Cinema Hits

303 403 503 517

7.15 AM **That's My Boy** As 6pm.
9.15 **Joker** As shown at 8.00pm.
11.25 **Little Women** As 10.05pm.
1.45 PM **The Last Black Man in San Francisco** As 12.25am.
3.55 **Forgetting Sarah Marshall** Romantic comedy starring Jason Segel and Kristen Bell. (2008, 15, 110min) ★★★★
6.00 **That's My Boy** Comedy with Adam Sandler, Andy Samberg and Leighton Meester. (2012, 15, 112min) ★★

8.00 Joker

8.00 **Joker** Drama starring Joaquin Phoenix. In Gotham City, a mentally troubled comedian embarks on a downward spiral of revolution and bloody crime. With Robert De Niro and Frances Conroy. (2019, 15, 122min) ★★★★★
SEX ●●● VIOLENCE ●●● LANG ●●●

10.05 **Little Women** Greta Gerwig's adaptation of Louisa May Alcott's novel, starring Saoirse Ronan and Emma Watson. The story of the March sisters – four young women, each determined to live life on her own terms. (2019, U, 135min) ★★★★★
SEX ●●● VIOLENCE ●●● LANG ●●●

12.25 AM **The Last Black Man in San Francisco** Drama starring Jimmie Fails and Rob Morgan. (2019, 15, 121min) ★★★★
2.35 **Forgetting Sarah Marshall**
4.40 **to 6.30** AM **Death of Me** Horror. (2020, 15, 94min) ★

Sky Cinema Family

306 306 846 406 506 520

7.15 AM **Maleficent: Mistress of Evil** As shown at 6.00pm.
9.15 **The Adventure of A.R.I.: My Robot Friend** As 11.30pm.
10.50 **The Borrowers** As 9.55pm.
12.20 PM **Millions** Family comedy. (2004, 12, 98min) ★★★★
2.15 **The Secret Garden** As 1.10am.
4.00 **Monte Carlo** Family comedy. (2011, PG, 108min) ★★★
6.00 **Maleficent: Mistress of Evil** Fantasy adventure sequel. (2019, PG, 119min) ★★★

8.00 Casper

8.00 **Casper** Fantasy comedy starring Christina Ricci and Bill Pullman. A ghost therapist's daughter begins a friendship with Casper the ghost. With Cathy Moriarty. (1995, PG, 96min) ★★★★
SEX ●●● VIOLENCE ●●● LANG ●●●

9.55 **The Borrowers** Family adventure starring John Goodman, Jim Broadbent, Mark Williams, Hugh Laurie and Celia Imrie. (1997, U, 86min) ★★★★
SEX ●●● VIOLENCE ●●● LANG ●●●

11.30 **The Adventure of A.R.I.: My Robot Friend** Adventure starring Jude Manley, Sophia Alongi, Greg Lutz and Cait Brasel. (2020, PG, 89min) ★★
1.10 AM **The Secret Garden** Family drama starring Colin Firth and Julie Walters. (2020, PG, 99min) ★★★★
3.00 **Monte Carlo** As 4.00pm.
5.00 **to 6.40** AM **The Adventure of A.R.I.: My Robot Friend** Adventure, as 11.30pm.

Sky Cinema Action

307 307 847 407 507 521

6.55 AM **Skyfire** As 6.05pm.
8.35 **Bloodshot** As 7.45pm.
10.25 **Streetfighter** As 2.50am.
12.15 PM **The Battle of Jangsari** War drama. (2019, 15) ★★
2.05 **Sniper: Assassin's End**
3.50 **The Last Castle** Prison drama. (2001, 15, 131min) ★★★
6.05 **Skyfire** Disaster thriller. (2019, 12, 97min) ★★★
7.45 **Bloodshot** Fantasy starring Vin Diesel and Eliza Gonzalez. (2020, 12, 109min) ★★

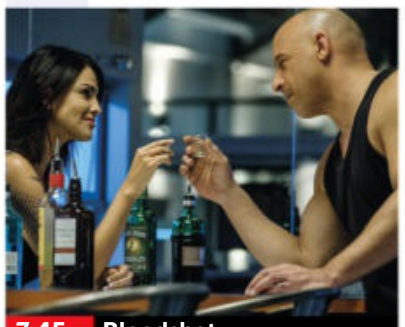
7.45 Bloodshot

Bloodshot (film started at 7.45pm)
SEX ●●● VIOLENCE ●●● LANG ●●●

9.35 **Desperado** Action thriller starring Antonio Banderas. A stranger arrives in a small Mexican town to avenge his girlfriend's death at the hands of a local drugs lord. (1995, 18, 105min) ★★★
SEX ●●● VIOLENCE ●●● LANG ●●●

11.25 **The Hurricane Heist** Action thriller starring Toby Kebbell, Ryan Kwanten and Maggie Grace. (2018, 12, 103min) ★
1.10 AM **Sniper: Assassin's End** Action drama sequel starring Tom Berenger, Chad Michael Collins and Sayaka Akimoto. (2020, 15, 95min) ★★
2.50 **Streetfighter** Martial arts action drama starring Raul Julia. (1994, 12, 102min) ★★
4.35 **to 6.50** AM **The Last Castle**

Sky Cinema Comedy

308 308 848 408 508 522

6.00 AM **Coming to America**
8.00 **Alan Partridge: Alpha Papa**
9.40 **Twins** As shown at 5.15am.
11.40 **Hooking Up** As 8.45pm.
1.35 PM **I Used To Go Here** Drama. (2020, 15) ★★★
3.20 **Sell By** As 12.20am.
5.00 **Coming to America** Romantic comedy with Eddie Murphy. (1988, 15, 116min) ★★
7.00 **Good Boys** Teen comedy starring Jacob Tremblay. (2019, 15, 90min) ★★★

10.45 Alan Partridge: Alpha...

8.45 **Hooking Up** Comedy starring Brittany Snow and Sam Richardson. A hopeless romantic and a cynical writer take a road trip that forces them to get intimate with their issues, as well as each other. With Anna Akana. (2019, 15, 104min) ★★
SEX ●●● VIOLENCE ●●● LANG ●●●

10.45 **Alan Partridge: Alpha Papa** Comedy starring Steve Coogan. The incompetent broadcaster strives to become a hero during a hostage crisis. (2013, 15, 86min) ★★★★
SEX ●●● VIOLENCE ●●● LANG ●●●

12.20 AM **Sell By** Romantic comedy. (2019, 15, 100min) ★★★
2.00 **Good Boys** As 7.00pm.
3.35 **I Used To Go Here** (2020)
5.15 **to 7.05** AM **Twins** Comedy. (1988, PG, 107min) ★★★

primetime

Sky Cinema Greats

304 304 845 404 504 518

6.05 AM **50 First Dates** As 8.15pm.
8.00 **Zoolander** As 6.30pm.
9.45 **Oliver!** Oscar-winning musical. (1968, U, 146min) ★★★★★
12.25 PM **Back to the Future** (1985)
2.30 **Back to the Future Part II** Comedy. (1989, PG) ★★★
4.25 **Back to the Future Part III** Comedy. (1990, PG) ★★★★
6.30 **Zoolander** Comedy starring Ben Stiller. (2001, 12, 89min) ★★★★

8.15 **50 First Dates** Romantic comedy starring Adam Sandler and Drew Barrymore. A vet falls for a woman with short-term memory loss and finds that he has to woo her afresh every day. (2004, 12, 99min) ★★★
10.00 **Pulp Fiction** Quentin Tarantino's black crime comedy, a homage to trash crime novels and popular culture, starring John Travolta, Bruce Willis, Samuel L Jackson and Uma Thurman. (1994, 18, 154min) ★★★★★

12.35 AM **Back to the Future** Time-travel comedy fantasy starring Michael J Fox. (1985, PG, 115min) ★★★★★
2.35 **Back to the Future Part II** Comedy sequel, as 2.30pm.
4.25 **to 6.25** AM **Back to the Future Part III** As 4.25pm.

Sky Cinema Animation

305 305 412 500 514

6.50 AM **Racetime** As 12.20am.
8.25 **The Jungle Bunch** As 5.40pm.
10.10 **The Adventures of Tom Thumb and Thumbelina**
11.30 **The True Story of Puss N Boots**
1.00 PM **The Snow Queen's Revenge** As 11.05pm.
2.25 **Fantastica: A Boonie Bears Adventure** (2017, U) ★★
4.00 **Henchmen** (2018, PG) ★★
5.40 **The Jungle Bunch** (2017) ★★

7.30 **The True Story of Puss N Boots** Animated adventure featuring the voices of Jerome Deschamps and Louise Wallon. A man meets a talking cat who helps a princess to fall in love with him. (2009, U, 79min) ★★
9.10 **Weathering With You** Animated fantasy featuring the voice of Brandon Engman. Members of an occult magazine investigate the legend of a girl who can control the weather. (2019, 12, 112min) ★★★★

11.05 **The Snow Queen's Revenge** Animation. (1997, U) ★★
12.20 AM **Racetime** Animation. (2018, U, 89min) ★★★
1.55 **The Adventures of Tom Thumb and Thumbelina**
3.15 **Weathering With You** (2019)
5.10 **to 6.40** AM **Henchmen** (2018)

TCM Movies

315 415 416 512 526

6.00 AM **Hollywood's Best Directors**
6.35 **Off Set** With Ben Miller.
6.55 **Charro!** Western. (1969, U) ★
8.55 **Turner Classic Movies Intro for Gone With the Wind**
9.00 **Gone With the Wind** Romance. (1939, PG, 224min) ★★★★★
1.30 PM **Murder She Said** (1961)
3.20 **Murder at the Gallop** (1963)
5.10 **Murder Most Foul** Mystery. (1964, b/w, U, 91min) ★★★

7.05 **Murder Ahoy** Mystery drama starring Margaret Rutherford as Agatha Christie's Miss Marple investigating murders on a naval training ship. With Lionel Jeffries. (1964, b/w, U, 93min) ★★★
9.00 **Escape from LA** Futuristic adventure sequel starring Kurt Russell as an outlaw trying to retrieve a satellite weapon device from the earthquake-created island of Los Angeles. With Steve Buscemi and Stacy Keach. (1996, 15, 102min) ★★

11.10 **Pale Rider** Western starring Clint Eastwood. (1985, 15) ★★★
1.30 AM **Apache Trail** (1942) ★★
2.55 **Close Up** Four editions.
5.00 **to 6.00** AM **Hollywood's Best Directors**

+1 hour 316 417

Talking Pictures

328 445 81 306

6.00 AM **Pot O' Gold** (1941) ★★★
7.45 **The Night We Dropped a Clanger** Comedy. (1959) ★★
9.30 **Overseas Press Club**
10.00 **Brass Monkey** (1948, U) ★★
11.50 **Look at Life** Documentary.
12.05 PM **A Cry from the Streets**
2.00 **Enemy at the Door** 13/13. (S1)
3.00 **R.A.F** Documentary.
4.00 **The Foreman Went to France**
5.45 **Look at Life** Documentary.

6.00 **Scotland Yard** (S1)
6.35 **Scarborough in the 1970s**
6.45 **Emergency** Suspense drama starring Glyn Houston. A police officer races against time to find a blood donor for a critically ill girl. (1963, b/w, U, 63min) ★★
8.00 **The Main Chance** 1/6. Legal drama starring John Stride. (S1)
9.00 **Switching Channels** Romantic comedy drama set in the world of satellite journalism. Stars Burt Reynolds and Kathleen Turner. (1987, PG, 97min) ★★

11.05 **Hell's Half Acre** Crime drama. (1954, b/w, PG, 91min) ★★
12.55 AM **Forbidden** Crime thriller. (1948, b/w, PG, 87min) ★★
2.40 **The Hasty Heart** Drama. (1949, b/w, U) ★★★★★
4.45 **Look at Life** Documentary.
5.00 **to 6.00** AM **The Rogues**

Horror

317 149 68 138

8.00 AM **The Time Tunnel** (S1)
9.00 **Star Trek: Voyager** 2/16. (S1)
10.00 **Star Trek** 15/24. (S3)
11.00 **The Hades Factor** 1&2/4. (S1)
2.35 PM **Tales from the Darkside**
3.00 **Sliders** 19/25. (S3)
4.00 **Planet of the Sharks** Horror starring Alex Anlos and Lindsay Sullivan. (2016, 15, 90min) ★★
6.00 **Star Trek** 16/24. An alien race try to tackle overpopulation. (S3)

7.00 **Star Trek: Voyager** *Parallax:* 3/16. The ship is attracted towards a black hole. (S1)
8.00 **Extant** *Morphoses:* 2/13. Molly and JD investigate the case of a pregnant woman with strange symptoms. (S2)
9.00 **Land of the Dead** Horror sequel starring Simon Baker and John Leguizamo. In a futuristic America, zombies overrun the living while wealthy survivors hole out in a fortified tower. (2005, 15, 93min) ★★★★

10.50 **The One** Sci-fi thriller starring Jet Li. (2001, 15, 87min) ★★★
12.35 AM **The Dead Zone** Thriller. (1983, 15, 103min) ★★★★
2.40 **to 4.30** AM **The Brood** Horror thriller. (1979, 18, 91min) ★★★

+1 hour 318 202 139

★★★★★ Excellent ★★★★ Very Good ★★★ Good ★★ Average ★ Poor

Holiday Monday

Sky Cinema Thriller

309 309 849 409 509 523

7.05 AM **The Heist of the Century** Comedy. (2020, 12) ★★★
9.05 **The Negotiator** As 5.00pm.
11.25 **Dirty Harry** As 7.20pm.
1.15 PM **Entrapment** Thriller. (1999, 12, 112min) ★★★
3.15 **The Presidio** Crime thriller. (1988, 15, 98min) ★★
5.00 **The Negotiator** Action thriller. (1998, 15, 140min) ★★★★
7.20 **Dirty Harry** Thriller with Clint Eastwood and Harry Guardino. (1971, 18, 103min) ★★★★★

7.20 Dirty Harry

Dirty Harry (film started at 7.20pm)
SEX ●●● VIOLENCE ●●● LANG ●●●

9.10 **Magnum Force** Police thriller sequel to *Dirty Harry*, starring Clint Eastwood and David Soul. Inspector Harry Callahan investigates a wave of underworld killings in San Francisco. With Hal Holbrook. (1973, 18, 117min) ★★★★
SEX ●●● VIOLENCE ●●● LANG ●●●

11.20 **The Enforcer** Action thriller starring Clint Eastwood, Harry Guardino and Tyne Daly. (1976, 18, 95min) ★★★
1.05 AM **Sudden Impact** Crime thriller starring Clint Eastwood, Sondra Locke and Pat Hingle. (1983, 18, 117min) ★★
3.10 **The Dead Pool** Action thriller starring Clint Eastwood. (1988, 18, 91min) ★★
5.00 **to 6.00** AM **Sky Cinema Preview**

Sky Cinema Drama

310 310 850 410 510 524

6.20 AM **Straight Up** Comedy. (2019, 15, 95min) ★★★
8.05 **About a Boy** As 4.15pm.
9.55 **Finding Neverland** Period drama starring Johnny Depp. (2004, PG, 101min) ★★★★
11.50 **Erin Brockovich** As 8.10pm.
2.05 PM **Seven Pounds** As 1.30am.
4.15 **About a Boy** Comedy drama. (2002, 12, 101min) ★★★★
6.00 **Philadelphia** Oscar-winning melodrama with Tom Hanks. (1993, 12, 122min) ★★★

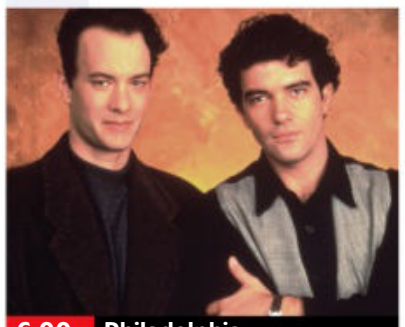
6.00 Philadelphia

8.10 **Erin Brockovich** Fact-based drama starring Julia Roberts as a single mother who takes a job in a law firm and becomes an unlikely environmental crusader. With Albert Finney and Aaron Eckhart. (2000, 15, 133min) ★★★★
SEX ●●● VIOLENCE ●●● LANG ●●●

10.25 **The Green Mile** Supernatural prison drama with Tom Hanks and Michael Clarke Duncan. A Depression-era prison guard encounters a death-row inmate who possesses a magical gift for healing. (1999, 18, 189min) ★★★★
SEX ●●● VIOLENCE ●●● LANG ●●●
1.30 AM **Seven Pounds** Melodrama starring Will Smith and Rosario Dawson. (2007, 12, 117min) ★★★★
3.40 **to 6.00** AM **Philadelphia**

Sky Cinema Sci-Fi/Horror

311 411 511 525

6.30 AM **Blumhouse's Fantasy Island** As shown at 5.30pm.
8.35 **Lucy** As shown at 7.30pm.
10.20 **I'll Take Your Dead** Horror. (2019, 15, 83min) ★★★★
12.00 NOON **Don't Let Go** (2019)
2.00 PM **Omen IV: The Awakening** Horror. (1991, 15, 97min) ★
3.55 **Villains** Comedy. (2019) ★★★
5.30 **Blumhouse's Fantasy Island** Horror comedy. (2020, 15) ★★
7.30 **Lucy** Sci-fi fantasy thriller. (2014, 15, 90min) ★★★

5.30 Fantasy Island

Lucy (film started at 7.30pm)
SEX ●●● VIOLENCE ●●● LANG ●●●

9.05 **Don't Let Go** Mystery starring David Oyelowo. When a detective gets a shocking phone call from his recently murdered niece, the pair race to solve her murder before it can take place. With Storm Reid. (2019, 15, 103min) ★★★
SEX ●●● VIOLENCE ●●● LANG ●●●

11.05 **Hostel** Horror thriller starring Jay Hernandez. Three backpackers visit a hedonistic Slovakian inn, unaware it's a place where people pay to torture and murder others. (2005, 18, 93min) ★★
12.45 AM **The Dead Center** Horror thriller starring Shane Caruth. (2018, 18, 92min) ★★★
2.30 **Villains** As shown at 3.55pm.
4.15 **to 6.00** AM **Omen IV: The Awakening** As 2.00pm.

Sky Cinema Musicals

302 402 502 516

7.15 AM **Robin Hood: Men in Tights**
9.05 **Dreamgirls** Musical. (2006, 12, 130min) ★★★
11.15 **Annie** Musical. (2014) ★★★
1.15 PM **Behind the Candelabra**
3.15 **Robin Hood: Men in Tights** Comedy. (1993, PG) ★★
5.05 **The Swan Princess: The Secret of the Castle** Animation. (1997, U) ★★
6.20 **The Muppets Take Manhattan** Musical comedy. (1984, U, 94min) ★★★★

10.35 School of Rock

8.00 **Funny Girl** Musical biopic starring Barbra Streisand as singer-comedian Fanny Brice, the neighbourhood ugly duckling who made it from New York's Lower East Side to the top of the bill of the Ziegfeld Follies. With Omar Sharif and Kay Medford. (1968, U, 169min) ★★★★
SEX ●●● VIOLENCE ●●● LANG ●●●

10.35 **School of Rock** Comedy starring Jack Black and Joan Cusack. (2003, PG, 109min) ★★★
SEX ●●● VIOLENCE ●●● LANG ●●●
12.30 AM **Behind the Candelabra** Biopic starring Michael Douglas and Matt Damon. (2013, 15, 116min) ★★★★
2.35 **Bollywood Queen** Musical. (2002, PG, 89min) ★★
4.10 **The Swan Princess: The Secret of the Castle** (1997)
5.30 **to 7.05** AM **The Road to El Dorado** Animated adventure. (2000, U, 89min) ★★★

Film4

313 313 853 428 429 14 300

■ **Films start at 11.00am**
11.00 AM **The Longest Day** World War Two drama. (1962, b/w, PG, 182min) ★★★★
2.40 PM **Hotel for Dogs** Comedy. (2009, U, 95min) ★★★
4.40 **Crocodile Dundee II** Comedy adventure with Paul Hogan. (1988, PG, 111min) ★★
6.50 **The League of Extraordinary Gentlemen** Fantasy adventure with Sean Connery and Shane West. (2003, 12, 110min) ★★

9.00 Raiders of the Lost Ark

The League of Extraordinary Gentlemen (film started at 6.50pm)
SEX ●●● VIOLENCE ●●● LANG ●●●

8 PM

9.00 **Raiders of the Lost Ark** Steven Spielberg's adventure starring Harrison Ford. Buccaneering archaeologist Indiana Jones tries to stop the Ark of the Covenant from falling into Nazi hands. With Karen Allen. (1981, PG, 115min) ★★★★★
SEX ●●● VIOLENCE ●●● LANG ●●●

9 PM

10 PM

11.15 **Professor Marston and the Wonder Women** Biopic with Luke Evans and Rebecca Hall. The story of psychologist William Moulton Marston, and his creation of Wonder Woman. (2017, 15, 108min) ★★★★
1.25 **to 3.15** AM **Daphne** British drama with Emily Beecham and Geraldine James. (2017, 15, 88min) ★★★★

11 PM

+1 hour 314 430 46 301

GREAT! Movies Classic

319 424 51 303

6.00 AM **Journey into Fear** (1942)
7.25 **Murderers' Row** (1966) ★★
9.35 **The Traitors** (1962, PG) ★★★
11.05 **Bullet to Beijing** Espionage thriller. (1995, 15, 101min) ★★
1.10 PM **Hotel Reserve** Thriller. (1944, b/w, U, 89min) ★★
3.00 **Our Man in Havana** Spy drama. (1959, b/w, PG) ★★★★★
5.15 **The Jigsaw Man** Spy drama. (1983, 15, 91min) ★★

7.10 **Midnight in Saint Petersburg** Spy thriller sequel with Michael Caine and Jason Connery. Former British secret agent Harry Palmer is hired to recover weapons-grade plutonium stolen from the Russian government. (1995, 15, 85min) ★★
9.00 **The Deadly Affair** Thriller starring James Mason as an intelligence agent whose investigation of an apparent suicide leads to a spy ring. (1966, PG, 107min) ★★★

11.05 **The Silencers** (1966, PG) ★★★
1.05 AM **The Ambushers** (1967) ★
3.05 **Appointment in London** War drama. (1952, b/w, U) ★★★
4.40 **to 6.00** AM **The Traitors** Spy drama. (1962, b/w, PG) ★★★

+1 hour 320 303 304

GREAT! Movies

321 425 33 302

9.10 AM **Boyfriend Killer** Thriller. (2017, 12, 100min) ★★
11.00 **A Killer Upstairs** Mystery thriller. (2005, 15, 90min) ★★
1.00 PM **The Perfect Marriage** Thriller starring Jamie Luner. (2006, PG, 91min) ★★
3.00 **Australia** Baz Luhrmann's epic adventure starring Nicole Kidman and Hugh Jackman. (2008, 12, 158min) ★★★

6.15 **Robin Hood** Adventure starring Russell Crowe. An archer takes on the identity of a dead knight while returning from the Crusades and goes to the aid of the dead man's widow. (2010, 12, 140min) ★★★
9.00 **Prometheus** Ridley Scott's sci-fi prequel to *Alien*, starring Noomi Rapace. An archaeologist accompanies a space mission to discover whether alien engineers created humankind. (2012, 15, 118min) ★★★

11.25 **Equals** Sci-fi romantic drama. (2015, 12, 101min) ★★★
1.30 AM **Fury** World War Two drama. (2014, 15, 131min) ★★★
4.10 **to 6.00** AM **Ruth & Alex** Drama. (2014, 12, 92min) ★★★

+1 hour 322

GREAT! Movies Action

323 426 41 305

6.00 AM **Suicide Battalion** (1958)
7.40 **Suicide Mission** (1956, U) ★★
9.05 **Operation Valkyrie** (2004) ★★
10.55 **A Yank in the RAF** Wartime drama. (1941, U, 98min) ★★
1.00 PM **Tank Force** Adventure. (1958, PG, 102min) ★★★
2.50 **Kill Rommel!** War adventure. (1969, PG, 99min) ★★
4.45 **Von Ryan's Express** War drama. (1965, PG, 117min) ★★★★

7.05 **Shady Lady** Documentary drama about a 1943 Australian bombing raid. Narrated by Michael Dorn, and starring Ross Neuenfeldt, Andrew Harwood Mills and Gregory Kanter. (2012, PG, 90min) ★★
9.00 **The Passage** World War Two thriller starring Anthony Quinn and James Mason. A Basque mountain guide escorts a scientist through the Pyrenees with an SS officer in hot pursuit. (1978, 18, 98min) ★★

11.05 **The Hunt for Eagle One** Action adventure. (2006, 15) ★★
12.50 AM **Red Scorpion** Adventure. (1989, 15, 102min) ★
2.55 **to 4.00** AM **Hell Squad** War drama. (1958, b/w, PG) ★★

+1 hour 324

Movies 24

325 419

7.00 AM **Our Dream Wedding**
9.00 **Chronicle Mysteries: Helped to Death** As 11.00pm.
11.00 **A Timeless Christmas** As 1am.
1.00 PM **Sister of the Bride** Comedy. (2019, PG, 90min) ★★
3.00 **Country at Heart** Romantic drama. (2020, PG, 84min) ★★
5.00 **Signed, Sealed, Delivered: Road Less Travelled** Drama. (2018, PG, 90min) ★★

7.00 **Witness to Murder: A Darrow Mystery** Thriller starring Kimberly Williams-Paisley. When Claire Darrow defends a friend of her mother in a case, the identity of the prosecuting attorney causes complications. (2020, PG, 84min) ★★
9.00 **Our Dream Wedding** Romantic drama starring Rachel Hendrix. When a woman discovers a 'magical' veil, she tries it on and is transported to a strange house. (2020, PG, 90min) ★★

11.00 **Chronicle Mysteries: Helped to Death** Drama. (2020, PG) ★★
1.00 AM **A Timeless Christmas** Drama. (2020, PG, 89min) ★★
3.00 **to 5.00** AM **Signed, Sealed, Delivered: Road Less Travelled**

+1 hour 326 420

FILMS ON OTHER CHANNELS

6pm TILL LATE

6.35 PM **Jurassic World: Fallen Kingdom** *ITV2* Action sequel starring Chris Pratt. ★★★
9.00 **2012** *5STAR* Epic disaster movie starring John Cusack and Chiwetel Ejiofor. ★★★
9.00 **American Reunion** *Comedy Central* Comedy sequel. ★★
9.00 **Meteor Moon** *Syfy* Sci-fi. ★★
9.00 **The Commuter** *Paramount Network* Thriller starring Liam Neeson and Vera Farmiga. ★★★
10.00 **Battleship** *Sky One* Sci-fi action adventure starring Taylor Kitsch and Liam Neeson. ★★★
10.15 **The River Wild** *ITV (Not Wales)* Adventure thriller. ★★★★
10.45 **Film Stars Don't Die in Liverpool** *BBC2 (Not NI)* Romantic drama. ★★★★
11.05 **Set Up** *Paramount Network* Thriller starring 50 Cent. ★★
11.20 **Balls of Fury** *Comedy Central* Spoof martial arts movie. ★
12.10 AM **Rising Damp** *ITV3* Comedy spin-off from the TV series. ★★
12.10 **The Dark Tower** *5STAR* Fantasy adventure. ★★
12.50 **Inception** *ITV2* Christopher Nolan's sci-fi thriller starring Leonardo DoCaprio. ★★★★★

Sky Sports Main Event

401 401 855 | 511 501 | 420 440

6.00 AM **Sky Sports News**
12.00 NOON **Sky Sports News** Round-up of the sports news, with live analysis and comment, plus extended interviews with the headline makers.
1.00 PM **Sky Sports News**
2.30 LIVE **EFL** Coverage of the League Two play-off final.
4.55 LIVE **International Football Northern Ireland v Malta.** Coverage of the friendly match at Wothersee Stadion in Austria.
7.00 **Sky Sports News** Round-up of the sports news, with live analysis and comment, plus extended interviews with the headline makers.
8.00 LIVE **UEFA Under-21s European Championship Portugal v Italy.** Coverage of the quarter-final match from Stozice Sports Park in Ljubliana, Slovenia. Kick-off **8.00pm**.
10.00 **Sky Sports News** Round-up of the sports news, with live analysis and comment, plus extended interviews.
12.00 M'T **NFL: Total Access**
1.00 **to 6.00** AM **Sky Sports News**

Sky Sports Premier League

402 402 856 | 512 502 | 421 441

6.00 AM **PL Greatest Games**
7.00 **PL Legends**
8.00 **Best PL Goals: North London Derby** Memorable strikes.
8.30 **Best PL Goals: Tottenham v Chelsea** Memorable goals.
9.00 **Premier League 100 Club**
10.00 **PL Retro**
12.00 NOON **Gary Neville's Soccerbox**
1.00 PM **Premier League Years**
3.00 **PL Greatest Games**
4.00 **Gary Neville's Soccerbox**
4.30 **PL Greatest Games**
4.45 **One2Eleven**
4.55 LIVE **UEFA Under-21s European Championship Spain v Croatia.** Kick-off 5pm.
7.00 **Gary Neville's Soccerbox**
7.30 **One2Eleven**
7.55 LIVE **UEFA Under-21s European Championship Portugal v Italy.** Kick-off 8pm.
10.00 **Premier League Icons**
10.30 **PL Retro**
12.30 AM **Premier League Icons**
1.00 **Premier League Years**
3.00 **PL Greatest Games**
4.00 **Best PL Goals 93/94**
5.00 **Best PL Goals: Merseyside Derby** Memorable strikes.
5.30 **to 6.00** AM **PL 100 Club**

Sky Sports Football

403 403 857 | 513 503 | 422 442

6.00 AM **EFL Play Off Finals League 2** Action from Southend United v Wycombe Wanderers **7.00** Action from AFC Wimbledon v Plymouth Argyle. **8.00** Action from Blackpool v Exeter City at Wembley Stadium. **9.00** A look back at action from Coventry City v Exeter City **10.00** Highlights from Newport County v Tranmere Rovers. **11.00** Highlights from Exeter City v Northampton Town.
12.00 NOON **EFL Highlights**
2.30 PM LIVE **EFL** Coverage of the League Two play-off final from Wembley Stadium.
5.30 **EFL Highlights** Action from the League One play-off final. **6.30** Highlights from the Championship play-off final.
7.30 **One2Eleven: Emmanuel Petit**
7.45 **One2Eleven: Stuart Pearce**
8.00 **EFL Highlights**
10.00 **EFL Greatest Games**
10.30 **MLS Round-Up Show**
11.00 **EFL**
2.00 AM **EFL Highlights**
3.00 **Retro: C'Ship Playoff Final 98**
5.45 **to 6.00** AM **One2Eleven: Michael O'Neill**

Sky Sports Cricket

404 404 858 | 514 504 | 423 443

6.00 AM **Ashes Memories**
9.00 **Test Cricket** England v New Zealand: Action from all five days of the first Test of the two-match series, which took place at Lord's. **2.00** PM England v New Zealand: Action from all five days of the second Test of the two-match series, held at Headingley.
7.00 **The Michael Holding Cricket Show** Nasser Hussain and Rob Key are joined by special guests to discuss the latest news from the world of cricket.
8.30 **ICC Cricket World Cup**
9.30 **The Michael Holding Cricket Show** As shown at 7.00pm.
11.00 **Best of Sir Alastair Cook: NZ 2015** England v New Zealand: Action from the fifth and final day in the first Test of the two-match series, which took place at Lord's.
12.00 M'T **Test Cricket** England v New Zealand: A look back at highlights of the fifth and final day in the second Test of the two-match series, held at Headingley.
1.00 AM **2018 T20 Blast Final**
5.00 **IPL Bitesize** Action from Mumbai Indians v Delhi Capitals.
5.15 **to 6.00** AM **IPL**

Sky Sports Golf

405 405 859 | 515 505 | 424 444

6.00 AM **European Tour Golf**
10.30 **PGA Tour Golf**
4.00 PM **PGA Tour Champions**
5.30 **Chronicles of a Champion Golfer** A profile of five-time Open champion Tom Watson.
6.00 **European Tour Golf** Action from the fourth day of the Made In Himmerland, taking place at Himmerland in Farso, Denmark.
7.00 **PGA Tour Golf** A review of the the Charles Schwab Challenge in Fort Worth, Texas.
8.00 **PGA Tour Champions** The final day of the KitchenAid Senior PGA Championship.
9.30 **Challenge Tour Golf** Sweden hosts the next round of tournaments from this year's Challenge Tour with highlights from the Range Servant By Hinton and the Dormy Open.
10.00 **PGA Tour Golf** As 7.00pm.
11.00 **European Tour Golf** As 6pm.
12.00 M'T **PGA Tour Golf** As 7.00pm.
1.00 AM **Feherty Talks To**
2.00 **European Tour Golf** As 6pm.
3.00 **Chronicles of a Champion Golfer** Double bill of editions.
4.00 **European Tour Golf**
5.00 **to 6.00** AM **PGA Tour Golf**

BT Sport 1

413 413 867 | 527 | 408 430

6.00 AM **Gearing Up**
6.30 **World Surf Weekly**
7.00 **WWE NXT Highlights**
8.00 **UEFA Champions League**
9.30 **ESPN FC** Football news.
10.00 LIVE **Hyundai A-League Western United v Macarthur FC.** Kick-off 10.05am.
12.00 NOON **The Football's On**
1.00 PM **Inside Sailing**
1.30 **The WRC Magazine**
2.00 **Premier League World**
3.00 **Europa League Magazine**
4.00 **UCL Road To Glory: Liverpool**
5.00 **What I Wore: Gary Lineker**
5.15 **All Stars v Rock Stars**
5.30 **DIY Pundit**
6.00 LIVE **NCAA Championship** Men's Lacrosse Championship.
8.30 **Champions League Magazine**
9.00 **Europa League Magazine**
10.00 **WSL Presents**
11.00 **WWE Raw Highlights**
12.00 M'T **WWE SmackDown Highlights** Wrestling action.
1.00 AM LIVE **WWE Monday Night Raw** Wrestling action in America.
4.15 **UFC Main Event**
5.15 **What I Wore: Gianfranco Zola**
5.30 **to 6.00** AM **The Football Archives: 1981/82**

BT Sport 2

414 414 868 | 528 | 409 431

6.00 AM **MotoGP**
9.00 **MotoGP Chequered Flag**
10.00 **European Le Mans Series Highlights** The latest round of the European Le Mans Series at the Red Bull Ring in Austria.
11.00 **Gearing Up**
11.30 **French Women's Division 1**
12.30 PM **Vanarama National League**
1.30 **The Football Archives**
3.30 **Bundesliga Special**
4.00 **Bundesliga Weekly**
4.30 **French Women's Division 1** Highlights from Lyon Women v Paris Saint-Germain Women.
5.30 **Hyundai A-League** Action from Western United v Macarthur FC.
7.00 **What Went Down**
8.00 **The Football's On**
9.00 **Fishing: On The Bank – 2019**
10.00 **Speed Catamarans GC32**
10.30 **The WRC Magazine**
11.00 **BT Sport Films: Greavsie**
1.00 AM **The Football Archives**
2.00 **Gearing Up**
2.30 **30 for 30: Qualified**
4.00 **The Big Match Revisited – 1974/75** A look back at classic editions of *The Big Match*.
5.00 **Bundesliga Special**
5.30 **to 6.00** AM **Bundesliga Weekly**

BT Sport 3

417 417 869 | 529 | 410 432

6.00 AM **Europa League Magazine**
7.00 **Bundesliga Special**
7.30 **Bundesliga Weekly**
8.00 **What I Wore: Pep Guardiola**
8.15 **All Stars v Rock Stars**
8.30 **Allianz Women Premier 15s**
10.00 **Gallagher Premiership Rugby Highlights** Recent action.
11.30 **UEFA Europa League**
1.00 PM **UEFA Champions League**
2.30 **Classics in Europe** Liverpool v St Etienne from 1977.
3.00 **Bundesliga**
4.00 **Ligue 1**
5.00 **Gallagher Premiership Rugby Highlights** Recent action.
6.30 **UEFA Champions League**
8.00 **Allianz Women Premier 15s**
9.30 **Watch Us Rise**
10.15 **UFC Main Event**
11.15 **Hyundai A-League**
12.45 AM **European Le Mans Series Highlights** From Austria.
1.45 **Champions League Magazine**
2.15 **What I Wore: Jens Lehmann**
2.30 **The WRC Magazine**
3.00 **Speed Catamarans GC32**
3.30 **WSL Presents**
4.30 **World Surf Weekly**
5.00 **Inside Sailing**
5.30 **to 6.00** AM **Gearing Up**

Sky Sports Action

407 407 861 | 517 507 | 426 446

6.00 AM **NFL: America's Game**
7.00 **NFL Highlights**
8.00 **World Darts Championship** Action from the 2019/2020 World Darts Championships. **9.00** Action from the semi-finals in 2019/2020.
10.00 **Mayweather/Logan Paul**
12.00 NOON **NFL: America's Game** Action from Baltimore Ravens' 2012 Super Bowl success.
1.00 PM **NFL Highlights** Cleveland Browns v Baltimore Ravens. **2.00** Highlights from Buffalo Bills v Pittsburgh Steelers.
3.00 **NFL Bitesize Highlights** Highlights from New Orleans Saints v Kansas City Chiefs. **3.15** Highlights from Green Bay Packers v Tennessee Titans.
3.30 **Premier League Darts** Highlights from night 17 at the Marshall Arena in Milton Keynes.
7.00 **NBA Playoffs 9** Highlights from an NBA Play-Off.
9.30 **NFL 360**
10.00 **NBC's Pro-Football Talk**
12.00 M'T **NFL: Total Access**
1.00 AM **NFL Highlights**
2.00 **to 6.00** AM **Mayweather/ Logan Paul Content**

Sky Sports Mix

416 416 838 | 520 510 | 429 449

6.00 AM **School of Golf**
6.30 **My Icon**
7.30 **Fighting Fit 2020**
8.30 **Fit In 5**
9.00 **Extreme E**
11.00 **Best of Sir Alastair Cook: NZ 2015** England v New Zealand.
12.00 NOON **ENG v NZ 2015 2nd Test D4 Hlts** From Headingley.
1.00 PM **ENG v NZ 2015 2nd Test D5 Hlts** From Headingley.
2.00 **Extreme E**
3.00 **My Icon**
4.00 **Fighting Fit 2020**
4.30 **WNBA Weekly**
5.00 LIVE **Netball Superleague Leeds Rhinos v Surrey Storm.** Coverage of the match from Copper Box Arena, London. Centre-pass **5.15pm**.
6.45 LIVE **Netball Superleague Saracen Mavericks v Wasps.** Coverage of the match from Copper Box Arena, London. Centre-pass **7.15pm**.
8.45 **Women's Super League**
9.00 **PGA Tour Golf**
2.30 AM **European Tour Golf**
3.30 **PGA Tour Golf**
4.30 **Extreme E**
5.30 **to 6.00** AM **Talking Cricket**

BT Sport/ESPN

423 423 872 | 530 | 411 434

6.00 AM **ESPN FC** Football news.
6.30 **ESPN SportsCenter**
6.45 **NHRA Drag Racing Highlights**
7.45 **ESPN SportsCenter**
8.00 **ESPN FC** Football news.
8.30 **MLB**
11.30 **MLB's Best**
12.00 NOON **ESPN FC** Football news.
12.30 PM **ESPN SportsCenter**
12.45 **Baseball Tonight**
1.45 **MLB**
4.45 **ESPN SportsCenter**
5.00 **ESPN FC Presents: Gab & Juls**
5.30 **BT Sport Reload**
5.45 **ESPN SportsCenter**
6.00 LIVE **MLB Baltimore Orioles v Minnesota Twins.**
9.00 LIVE **MLB Houston Astros v Boston Red Sox.**
12.00 M'T **Baseball Tonight**
1.00 AM LIVE **MLB Kansas City Royals v Pittsburgh Pirates.**
4.00 **MLB's Best**
4.30 **ESPN FC Presents: Gab & Juls**
5.00 **to 6.00** AM **NHRA Drag Racing**

Eurosport 1

410 410 864 | 521 | 412 435

6.00 AM **Roland-Garros**
8.00 **Archery World Cup**
9.10 **Roland-Garros**
9.55 LIVE **Roland-Garros** The second day of the French Open, staged at Roland Garros, featuring first-round matches from both the men's and women's draws.
2.00 PM LIVE **Roland-Garros** Further coverage of the second day of the French Open, staged at Roland Garros in Paris, featuring first-round matches from both the men's and women's draws.
6.00 LIVE **Roland-Garros** Further coverage of the second day's play of the French Open.
10.15 **Roland-Garros**
12.15 AM **Roland-Garros**
2.00 **Cycling: Criterium du Dauphine**
3.00 **Cycling: Tour of Flanders**
4.00 **Cycling: Criterium du Dauphine**
5.00 **Olympic Games – All Around**
5.30 **to 7.30** AM **Roland-Garros**

Eurosport 2

411 411 865 | 522 | 413 436

6.00 AM **World Superbikes**
7.00 **World Superbikes Extra**
8.00 **Olympics: Day Jobs**
9.00 **Cycling: Criterium du Dauphine**
10.00 LIVE **Roland-Garros** The second day of the French Open, staged at Roland Garros, Paris.
1.20 PM LIVE **Cycling: Criterium du Dauphine** Coverage of stage two, which features a 173km route from Brioude to Saugues.
3.05 LIVE **Roland-Garros** Further coverage of the second day.
6.00 **Roland-Garros**
8.00 **Cycling: Criterium du Dauphine**
9.00 **Cycling: Liege-Bastogne-Liege**
10.00 **Formula E**
11.00 **Cycling: Criterium du Dauphine**
12.00 M'T **Olympics: Day Jobs**
1.00 AM **Cycling: Criterium du Dauphine** Action from stage two.
2.00 **Roland-Garros**
4.00 **Formula E**
5.00 **to 6.00** AM **Cycling: Amstel Gold Race**

Sky Sports Arena

408 408 862 | 518 508 | 427 447

6.00 AM **Super League 2017 Highlights** Recent action.
6.30 **Super League 2018 Highlights**
7.00 **Super League's Supermen**
8.00 **Super League Highlights**
9.00 **Rugby League Retro**
11.00 **NBA Classic Games**
12.00 NOON **NBA Playoffs 8**
2.00 PM **World Pool Masters**
3.00 **World Pool Masters**
4.00 **Driving Force**
5.00 LIVE **Netball Superleague Leeds Rhinos v Surrey Storm.** Centre-pass **5.15pm**.
6.45 LIVE **Netball Superleague Saracen Mavericks v Wasps.** Centre-pass **7.15pm**.
8.45 **Women's Super League**
9.00 **NBA Playoffs 10**
11.00 **Rugby League Retro**
1.00 AM **Super League Highlights**
2.00 **Rugby Union Retro**
2.45 **Rugby Retro: Jamie Heaslip '09**
3.00 **NBA Playoffs 10**
5.00 **to 6.00** AM **World Pool Masters**

Sky Sports F1

406 406 860 | 516 506 | 425 445

6.00 AM **The Home of F1**
11.00 **Bahrain F2: Qualifying**
11.50 **Formula 1**
12.00 NOON **Formula 2** The Bahrain Grand Prix Sprint Race 1. **1.15** PM Action from the Bahrain Grand Prix Sprint Race 2. **2.30** Action from the Bahrain Grand Prix Feature Race.
4.00 **Formula 1** The 2017 Azerbaijan Grand Prix: A chance to see the eighth round of the season, held at the Baku City Circuit.
6.20 **Trevor Carlin: F1 Talent Spotter** An insight into what it takes to make it to the top of F1.
6.30 **Formula 1** Highlights from the 2018 Azerbaijan Grand Prix.
9.00 **GT World Challenge Europe** The latest round of the series.
11.00 **Monaco F1 GP Highlights**
12.00 M'T **Ted's Notebook: Monaco**
12.30 AM **Trevor Carlin: F1 Talent Spotter** As shown at 6.20pm.
1.00 **to 6.00** AM **The Home of F1**

SKY HD SD | VIRGIN HD | BT HD

Tuesday

1 June

Evening Planner

Tuesday

Documentary

The Anti-Vax Conspiracy
C4 HD, 9pm
A look at the global anti-vaccination movement, its believers such as Piers Corbyn and its implications for COVID-19

Drama

Anne Boleyn
Channel 5 HD, 9pm
A three-part drama charting the queen's final months as Henry VIII sets his sights on another wife, with Jodie Turner-Smith

Chat show

Piers Morgan's Life Stories: Sir Keir Starmer
ITV HD, 9.30pm
The Labour leader talks to Piers about his childhood, law career and politics

Documentary

National Park Mysteries
Sky History HD, 10pm
Part two of a double bill focuses on the deaths and disappearances that have occurred at Death Valley National Park

SKY EVENING TIME	7.00PM	7.30PM	8.00PM	8.30PM	9.00PM	9.30PM	10.00PM	10.30PM
FAVOURITES								
101 BBC1	7.00 The One Show	7.30 EastEnders	7.50 Holby City	8.30 Garden Rescue	9.00 The Pact		10.00 News	
102 BBC2	7.00 Celebrity Antiques Road Trip		8.00 Springwatch		9.00 Hospital		10.00 QI XL	
103 ITV	7.00 Emmerdale	7.30 The Masked Dancer			9.00 Coronation Street	9.30 Piers Morgan's Life Stories...		10.25 News
104 CHANNEL 4	7.00 News		8.00 Bake Off: The Professionals		9.00 The Anti-Vax Conspiracy			10.30 Naked...
105 CHANNEL 5	7.00 Dream Kitchens and Bathrooms...		8.00 The Yorkshire Vet		9.00 Anne Boleyn		10.00 Ben Fogle: New Lives in the Wild	
106 SKY ONE	7.00 The Simpsons		8.00 Flintoff: Lord of the Fries		9.00 The Blacklist		10.00 An Idiot Abroad 2	
ENTERTAINMENT								
116 BBC4	7.00 Pembrokeshire...	7.30 Joy of Painting	8.00 Yes, Minister	8.30 To the Manor...	9.00 Ian Hislop's Olden Days		10.00 Extra Life: A Short History of Living...	
118 ITV2	7.00 You've Been...	7.30 Superstore	8.00 Bob's Burgers		9.00 Family Guy			
136 MORE4	◂ 6.55 Escape to the Chateau: DIY		7.55 Grand Designs		9.00 Car S.O.S.		10.00 The Lost Lotus: Restoring a Race Car	
135 E4	7.00 Hollyoaks	7.30 Ramsay's Kitchen Nightmares USA		8.30 Big Bang Theory	9.00 Lego Masters USA		10.00 Gogglebox	
107 SKY WITNESS	7.00 Nothing to Declare		8.00 Ghost Whisperer		9.00 The Good Doctor		10.00 FBI	
108 SKY ATLANTIC	◂ 6.45 The Sopranos		7.50 Game of Thrones		9.00 City on a Hill			10.10 Six Feet Under
110 GOLD		7.20 The Green Green Grass	8.00 Dad's Army			9.20 Absolutely Fabulous	10.00 Gimme Gimme Gimme	10.40 Men...
111 DAVE	7.00 Richard Osman's...	7.40 Room 101			9.00 QI XL		10.00 Ladhood	10.35 Meet the...
119 ITV3	◂ 5.55 Agatha Christie's Poirot		8.00 Vera				10.00 Foyle's War	
120 ITV4	◂ 10.00 French Open Tennis: Roland-Garros – Live: Coverage of the third day						10.00 Cycling: Criterium du Dauphine...	
112 COMEDY CENTRAL	7.00 Friends				9.00 Guessable?			
152 SYFY	7.00 Star Trek: The Next Generation		8.00 Warehouse 13		9.00 Wynonna Earp		10.00 The Outpost	
109 W	7.00 MasterChef USA		8.00 Ski A&E		9.00 Babies: Their Wonderful World		10.00 One Born: What Happened Next?	
113 SKY COMEDY	◂ 6.30 Sex and the City		7.50 Entourage		9.00 Black Monday			10.15 Chris Rock: Bigger...
124 FOX	7.00 NCIS				9.00 Family Guy		10.00 American Dad!	
122 SKY ARTS	7.00 National Treasures: The Art of...		8.00 Master of Photography		9.00 Wyeth		10.00 David Lynch: The Art Life	
DOCUMENTARY								
125 DISCOVERY	7.00 Outback Truckers		8.00 Bad Chad Customs		9.00 Gold Rush: Dave Turin's Lost Mine		10.00 Gold Divers	
162 ANIMAL PLANET	7.00 Animal Cops Detroit		8.00 The Zoo		9.00 The Aquarium		10.00 My Cat from Hell	
129 NAT GEO	7.00 Air Crash Investigation		8.00 The Lost Tomb of Alexander the Great		9.00 Expedition Amelia		10.00 Air Crash Investigation	
123 SKY HISTORY	7.00 Forged in Fire		8.00 Ancient Aliens		9.00 Phantom Signals		10.00 National Park Mysteries	
155 YESTERDAY	7.00 Great British Railway Journeys		8.00 Secrets of the Transport Museum		9.00 Bangers and Cash			
114 SKY DOCS	7.00 Children of Shanghai			8.15 My Icon: Denise Lewis	9.00 Film: 89			
FILMS - Sky Cinema								
301 PREMIERE	◂ 6.35 The Elfkins			8.10 Riverdance: The Animated Adventure			10.00 Muscle	
303 HITS		7.10 Six Minutes to Midnight			9.00 Archenemy			10.35 Fast &...
304 GREATS	◂ 6.05 Frida			8.10 Dirty Harry			10.00 Butch Cassidy and the Sundance Kid	
305 ANIMATION	◂ 6.00 The Smurfs		8.00 The Boxtrolls			9.50 Adventures in Zambezia		
306 FAMILY	◂ 6.00 The Karate Kid			8.25 Bogus				10.25 FairyTale: A True...
307 ACTION	7.00 The Next Three Days				9.15 Godzilla			
308 COMEDY	◂ 5.40 Blonde...	7.30 She's Out of My League				9.30 Be Kind Rewind		
309 THRILLER	◂ 6.10 Strange But True		8.00 Bad Boys for Life				10.05 The Intruder	
310 DRAMA	◂ 6.00 Milk			8.25 Yesterday				10.30 Creation Stories
311 SCI-FI	◂ 5.25 Sleepy...	7.25 Crawl			9.00 Watchmen			
302 MUSICALS	◂ 6.15 Trolls World Tour		8.00 Pitch Perfect				10.00 Cats	
313 FILM4	◂ 6.40 Mother's Day				9.00 The Darkest Minds			
315 TCM MOVIES	◂ 6.10 Rio Bravo				9.00 Belly of the Beast			
SPORT								
401 MAIN EVENT	◂ 4.00 Pakistan Super League – Live		8.00 International Football – Live: Poland v Russia (Kick-off 7.45)				10.00 Sky Sports News	
402 PREMIER LEAGUE	7.00 Premier League Review		8.00 Gary Neville's Soccerbox		9.00 Premier League Review		10.00 PL Icons	10.30 PL Retro
403 FOOTBALL	7.00 SPFL Greatest Games	7.40 International Football – Live: Poland v Russia (Kick-off 7.45)					10.00 EFL Highlights	
404 CRICKET	◂ 3.50 Pakistan Super League – Live		8.00 Best of Sir Alastair Cook: NZ 2015		9.00 Pakistan Super League			
413 BT SPORT 1	7.00 Inside Sailing	7.30 Ligue 1 Highlights		8.30 Inside AFL	9.00 WWE Monday Night Raw			
414 BT SPORT 2	◂ 6.30 Gallagher Premiership Rugby...		8.00 Gallagher Premiership Tonight 2020/21		9.00 Premier League World		10.00 BT Sport Films: The Gaffer	

◂ Denotes programmes starting before 7.00pm † Regions vary

TUESDAY

Due to the coronavirus outbreak, programmes may face late disruption or cancellation

Tuesday

BBC1

101 101/115 801 | 101 108 | 1 101 | 101 101/106

6.00 AM **Breakfast** (S)
9.15 **Morning Live** New edition (S)
10.00 **Homes Under the Hammer** New edition From Stafford. (S)
11.00 **The Sheriffs Are Coming** New edition A squatter is found. (S)(AD)
11.45 **Close Calls: On Camera** (S)(R)(AD)
12.15 PM **Bargain Hunt** (S)(R)(AD)
1.00 **BBC News** (S)
1.30 **Local News** (S)
1.45 **Doctors** (S)(AD)
2.15 **Unbeatable** New edition Quiz. (S)
3.00 **Escape to the Country** New edition From Somerset. (S)(AD)
3.45 **Garden Rescue** New edition (S)
4.30 **Antiques Road Trip** New edition Steven Moore finds an old elephant in Northumberland. (S)
5.15 **Pointless** New edition Quiz. (S)
6.00 **BBC News** (S)
6.30 **Local News** (S)

7.30 EastEnders

7 PM

7.00 The One Show
Live chat and topical reports with Jermaine Jenas. (S)

7.30 EastEnders
Sharon is shocked to hear Linda's secret. (S)(AD)

7.50 Holby City
Kian convinces Andrei to return to hospital to have the surgery he needs, and Max is nervous about her operation. (S)(AD)

8 PM

8.30 Garden Rescue
Redesigning a Royal Wootton Bassett garden into a space suitable for entertaining. (S)(R)

9 PM

9.00 The Pact
Series finale 6/6. The police make their move as the truth about Jack's death comes to light and all Anna, Nancy, Louie and Cat hold dear is about to be ripped away. (S1) (S)(AD)
■ Entire series on BBC iPlayer

10 PM

10.00 BBC News (S)
10.30 Local News (S)
10.45 Glow Up: Britain's Next Make-Up Star
New edition 7/8. The hopefuls create looks for the dancers in a Jonas Blue video. (S)
11.45 **Young, Welsh and Bossin' It** New edition 5/6. The young entrepreneurs prepare to capitalise on Valentine's Day. (S)(AD)
12.15 AM **Bates Motel** New episode *Crazy:* 9/10. Norma's concern for her son's condition grows. (S)
12.55 Series finale *Unconscious:* 10/10. Sheriff Romero decides where his loyalties lie. (S3) (S)
■ Series 1-5 on BBC iPlayer
1.40 **Weather for the Week Ahead** (S)
1.45 **to 6.00** AM **BBC News** (S)

BBC2

102 102/115 802 | 102 102 | 2 102 | 102 102/106

6.30 AM **Garden Rescue** (S)(R)
7.15 **Bargain Hunt** (S)(R)(AD)
8.00 **Sign Zone: Gardeners' World** (R)
9.00 **BBC News**
1.00 PM **The Super League Show** (R)
1.30 **Lifeline** (S)(R)
1.40 **Make Me a Dealer** (S)(R)
2.30 **Great British Menu** (S)(R)
3.30 **A Wolf Called Storm: Natural World** (S)(R)(AD)
4.15 **Big Blue UK** (S)(R)
4.45 **Eggheads** Quiz show. (S)(R)
5.15 **Flog It!** From Hull. (S)(R)
6.00 **Richard Osman's House of Games** With Ade Adepitan, Jean Johansson, Stephen Mangan and Vikki Stone. (S)(R)
6.30 **Great British Railway Journeys** Michael Portillo arrives in the weaving town of Hawick, where he visits Lovat Mill. (S)(R)(AD)

9.00 Hospital

7.00 Celebrity Antiques Road Trip
Red Dwarf co-stars Craig Charles and Robert Llewellyn travel around the West Midlands in search of antiques, assisted by experts Izzie Balmer and Tim Medhurst. (S)(R)

8.00 Springwatch
New edition 5/12. Michaela Strachan and Chris Packham report live from Norfolk, and Iolo Williams heads into the Scottish Highlands to spot some flamboyant avian show-offs. (S)
■ Continues tomorrow

9.00 Hospital
New edition 4/6. At University Hospital Coventry, the Critical Care Unit is at full capacity, and two neurosurgeons must find a solution to treat both of their patients with only one bed available. (S)

10.00 QI XL
Gyles Brandreth, Victoria Coren Mitchell and Jimmy Carr join Alan Davies and host Sandi Toksvig to contemplate the theme of 'not nearly'. (S)(R)
10.45 Newsnight (S)
11.25 **Weather** (S)
11.30 **The Road to Partition** 1/2. Documentary exploring the partition of Ireland. (S)(R)(AD)
12.30 AM **Sign Zone: Are You Scared Yet, Human?** An investigation uncovering new evidence of A.I. being used by police in China. (S)(R)
1.30 **Sign Zone: Leigh-Anne: Race, Pop & Power** Little Mix's Leigh-Anne Pinnock discusses racism. (S)(R)
2.30 **Sign Zone: Being Sikh** (S)(R)(AD)
3.10 **to 6.30** AM **Previews** (S)

ITV

103 103/176 803 | 103 103/113 | 3 103 | 103 111

6.00 AM **Good Morning Britain** (S)
9.00 **Lorraine** (S)
10.00 **This Morning** (S)
12.30 PM **Loose Women** (S)
1.30 **ITV News** (S)
1.55 **Local News** (S)
2.00 **Dickinson's Real Deal** David Dickinson and the team visit Lincoln, where a car-boot find makes a tidy profit on Karen Dalmeny's table, and a lemonade set painted with images of dogs surprises at auction. (S)(R)
3.00 **Tenable** Five family members from Birmingham take part. (S)(R)
4.00 **Tipping Point** New edition Game show hosted by Ben Shephard. (S)
5.00 **The Chase** New edition Quiz show hosted by Bradley Walsh. (S)
6.00 **Local News** (S)
6.30 **ITV News** (S)

7.30 The Masked Dancer

7.00 Emmerdale
Bernice causes tension in the village. (S)(AD)

7.30 The Masked Dancer
New edition 4/7. Joel Dommett hosts as five secret celebrities return with sensational new routines. Then, two of the dancers compete against each other in a dramatic Dance Off,, before the identity of the fourth celebrity of the series is revealed at the end of the programme. (S)(AD)
■ Continues on Thursday

9.00 Coronation Street
Gary places himself in the firing line. (S)(AD)
9.30 **NEW Piers Morgan's Life Stories: Sir Keir Starmer**
Piers sits down for an interview with the leader of the Labour party, offering a revealing insight into the man behind the politician. (S)
10.25 ITV News (S)
10.55 Local News (S)
11.10 **Long Lost Family: What Happened Next** Davina McCall and Nicky Campbell present updates on three stories, including a mother-daughter reunion. (S)(R)(AD)
12.10 AM **Shop: Ideal World**
3.00 **FYI Extra**
3.15 **Winning Combination** Quiz show hosted by Omid Djalili. (S)(SL)(R)
4.05 **Nightscreen**
5.05 **to 6.00** AM **Tipping Point** Arcade-themed quiz. (S)(SL)(R)

+1 hour | 203 | 114 | 34 | 112

CHANNEL 4

104/108 104/138 | 104 104/141 | 4 104 | 104

6.00 AM **Countdown** (S)(R)
6.40 **Cheers** 21&22/26. (S4) (S)(R)
7.30 **Everybody Loves Raymond** (S)(R)
8.55 **Frasier** 18-20/24. (S3) (S)(R)(AD)
10.25 **Escape to the Chateau: DIY** (S)(R)
11.25 **News** (S)
11.30 **Couples Come Dine with Me** (R)
12.30 PM **Steph's Packed Lunch** New edition Magazine show. (S)
2.10 **Countdown** New edition (S)
3.00 **The Answer Trap** New edition (S)
4.00 **A Place in the Sun** New edition From Paphos, Cyprus. (S)
5.00 **Four in a Bed** (S)(R)
5.30 **Beat the Chef** New edition Financial analyst Mandip goes up against Mark Sargeant. (S)
6.00 **The Simpsons** (S)(R)(AD)
6.30 **Hollyoaks** Verity confides in Tony about her fears for Diane's mental health. (S)(AD)

5.30 Beat the Chef

7.00 News (S)

8.00 Bake Off: The Professionals
New edition 2/10. The pastry chefs are challenged to make a cube-shaped dessert, with sharp edges from every angle, and magical confections that look exactly like mushrooms but taste anything but. (S)(AD)

9.00 NEW **The Anti-Vax Conspiracy**
Investigating the international anti-vaccination movement and its message that COVID-19 is part of a government plot to lethally inject people. *See feature, page 20.* (S)

10.30 Naked Attraction's Best Naughty Bits
New edition A look at the many ways the show has broken new ground, including a catch-up with Lauren Harries, who was the first celebrity to appear in a pod. (S)(AD)
11.30 **First Dates** (S)(R)(AD)
12.30 AM **Ramsay's Kitchen Nightmares USA** (S)(R)
1.20 **The Simpsons** (S)(R)(AD)
1.45 FILM PREMIERE **Eeb Allay Ooo!** Indian comedy. Subtitled. (2019, PG, 105min) ★★★
3.30 **George Clarke's Amazing Spaces** A salvaged plane. (S)(R)(AD)
4.25 **The £100k Drop** (S)(R)
5.15 **Coach Trip: Road to Tenerife** (R)
5.45 **to 6.00** AM **Food Unwrapped** (R)

+1 hour | 204/208 | 142 | 15 | 121

(S) Subtitles (SL) Signing (R) Repeat (AD) Audio Description

CHANNEL 5

105 105 805 | 154 105 | 5 105 | 105 105

6.00 AM **Milkshake!**
9.15 **Jeremy Vine** (S)
11.15 **Room to Improve** New edition Redesigning a coach house. (S)
12.15 PM **News** (S)
12.20 **Build a New Life in the Country** A Scottish fishing town. (S)(R)
1.15 **Home and Away** (S)(AD)
1.45 **Neighbours** (S)(AD)
2.15 **Murder in Mind: A Morning Show Mystery** Drama starring Holly Robinson Peete. (S)(R)
4.00 **Bargain-Loving Brits in the Sun** Nicole and Aaron refurbish a campervan. (S)(R)
5.00 **News** (S)
5.30 **Neighbours** Levi takes his anger out on Kyle. (S)(AD)
6.00 **Home and Away** Nikau is unsure about his new start. (S)(AD)
6.30 **News** (S)

8.00 The Yorkshire Vet

7.00 **Dream Kitchens and Bathrooms with Mark Millar** Series finale 6/6. The DIY expert helps to create a new Shaker kitchen for £20,000 and an art deco bathroom for £2,500. (S)

8.00 **The Yorkshire Vet** New edition 8/12. Peter Wright and Matt Smith visit Cannon Hall Farm, where Prince the reindeer is having problems with an antler. Later, Julian Norton operates on a Westie. (S)(AD)

9.00 NEW SERIES **Anne Boleyn** 1/3. Psychological thriller with Jodie Turner-Smith. The queen is pregnant and convinced she will bear Henry VIII a male heir. *See feature, page 6.* (S1) (S) ■ Continues tomorrow

10.00 **Ben Fogle: New Lives in the Wild** 3/3. Ben meets an inventor who has built a unique home on a remote island off the coast of Panama, and also created a computer game depicting his life. (S)(R)

11.05 NEW **When Women Abuse Men**
12.05 AM **Extreme Nightmare Tenants**
1.00 **21.co.uk Live Casino Show** (S)
3.00 **Entertainment News** (S)
3.10 **A New Life in Oz** (S)(R)
3.55 **Get Your Tatts Out: Kavos Ink**
4.40 **Great Artists** (S)(R)(AD)
5.05 **Wildlife SOS** (S)(SL)(R)
5.30 **Peppa Pig** (S)(R)(AD)
5.35 **Thomas & Friends** (S)(R)
5.45 **to 6.00** AM **Paw Patrol** (S)(R)

+1 hour 205 | 155 | 45 | 128

SKY ONE

106 106 806 | 110 109 | 340 355

6.00 AM **Amazing Animal Friends** (R)
7.00 **Futurama** (S)(R)(AD)
8.00 **Monkey Life** (S)(R)(AD)
9.00 **Sun, Sea and A&E** (S)(R)
10.00 **Highway Cops** (R)
11.00 **NCIS: Los Angeles** (S7) (S)(R)
1.00 PM **Hawaii Five-0** (S1) (S)(R)
3.00 **S.W.A.T.** (S2) (S)(R)(AD)
4.00 **Modern Family** (S5) (S)(R)
5.00 **The Simpsons** *Stop or My Dog Will Shoot!:* Santa's Little Helper joins the police academy. (S)(R)
5.30 **Futurama** *Bend Her:* The 3004 Olympics get under way. (S)(R) **6.00** *Obsoletely Fabulous:* Bender considers a radical upgrade. (S)(R)(AD)
6.30 **The Simpsons** *Bart Stops to Smell the Roosevelts:* Bart discovers a passion for American history. (S)(R)

9.00 The Blacklist

7.00 **The Simpsons** *Replaceable You:* Homer gets a new assistant. With the voice of Jane Lynch. (S)(R) **7.30** *The Food Wife:* Marge, Bart and Lisa taste success in the world of food blogging. (S)(R)

8.00 **Flintoff: Lord of the Fries** 2/6. Andrew Flintoff and Rob Penn visit Northern Ireland in their mobile fish-and-chip shop, along the way sampling the best that the great outdoors has to offer. (S)(R)(AD)

9.00 **The Blacklist** New episode *The Protean:* 18/19. The Task Force spring into action in order to stop an assassin on Liz's trail. (S8)

10.00 **An Idiot Abroad 2** Karl Pilkington boards the *Trans-Siberian Express* to China. During the journey, he is forced to fight Mongolian wrestlers and makes a detour to a village of dwarves. (S)(R)(AD)

11.00 **Intergalactic** 5/8. The *Hemlock* makes a stop on Candy's home planet. (S1) (S)(R)
12.00 M'T **Bloods** 4/6. Wendy has to work under Jo's observation. (S1) (S)(R)
12.30 AM **MacGyver** (S5) (R)
1.30 **SEAL Team** 15/16. (S4) (R)
2.30 **NCIS: Los Angeles** (S7) (S)(R)
4.30 **Highway Cops** (R)
5.00 **to 6.00** AM **S.W.A.T.** (S)(R)

+1 hour 206

LOCAL VARIATIONS

BBC1

SCOTLAND
Sky **951**, Virgin **862**, Freesat **960**
No variations

N. IRELAND
Sky **953**, Virgin **863**, Freesat **957**
10.45pm Spotlight New edition (S) **11.15** Glow Up: Britain's Next Make-Up Star New edition (S) **12.15am** Young, Welsh and Bossin' It New edition (S)(AD) **12.45** Bates Motel New episode (S) **1.25-6.00am** BBC News (S)

WALES
Sky **952**, Virgin **864**, Freesat **964**
11.45am-12.15pm X-Ray (S)(R) **10.45pm** NEW SERIES Hayley Goes... (S) **11.15** Glow Up: Britain's Next Make-Up Star New edition (S) **12.15am** Young, Welsh and Bossin' It New edition (S)(AD) **12.45** Bates Motel New episode (S) **1.25-6.00am** BBC News (S)

BBC2

N. IRELAND
Sky **972**, Freesat **969**
1.30-1.40pm Community Life New edition (S) **10.00** True North: From Tractors To Actors (S)(R) **10.30-10.45pm** Barra on the Bann (S)(R)

WALES
Sky **971**, Freesat **971**
No variations

ITV

No variations

S4C

Sky **134**, Virgin **166**, Freesat **120**
6.00am Cyw **10.00** Eisteddfod T 2021 New edition **1.00pm** Newyddion S4C a'r Tywydd **1.05** Codi Pac **1.30** Crwydro (AD) **2.00** Newyddion S4C a'r Tywydd **2.05** Prynhawn Da New edition **3.00** Eisteddfod T 2021 New edition **6.00** Caru Siopa (AD) **6.30** Rownd a Rownd (AD) **6.57** Newyddion S4C **7.00** Heno New edition **7.30** Newyddion S4C a'r Tywydd **8.00** Eisteddfod T 2021 New edition **9.25** Newyddion S4C a'r Tywydd **9.30** Bwrdd i Dri New edition **10.00** Afonydd Gwaedlyd New episode **11.00pm-12.30am** Eisteddfod T 2021

TV&Satellite week
New issue on sale today

BBC4

116 116 | 107 | 9/24 | 106 | 107 107

BBC4 programmes start at 7.00pm

7.00 PM **A Pembrokeshire Farm** The project is interrupted by nature.
7.30 **The Joy of Painting** New edition A riverside cabin.
8.00 **Yes, Minister** Jim runs into an environmental controversy. Guest stars Brenda Blethyn.
8.30 **To the Manor Born** DeVere brings his grocery business to the manor.
9.00 **Ian Hislop's Olden Days** The medieval revival during the Industrial Revolution and the Victorian era.
10.00 **Extra Life: A Short History of Living Longer** New edition 3/4. How data is the first line of defence against a new pandemic.
10.55 **Horizon: Monitor Me**
11.55 **Pain, Pus & Poison: The Search for Modern Medicines**
12.55 AM **The Beauty of Anatomy** Documentary
1.25 **The Joy of Painting**
1.55 **A Pembrokeshire Farm**
2.25 **to 3.25** AM **Great British Photography Challenge**

MORE4

136 136 830 | 147 195 | 18 | 124

8.55 AM **Kirstie's Vintage Gems**
9.15 **A Place in the Sun**
10.05 **Find It, Fix It, Flog It**
12.05 PM **Heir Hunters**
1.05 **A New Life in the Sun**
2.15 **Four in a Bed**
4.55 **Heir Hunters** A company try to find the beneficiaries of a £400,000 estate.
5.55 **The Secret Life of the Zoo** The keepers introduce male frogs to Bertha.
6.55 **Escape to the Chateau: DIY** Amy and Marc create an eco-friendly sewage system by connecting the chateau's plumbing to two natural waste ponds.
7.55 **Grand Designs** Kevin McCloud returns to Somerset to examine a cowshed conversion.
9.00 **Car S.O.S** New edition 8/10. Fuzz Townshend and Tim Shaw travel to a South Yorkshire farm to collect a first for the show – a 1953 Ferguson TE20 tractor.
10.00 **The Lost Lotus: Restoring a Race Car** Restoring a 1950s prototype Lotus Elite.
11.05 **8 Out of 10 Cats Does Countdown** With Roisin Conaty and Nish Kumar.
12.05 AM **24 Hours in A&E**
1.15 **Car S.O.S** As 9pm.
2.15 **The Lost Lotus: Restoring a Race Car**
3.25 **to 3.50** AM **Food Unwrapped**

+1 hour 236 | 196 | 86 | 125

ITV2

118 118 816 | 115 176 | 6 | 113

7.00 AM **Ellen DeGeneres Show**
8.00 **Emmerdale**
8.30 **Coronation Street**
9.30 **You've Been Framed!**
10.00 **Catchphrase**
10.45 FILM **Alvin and the Chipmunks** Comedy. (2007, U, 87min) ★★★
12.30 PM **Emmerdale**
1.00 **Coronation Street**
2.00 **The Ellen DeGeneres Show** New edition
3.00 **Ellen's Game of Games** New edition
4.00 **You've Been Framed!**
4.30 **The Masked Dancer**
6.00 **Secret Crush** New edition
7.00 **You've Been Framed! Gold** Comical clips.
7.30 **Superstore** 14/21. (S5)
8.00 **Bob's Burgers** (S4)
9.00 **Family Guy** *Peter-Assment:* 15/22. Peter becomes a member of the paparazzi. **9.30** *Brian Griffin's House of Payne:* 16/22. Brian submits a script for a TV pilot. **10.00** *Brian and Stewie:* 22/22. Brian and Stewie get locked in a bank vault. **10.30** *Quagmire's Baby:* 6/22. Quagmire takes responsibility for a baby. (S8)
11.00 **Family Guy**
11.30 **American Dad!**
12.30 AM **Celebrity Juice**
1.15 **Bob's Burgers**
2.15 **Superstore**
2.45 **Guinness World Records**
3.15 **to 3.30** AM **FYI Extra**

+1 hour 218 | 116 | 28 | 114

E4

135 135 829 | 106 145 | 13 | 122

6.00 AM **Hollyoaks**
7.00 **Ramsay's Kitchen Nightmares USA**
8.00 **Baby Daddy**
9.00 **Melissa & Joey**
10.00 **The Big Bang Theory**
11.00 **The Goldbergs**
12.00 NOON **Brooklyn Nine-Nine**
1.00 PM **The Big Bang Theory**
3.00 **The Goldbergs**
4.00 **Black-ish**
5.00 **Brooklyn Nine-Nine**
6.00 **The Big Bang Theory**
7.00 **Hollyoaks** Cindy is shocked when Ollie returns home
7.30 **Ramsay's Kitchen Nightmares USA** Gordon Ramsay visits an Italian restaurant in New Jersey.
8.30 **The Big Bang Theory** 20/24. Sheldon pushes himself to the limit when he commits to two projects. (S10)
9.00 **Lego Masters USA** New edition The contestants embark on a competition of good versus evil. With guest star Terry Crews.
10.00 **Gogglebox** *The Million Pound Cube* and *Strictly Come Dancing* are appraised.
11.00 **The Big Bang Theory**
12.00 M'T **Gogglebox**
1.05 AM **Naked Attraction**
2.10 **First Dates**
3.05 **Lego Masters USA**
3.55 **Scrubs**
4.45 **to 6.00** AM **Melissa & Joey**

+1 hour 235 | 146 | 29 | 123

Tuesday primetime

TUESDAY Entertainment

Tuesday

Sky Witness

107 107 807 112 111 341 356

6.00 AM **Nothing to Declare**
8.00 **Border Patrol**
9.00 **Paramedics**
10.00 **999 Frontline**
11.00 **The Resident** 15/23. (S2)
12.00 NOON **Law & Order** (S15)
1.00 PM **Blue Bloods** 2/19. Frank finds out the DA's has a list of officers they find unreliable. **2.00** 3/19. Eddie clashes with her new boss. (S10)
3.00 **Sun, Sea and A&E**
4.00 **Paramedics**
5.00 **Nothing to Declare**

9.00 The Good Doctor

7 PM

7.00 **Nothing to Declare** Double bill of the documentary following the work of customs officers in Australia.

8 PM

8.00 **Ghost Whisperer** *Cause for Alarm:* 5/22. Jim and Melinda become concerned about Aiden's mysterious visions. (S5)

9 PM

9.00 **The Good Doctor** New episode *Teeny Blue Eyes:* 12/20. The visit of a renowned surgeon raises eyebrows. (S4)

10 PM

10.00 **FBI** *Closure:* 22/22. A woman with information about Maggie's husband's death goes missing. (S1)
11.00 **Law & Order: Special Victims Unit** 18/20. (S21)
12.00 M'T **9-1-1** 2/10. (S1)
1.00 AM **Grey's Anatomy** (S17)
2.00 **Station 19** 10/16. (S4)
3.00 **Road Wars**
5.00 **to 6.00** AM **Brit Cops: Rapid Response**

+1 hour 207 180

Sky Atlantic

108/109 108/109 808 342 357

6.00 AM **Richard E Grant's Hotel Secrets** From Venice.
7.00 **CSI** 1&2/23. (S10)
9.00 **Oz** 3&4/8. (S2)
11.15 **True Detective** 3&4/8. (S1)
1.30 PM **CSI** 3&4/23. (S10)
3.30 **Boardwalk Empire** 11/12. Rosetti makes his move. **4.35** 12/12. Nucky cedes control of one of his prized assets to Rothstein. (S3)
5.40 **The Sopranos** 3/13. Carmela uncovers a surprising secret. **6.45** 4/13. Uncle Junior seeks revenge on Brendan. (S1)

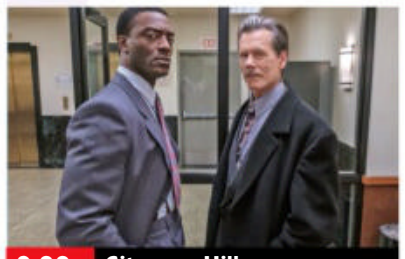
9.00 City on a Hill

7.50 **Game of Thrones** *The Bear and the Maiden Fair:* 7/10. Melisandre reveals a secret to Gendry, Tywin counsels the king, and Brienne faces a formidable foe. (S3)

9.00 **City on a Hill** New episode *I Need a Goat:* 2/8. Jackie looks into his adversary's past. (S2)
■ Entire series on Sky Box Sets

10.10 **Six Feet Under** *Can I Come Up Now?* 4/12. David's ex-fiancee asks him for help. (S4)
11.20 **Six Feet Under** 5/12. David picks up an unbalanced hitch-hiker, and suffers flashbacks to former days after almost being killed. (S4)
12.30 AM **True Blood** (S1)
2.50 **Californication** (S1)
4.00 **to 6.00** AM **The British**

+1 hour 208/209

GOLD

110/111 110/111 124 310/343 358/392

7.25 AM **Highlights**
8.20 **Ever Decreasing Circles**
9.00 **Hi-de-Hi!**
10.00 **Only Fools and Horses**
10.40 **Last of the Summer Wine**
12.00 NOON **The Green Green Grass**
12.40 PM **Still Open All Hours**
1.20 **Only Fools and Horses**
2.00 **Hi-de-Hi!**
3.00 **Dad's Army**
3.40 **The Green Green Grass**
4.20 **Still Open All Hours**
5.00 **Last of the Summer Wine**
6.20 **Hi-de-Hi!**

10.00 Gimme Gimme Gimme

7.20 **The Green Green Grass** Beth and Tyler decide to become vegetarians.

8.00 **Dad's Army** Walker is caught smuggling Italian PoWs out of camp. **8.40** Mainwaring tackles a suspected IRA terrorist in Walmington-on-Sea.

9.20 **Absolutely Fabulous** Edina and Patsy struggle to cope with career and family pressures.

10.00 **Gimme Gimme Gimme** Pilot of the comedy.
10.40 **Men Behaving Badly** Gary tries to hide his sexual inexperience.
11.20 **Men Behaving Badly** Gary looks for a 24-hour chemist. **12.00** M'T Deborah makes a shocking announcement.
12.40 AM **Absolutely Fabulous**
1.20 **Gimme Gimme Gimme**
2.00 **to 4.00** AM **Men Behaving Badly**

+1 hour 210/211 194

ITV3

119 119 817 117 177 10 115

6.00 AM **Classic Coronation Street**
7.00 **Classic Emmerdale**
8.05 **Heartbeat**
9.15 **That's My Boy**
9.50 **Man About the House**
10.20 **Foyle's War**
12.40 PM **Heartbeat**
1.45 **Classic Emmerdale**
2.50 **Classic Coronation Street**
3.55 **Agatha Christie's Marple**
5.55 **Agatha Christie's Poirot** *The Murder of Roger Ackroyd:* A rich industrialist is murdered in a picturesque village.

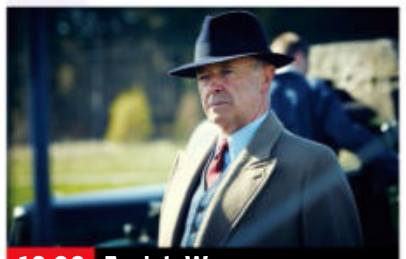
10.00 Foyle's War

Agatha Christie's Poirot (started at 5.55pm)

8.00 **Vera** *Tuesday's Child:* The detective investigates the discovery of a homeless young man's body in an area notorious for illicit teenage gatherings, and tries to discover how he ended up on the streets.

10.00 **Foyle's War** *The Funk Hole:* As Foyle and his team search for a missing boy, their investigation leads them to a hotel.
12.10 **to 2.10** AM **A Touch of Frost** *Near Death Experience:* The irascible copper finds his methods called into question when a colleague is seriously injured trying to thwart a suicide – and then finds himself chasing a serial killer.

+1 hour 219 174 58 116

ITV4

120 120 818 118 178 25 117

6.00 AM **River Monsters**
6.30 **The Champions**
7.35 **The Return of Sherlock Holmes** The prime minister appeals to Holmes for help.
8.40 **The Avengers**
9.45 **Hot Shots**
10.00 LIVE **French Open Tennis: Roland-Garros** Coverage of the third day of the second Grand Slam of the year, held at Roland-Garros, where the men's and women's first-round matches are scheduled to reach a conclusion.

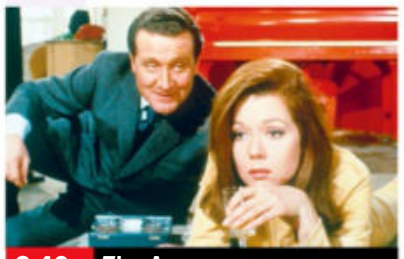
8.40 The Avengers

LIVE French Open Tennis: Roland-Garros (started at 10.00am)

10.00 PM **Cycling: Criterium du Dauphine Highlights** Stage three, a 172.5km route from Langeac to Saint-Haon-Le-Vieux.
11.00 **All Elite Wrestling: Dynamite** Hard-hitting action from the world of All Elite Wrestling.
1.00 AM **The Car Chasers** The team attend one of the biggest car auctions of the year, intending to sell six cars.
1.35 **to 2.40** AM **The Protectors**

+1 hour 220 175 154

BBC Scotland

SCOT 115 108 9 108 106
REST OF UK 194 162 108

12.00 NOON **This Is BBC Scotland**
7.00 PM **Earth from Space** Cameras show how the surface of the Earth is changing at a rapid pace.
8.00 **Grand Tours of Scotland's Lochs** Paul Murton follows in the footsteps of Bonnie Prince Charlie, exploring the lochs of Moidart before travelling round the firths of Easter Ross.
9.00 **The Nine**
10.00 **Real Kashmir FC** Documentary following Davie Robertson – the former Aberdeen and Rangers star – as he moves to India to manage up-and-coming team Real Kashmir FC.
11.00 PM **to 12.00** M'T **The Ideal Scotsman** The changing face of Scottish masculinity and holding up Andy Murray as a modern role model.

Sky Replay

145 160

7.00 AM **Sixth Sense with Colin Fry** Double bill.
8.00 **Celebrity Four Weddings**
9.00 **Four Weddings**
10.00 **My Kitchen Rules: Australia** Double bill.
12.45 PM **Wild Vets**
2.00 **Most Haunted** (S8)
4.00 **A Town Called Eureka**
5.00 **Relic Hunter** (S2)
6.00 **Stargate SG-1** (S6)
8.00 **Arrow** *Lost Canary:* 18/22. Laurel teams up with Shadow Thief. (S7)
9.00 **Condor** *Mistrust Blossoms:* 10/10. Joe's morality faces the ultimate test. (S1)
10.00 **Intelligence** (S1)
11.00 **The Blacklist** (S8)
12.00 M'T **The Good Doctor**
1.00 AM **Police Ten 7**
2.00 **Duck Quacks Don't Echo** With Jason Byrne.
3.00 **A League of Their Own**
4.00 **Wild Vets**
5.00 **to 6.00** AM **Most Haunted**

Pick

159 165 35 144

7.00 AM **Highway Patrol**
8.00 **Motorway Patrol**
9.00 **Highway Cops**
10.00 **Nothing to Declare**
11.00 **Border Patrol**
12.00 NOON **Border Security USA** Documentary.
1.00 PM **Border Security: America's Front Line**
2.00 **Nothing to Declare**
3.00 **Stargate SG-1** (S3)
4.00 **Stargate Atlantis** (S3)
5.00 **Star Trek: The Next Generation** 11/26. (S4)
6.00 **Star Trek: Deep Space Nine** 20/26. (S7)
7.00 **Star Trek: Enterprise**
8.00 **Hawaii Five-0** (S9)
9.00 **Ghost Whisperer** (S4)
11.00 **Most Evil Killers**
1.00 AM **The Force: Manchester**
2.00 **Police Force: Australia**
3.00 **Highway Patrol**
4.00 **Motorway Patrol**
5.00 **to 6.00** AM **Nothing to Declare**

+1 hour 259 145

Dave

111/112 127 227 19 157 387

7.10 AM **Aussie Pickers**
8.00 **Celebrity Storage Hunters** Double bill.
10.00 **American Pickers**
12.00 NOON **Cop Car Workshop**
1.00 PM **QI XL**
2.00 **Top Gear**
3.00 **Rick Stein's Long Weekends**
4.00 **Cop Car Workshop**
5.00 **Top Gear**
6.00 **Taskmaster**
7.00 **Richard Osman's House of Games**
7.40 **Room 101** Double bill.
9.00 **QI XL** With Sara Pascoe.
10.00 **Ladhood** 2/6. Liam reflects on his relationship with alcohol. (S1)
10.35 **Meet the Richardsons**
11.15 **Room 101**
12.35 AM **Live at the Apollo**
1.40 **Ladhood** As 10.00pm.
2.10 **Rhod Gilbert's Work Experience**
2.55 **to 4.00** AM **Late Nite Eats**

+1 hour 211 131 23

Comedy Central

112/113 181 132 307/344 359/370

8.00 AM **Impractical Jokers**
10.00 **Everybody Loves Raymond** (S7)
12.00 NOON **3rd Rock from the Sun** (S4)
1.00 PM **My Wife and Kids**
2.00 **Friends** (S10&1)
9.00 **Guessable?** New edition Susie Dent, Nick Helm, Russell Kane and Desiree Burch play an array of guessing games. **10.00** Comedy panel show with Sara Pascoe.
11.00 **Impractical Jokers** New editions Q, Sal, Murr, and Joe help job seekers land their next big gig. **11.30** The guys dig into strangers' past lives to deliver the hard truths.
12.00 M'T **Live at the Apollo** Jack Dee introduces sets by Jason Manford and Russell Howard.
1.00 AM **Bob's Burgers** (S11)
2.00 **South Park** (S21)
4.15 **to 5.00** AM **The Middle**

+1 hour 212/213 133

ITV Be

131 119 179 27 118

7.00 AM **Dinner Date**
8.00 **Buying and Selling**
9.00 **LittleBe**
12.00 NOON **Best Cake Wins**
12.30 PM **The Real Housewives of Atlanta**
1.30 **Sam Faiers: The Mummy Diaries**
2.30 **The Only Way Is Essex**
3.10 **Little Women: LA**
4.05 **The Real Housewives of New York City**
5.00 **The Real Housewives of Beverly Hills** New edition Teddi receives a surprise baby shower.
6.00 **Masters of Flip**
7.00 **Buying and Selling**
8.00 **Dinner Date**
9.00 **The Real Housewives of Orange County** New edition Emily hopes to make peace.
10.00 **The Real Housewives of Atlanta** Reality series.
11.00 **Marriage Boot Camp**
11.55 **The Only Way Is Essex**
12.45 **to 1.00** AM **FYI Extra**

+1 hour 120

★★★★★ Excellent ★★★★ Very Good ★★★ Good ★★ Average ★ Poor

Alibi

132 132 826 | 126 212 | 312 | 382

7.10 AM **Murdoch Mysteries** (S14)
9.00 **Father Brown**
10.00 **Frankie Drake Mysteries**
12.00 NOON **New Tricks**
1.00 PM **Father Brown**
2.00 **Murdoch Mysteries** (S7)
5.00 **Stumptown** 1/18. Military veteran Dex takes on her first informal private investigation case for the mother of her dead ex-fiance. (S1)
6.00 **Major Crimes** 6/13. Part one of four. An attorney famous for her defence of oppressed women is murdered. (S6)

5.00 Stumptown

7.00 **Major Crimes** *Conspiracy Theory – Part Two:* 7/13. Part two of four. The squad investigate a second death. (S6)

8.00 **Father Brown** *The Face of the Enemy:* The priest spies trouble when Lady Felicia returns to Kembleford from Africa.

9.00 **Hudson & Rex** *Seeing is Deceiving:* 15/16. A magician dies while performing a practice-run of her latest routine.

10.00 **Hudson & Rex** *The Art of the Steal:* 16/16. Charlie and Rex witness an armed robbery during a trip to the bank. (S3)
11.00 **New Tricks** *Bermondsey Boy:* An old friend recently released from prison asks Gerry to investigate the murder of his grandson.
12.00 M'T **Stumptown** 8/18. (S1)
1.00 AM **The Guardian** (S3)
3.00 **to 4.00** AM **Rush**

+1 hour 232 191

Syfy

152 152 | 138 137 | 346 | 361

6.00 AM **Star Trek: Voyager** (S3)
7.00 **Star Trek: The Next Generation** 16/26. (S7)
8.00 **Teleshopping**
11.00 **Pandora** 4/10. (S2)
12.00 NOON **Stargate SG-1** (S9)
1.00 PM **Warehouse 13** 6/13. (S3)
2.00 **Star Trek: Deep Space Nine**
3.00 **Star Trek: Voyager** (S3)
4.00 **Pandora** 4/10. (S2)
5.00 **Stargate SG-1** 8/20. (S9)
6.00 **The Librarians** 7/10. A new nightclub is at the centre of a series of accidents. (S2)

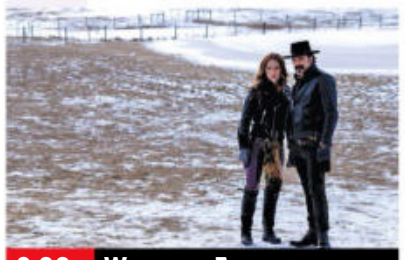

9.00 Wynonna Earp

7.00 **Star Trek: The Next Generation** *Thine Own Self:* 16/26. Data becomes stranded on a primitive planet. (S7)

8.00 **Warehouse 13** *Don't Hate the Player:* 6/13. A Eureka resident becomes trapped inside a video game. (S3)

9.00 **Wynonna Earp** New episode *Hell Raisin' Good Time:* 8/12. Wynonna and Waverly have a Halloween they will never forget. (S4)

10.00 **The Outpost** *She Is Not a God:* 9/13. Gwynn learns what Tobin has been hiding, and Talon learns of a seventh, deadly kinj. (S3)
11.00 **Vagrant Queen** 9/10. (S1)
12.00 M'T **Wynonna Earp**
1.00 AM **Star Trek: The Next Generation**
2.00 **Star Trek: Voyager**
3.00 **Star Trek: Deep Space Nine**
4.00 **The Librarians**
5.00 **to 6.00** AM **Stargate SG-1**

+1 hour 252 229

W

109/110 109/110 | 125 211 | 311 | 383

6.10 AM **MasterChef Australia**
7.00 **My Dream Home**
8.00 **Tipping Point**
10.00 **The Bill**
11.00 **Inside the Ambulance: Coast and Country**
1.00 PM **Tipping Point**
3.00 **Property Brothers: Forever Homes**
4.00 **My Dream Home**
6.00 **Property Brothers: Forever Homes** A single mother and daughter need help preparing her forever home.

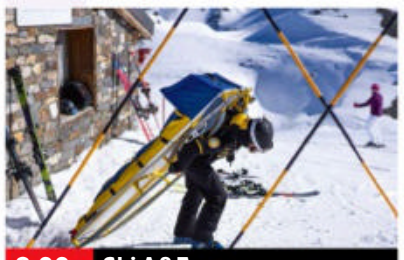

8.00 Ski A&E

7.00 **MasterChef USA** In the second round of the auditions, the chefs have 45 minutes to prepare their signature dish.

8.00 **Ski A&E** Patients include Terri from Crewe, who ends up with more than 20 stitches, and Igor the Russian businessman.

9.00 **Babies: Their Wonderful World** Guddi Singh looks at how infants build social relationships in their first two years of life.

10.00 **One Born: What Happened Next?** Three returning couples share their experiences of parenthood.
11.00 **Killer Women with Piers Morgan** The TV personality meets two very different female murderers.
12.00 M'T **One Born Every Minute**
1.00 AM **Sun, Sea and Brides to Be**
2.00 **to 3.00** AM **My Second Restaurant in India**

+1 hour 209/210 190

Sky Comedy

113/114 113/114 | 122 121 | 345 | 360

8.00 AM **The Fresh Prince of Bel Air** 11-13/26. Triple bill. (S4)
9.30 **The Mindy Project** (S4)
10.30 **Will & Grace** (S2)
12.00 NOON **Sex and the City** (S5)
1.20 PM **Entourage** (S3)
2.30 **30 Rock** 18&19/22. (S4)
3.30 **Will & Grace** (S2&3)
5.00 **The Fresh Prince of Bel Air**
6.30 **Sex and the City** 5/8. Carrie prepares for her book-launch party and develops a crush on a fellow writer. Guest stars Ron Livingston. (S5)

10.15 Chris Rock: Bigger &...

7.10 **Sex and the City** 6/8. Carrie worries about Aidan's stability. (S5)
7.50 **Entourage** 19/20. Ari meets a prince who is interested in financing the *Medallin* project. **8.25** 20/20. The friends are told to leave the mansion. (S3)

9.00 **Black Monday** 9/10. Mo, Keith and Dawn try to make amends. **9.35** 10/10. A plan comes together. (S2)

10.15 **Chris Rock: Bigger & Blacker** Stand-up show, with topics including gun control and homophobia.
11.30 **Katt Williams: Priceless – Afterlife** Stand-up show, directed by Spike Lee.
12.45 AM **Everybody Hates Chris** 14/22. Valentine's Day spells trouble for Chris. (S1)
1.15 **Sex and the City** (S6)
2.30 **Will & Grace** (S2&3)
4.00 **to 5.00** AM **The Mindy Project**

FOX

124 124 821 | 157 199 | 349 | 364

8.00 AM **Republic of Doyle** (S4)
9.00 **Bones** 7/22. (S10)
10.00 **Bull** 13/22. (S3)
11.00 **NCIS** 12/24. (S13)
12.00 NOON **NCIS: New Orleans**
1.00 PM **Bones** 8/22. (S10)
2.00 **The Mentalist** 14/23. (S1)
3.00 **NCIS** 13/24. (S13)
4.00 **Bull** 14/22. (S3)
5.00 **The Mentalist** 15/23. (S1)
6.00 **NCIS: New Orleans** 9/24. The team investigate the murder of a navy contractor leading a double life. (S5)

10.00 American Dad!

7.00 **NCIS** *Decompressed:* 14/24. A deep-sea diver is murdered on the job by one of his co-workers.

8.00 **NCIS** *React:* 15/24. The NCIS team up with the FBI after the Secretary of the Navy's daughter is kidnapped. (S13)

9.00 **Family Guy** 20/20. Principal Shephard moves in with the Griffins. (S18) **9.30** 3/21. Brian has a change of heart. (S9)

10.00 **American Dad!** 11/19. Steve challenges Stan for family dominance. **10.30** 14/19. Stan begins playing golf. (S7)
11.00 **American Dad!** Double bill of the comedy. (S7&11)
12.00 M'T **Family Guy** (S9)
1.00 AM **American Dad!** (S7)
2.00 **Family Guy** (S9)
3.00 **American Dad!** (S7)
4.00 **to 5.00** AM **Republic of Doyle**

+1 hour 224 158

Tuesday

7 PM | 8 PM | 9 PM | 10 PM

GREAT! TV

157 189 | 49 | 142

6.00 AM **Hart to Hart** (S1)
7.00 **Crazy Like a Fox** (S2)
8.00 **Hart to Hart** 6/23. (S1)
9.00 **Sue Thomas: F.B.Eye**
10.00 **Starsky & Hutch** (S2)
11.00 **T.J. Hooker** 16/22. (S2)
12.00 NOON **Hart to Hart** (S1)
2.00 PM **Sue Thomas: F.B.Eye** 10/19. (S1)
3.00 **Murder, She Wrote**
7.00 **M*A*S*H** 15/16. Major Houlihan makes a time capsule. (S11) **7.30** 1/24. Pilot episode of the comedy. (S1)
8.00 **Randall and Hopkirk (Deceased)** (S1)
9.00 **Classic Who Wants to Be a Millionaire?** Four editions of the quiz.
1.00 AM **M*A*S*H** (S11)
2.00 **Charlie's Angels** (S2)
2.55 **Starsky & Hutch** (S2)
3.45 **T.J. Hooker** 16/22. (S2)
4.30 **Due South** 2/26. (S3)
5.15 **to 6.00** AM **Sue Thomas: F.B.Eye**

+1 hour 257 220 143

Sky Arts

122 122 | 123 156 | 11 | 147 | 363

6.00 AM **Highlights**
11.00 **Landscape Artist 2017**
12.00 NOON **What Was Virginia Woolf Afraid Of?**
1.00 PM **Tales of the...**
2.00 **Discovering**
3.00 **Gary Cooper: The Irresistible**
4.00 **Music Icons**
4.30 **Video Killed the Radio Star**
5.00 **Tales of the Unexpected**
6.00 **Discovering**
7.00 **National Treasures: The Art of Collecting**
8.00 **Master of Photography**
9.00 **Wyeth**
10.00 **David Lynch: The Art Life** Documentary.
11.40 **The Adventurers of Modern Art**
12.40 AM **24x36: A Movie About Movie Posters**
2.10 **Fabergé: A Life of Its Own** Documentary.
3.40 **Arts Uncovered: Gary James McQueen**
4.00 **to 6.00** AM **Highlights**

4seven

137 143 | 203 | 48 | 127

9.00 AM **Four in a Bed**
9.30 **Couples Come Dine with Me** In Maidenhead.
10.30 **A Place in the Sun**
1.30 PM **Come Dine with Me**
4.00 **Ramsay's Kitchen Nightmares USA**
5.00 **Escape to the Chateau: DIY**
6.00 **A Place in the Sun**
8.00 **Supervet Special: Saving My Dog** Noel Fitzpatrick's efforts to save his own dog, Keira.
9.00 **24 Hours in A&E** Paramedics help a drunk driver who has crashed on a dual carriageway.
10.00 **999: On the Front Line**
11.05 **21 Day Body Turnaround with Michael Mosley**
12.10 AM **The Anti-Vax Conspiracy**
1.45 **The Truth About Police Stop & Search**
2.50 **Bake Off: The Professionals**
3.50 **to 4.50** AM **Location, Location, Location**

5USA

141 141 | 153 | 21 | 129

9.00 AM **Entertainment News**
9.10 **Murder, She Wrote**
10.10 **NCIS** 13&14/24. (S3)
12.05 PM **Law & Order**
6.00 **NCIS** *Family Secret:* 16/24. A US Marine fakes his own death. **7.00** *Head Case:* 15/24. A Marine's severed head is discovered. **8.00** *Ravenous:* 17/24. The team hunt for a serial killer. (S3)
9.00 **Law & Order: Criminal Intent** *Semi-Detached:* 1/23. A detox expert is suspected of murder. (S4) **10.00** *Blasters:* 9/22. A former child star is killed. **10.55** *Weeping Willow:* 10/22. A popular video blogger is apparently kidnapped. (S6)
11.55 **Law & Order: Criminal Intent** 1&2/22. (S6)
1.50 AM **Bull** 21&22/22. (S2)
3.35 **to 4.00** AM **Criminals: Caught on Camera**

+1 hour 241 185 130

5STAR

128 151 | 31 | 131

8.00 AM **Entertainment News**
8.10 **Rich Kids, Skint Holiday**
9.00 **Bargain-Loving Brits**
10.00 **Paddington Station 24/7** Documentary.
11.00 **Filthy Britain SOS**
12.00 NOON **Traffic Cops**
2.00 PM **Police Interceptors**
5.00 **Dogs Behaving Badly**
6.00 **Neighbours**
6.30 **Home and Away**
7.00 **Sinkholes: Buried Alive**
8.00 **Shops & Robbers: Caught on Camera**
9.00 **Murder of Rhys Jones: What Happened Next**
10.00 **My Lover My Killer** New edition
11.05 **FILM After Earth** Sci-fi. (2013, 12, 98min) ★★
1.05 AM **Robbing Your Relatives: Families at War** Documentary.
2.05 **Dogs Behaving Badly**
3.00 **Neighbours**
3.30 **Home and Away**
3.55 **to 4.00** AM **Entertainment News**

+1 hour 228 186 141

Drama

143 130 | 20 | 158

7.15 AM **Birds of a Feather**
8.25 **The Bill**
9.30 **Classic Holby City**
10.55 **Classic Casualty**
12.00 NOON **The Bill**
1.00 PM **Classic EastEnders**
2.20 **Doctor Finlay**
3.20 **All Creatures Great and Small**
4.20 **Dangerfield**
5.20 **As Time Goes By**
6.00 **Waiting for God**
6.40 **Keeping Up Appearances**
7.20 **Last of the Summer Wine**
8.00 **The Inspector Lynley Mysteries** *Chinese Walls:* A lawyer is found dead.
10.00 **New Tricks**
11.20 **Taggart**
12.20 AM **The Bill**
1.20 **All Creatures Great and Small**
2.30 **Classic EastEnders**
3.05 **to 4.00** AM **Life on Mars**

+1 hour 243 226 73

TUESDAY

Documentaries

Tuesday

CBS Drama
147 197 67 134

9.00 AM **Walker, Texas Ranger** 11/22. (S6)
10.00 **Matlock** 14/20. (S3)
11.05 **CSI: Miami** 19/21. (S6)
12.00 NOON **Medium** (S3)
1.00 PM **JAG** (S5)
3.00 **Perry Mason** (S9)
5.00 **Unsolved Mysteries** A church in Mexico.
6.55 **Judge Judy** Real-life small-claims cases.
9.00 **Medium** *Be Kind, Rewind:* 3/22. Allison keeps dreaming about the same day. (S3)
10.00 **CSI: Miami** *Down to the Wire:* 20/21. A bungled raid causes an innocent man to lose his life. (S6)
11.00 **Unsolved Mysteries** Exploring the legend of Bigfoot and the case of a con artist.
11.55 **Judge Judy**.
2.00 AM **Medium** As 9.00pm.
3.00 **CSI: Miami** As 10.00pm.
4.00 **Bondi Rescue**
5.00 to 6.00 AM **Matlock**

CBS Justice
148 192 40 137

9.00 AM **Diagnosis Murder**
11.00 **The Fugitive** (S4)
12.00 NOON **Perry Mason**
1.05 PM **Walker, Texas Ranger** 14/27. (S4)
2.05 **CSI: NY** 20/24. (S2)
3.00 **NCIS** 1/25. (S6)
4.00 **NCIS: Los Angeles** (S4)
5.00 **The Fugitive** (S4)
6.00 **Perry Mason**
7.05 **NCIS** 20/25. (S6)
8.00 **Walker, Texas Ranger**
9.00 **NCIS** *A Desperate Man:* 13/24. A navy lieutenant commander's body is discovered. (S9)
10.00 **NCIS: Los Angeles** *Paper Soldiers:* 12/24. The team look into a Marine's death. (S4)
11.00 **NCIS** 21/25. (S6)
12.00 M'T **CSI: NY** (S2)
1.00 AM **NCIS** (S9&6)
2.55 **Walker, Texas Ranger**
3.50 **The Fugitive** (S4)
4.40 **JAG** 23/24. (S6)
5.25 **to 6.00** AM **Bondi Rescue**

Challenge
160 164 47 146

7.00 AM **The Chase**
10.00 **Bruce Forsyth's Play Your Cards Right**
11.00 **Dale's Supermarket Sweep** Double bill.
12.00 NOON **Wheel of Fortune** Double bill.
1.00 PM **Catchphrase**
2.00 **Family Fortunes**
2.30 **Deal or No Deal**
4.00 **The Chase** Quiz show.
5.00 **Pointless** Quiz show.
6.00 **Pointless Celebrities** A star-studded version of the quiz show.
7.00 **Weakest Link** Anne Robinson hosts the general knowledge quiz.
8.00 **The Chase** Double bill of the quiz show hosted by Bradley Walsh.
10.00 **Classic Who Wants to Be a Millionaire?** Big-prize quiz.
11.00 **Bullseye** Double bill.
12.00 M'T **The Chase**
4.00 AM **Wheel of Fortune**
5.00 to 6.00 AM **Bullseye**

Comedy Central Extra
127 182 308

6.00 AM **Impractical Jokers: British Invasion**
7.00 **Teleshopping**
9.00 **Friends** (S8&9)
11.00 **The Middle** (S5)
1.00 PM **The King of Queens**
2.00 **3rd Rock from the Sun**
4.00 **My Wife and Kids** (S2)
6.00 **Everybody Loves Raymond** (S8)
9.00 **Friends** 7/24. Chandler is racked with guilt. **9.30** 9/24. Rachel is offered a promotion. (S4)
10.00 **We Love Only Fools and Horses**
11.30 **We Love Dad's Army**
1.00 AM **Lee Evans: Roadrunner**
2.00 **Lee Nelson at the Comedy Store**
2.30 **Micky Flanagan at the Comedy Store**
3.00 **Younger** (S4&5)
3.45 **The King of Queens**
4.30 **Everybody Loves Raymond** (S9)
5.15 **to 6.00** AM **3rd Rock from the Sun**

Sky Documentaries
114/115 814 277 353 368

6.00 AM **King in the Wilderness**
8.00 **The Guest Wing**
9.00 **Discovering**
10.00 **The Directors**
11.00 **Hotel Secrets**
12.00 NOON **Josephine Baker: Story of an Awakening**
1.00 PM **Too Young to Die**
2.00 **King in the Wilderness**
4.00 **Discovering**
5.00 **The Directors**
6.00 **Hotel Secrets**
7.00 NEW **Children of Shanghai** Documentary.
8.15 **My Icon: Denise Lewis**
8.30 **PL Legends: Ian Wright**
9.00 FILM **89** Documentary. (2017, PG, 91min) ★★★
10.45 FILM **Ali & Cavett: The Tale of the Tapes** (2018, PG, 95min) ★★★
12.35 AM **Meth Storm: Arkansas USA**
2.25 **Love Child**
3.50 **My Icon**
4.00 **Discovering**
5.00 **to 6.00** AM **The Guest Wing**

Sky Nature
130 130 893 279 335 372

6.00 AM **Ocean Parks**
7.00 **Monkey Life**
8.00 **Wildlife Icons**
9.00 **Waterworld Africa**
10.00 **Australia's Hidden Islands**
11.00 **Extreme Africa**
12.00 NOON **Great Blue Wild**
1.00 PM **Monkey Life**
2.00 **Wildlife Icons**
3.00 **Waterworld Africa**
4.00 **Australia's Hidden...**
5.00 **Extreme Africa**
6.00 **Great Blue Wild**
7.00 **Monkey Life**.
8.00 **Secret Life of the Wombat**
9.00 **Land of Primates**
10.00 **Great Blue Wild**
11.00 **Extreme Africa**
12.00 M'T **Africa's Underwater Wonders**
1.00 AM **Arctic Secrets**
2.00 **Secret Life of the...**
3.00 **Land of Primates**
4.00 **Wildlife Icons**
5.00 **to 6.00** AM **Waterworld Africa**

E!
151 151 834 140 139

7.00 AM **Revenge Body with Khloe Kardashian**
8.00 **Keeping Up with the Kardashians**
10.00 **True Hollywood Story**
11.00 **Kourtney and Khloe Take the Hamptons**
12.00 NOON **Keeping Up with the Kardashians**
3.00 PM **Revenge Body...**
4.00 **Botched**
5.00 **Hollywood Medium with Tyler Henry**
6.00 **Keeping Up with the Kardashians**
8.00 **Botched**
10.00 **Overserved with Lisa Vanderpump** New edition
10.30 **Dating: No Filter**
11.00 **Keeping Up with the Kardashians**
12.00 M'T **Hollywood Medium**
1.00 AM **Kourtney and Khloe Take the Hamptons**
2.00 **Teleshopping**
3.00 **Rich Kids of Beverly Hills** Reality series.
4.00 **to 5.00** AM **Total Bellas**

Food Network
140 285 42 148

6.00 AM **Jamie's Quick & Easy Food** Double bill.
7.00 **Valerie's Home Cooking**
8.00 **Giada On The Beach**
10.00 **Farmhouse Rules**
11.00 **Bikers' Best of British**
12.00 NOON **Rachel Khoo's Kitchen Notebook: Cosmopolitan Cook**
1.00 PM **Jamie's Quick & Easy Food** Double bill.
2.00 **James Martin: Home Comforts**
3.00 **Paul Hollywood's Pies & Puds**
4.00 **Girl Meets Farm**
5.00 **The Pioneer Woman**
7.00 **Great British Bake Off**
8.00 **James Martin: Home Comforts**
9.00 **Jamie and Jimmy's Friday Night Feast**
10.00 **Bikers' Best of British**
11.00 **Man v Food: Hall of Fame** Double bill.
12.00 M'T **to 3.00** AM **Diners, Drive-Ins and Dives**

+1 hour 240 149

DMAX
172 171 38 150

6.00 AM **Fast N' Loud**
7.00 **American Pickers**
8.00 **Barnwood Builders**
9.00 **Diners, Drive-Ins and Dives** Double bill.
10.00 **Bizarre Foods**
11.00 **American Chopper**
12.00 NOON **Fantomworks**
1.00 PM **Kindig Customs**
2.00 **Wheeler Dealers**
3.00 **Fast N' Loud**
4.00 **Jade Fever**
5.00 **Alaskan Bush People**
6.00 **Outback Opal Hunters**
7.00 **Deadliest Catch**
8.00 **Fast N' Loud**
9.00 **Deadliest Catch**
10.00 **The Last Alaskans**
11.00 **Life Below Zero**
1.00 AM **Naked and Afraid**
2.00 **Kindig Customs**
3.00 **Bear Grylls: Born Survivor** From Siberia.
3.50 **Tanked**
4.40 **Barnwood Builders**
5.30 **to 6.00** AM **Salvage Dawgs**

+1 hour 272 214 151

Paramount Network
150 187 150 32 132

9.00 AM **Entertainment News**
9.10 **Traffic Cops**
10.10 **Traffic Cops at Christmas**
11.10 **Trucking Hell**
12.15 PM FILM **Support Your Local Gunfighter** Western spoof. (1971, U, 92min) ★★★
2.10 FILM **The Gunfighter** Classic Western starring Gregory Peck. (1950, b/w, U, 84min) ★★★★
4.00 **Killer Weather: Caught on Camera**
5.00 **Traffic Cops**
7.00 **Police Interceptors**
9.00 **Warship: Life at Sea**
10.00 **Shoplifters: At War with the Law**
11.00 **Fights, Camera, Action!**
12.00 M'T **Airport 24/7: Thailand** Documentary.
1.00 AM **Criminals: Caught on Camera**
2.00 **Car Crash TV**
3.00 **Smallville**
4.35 **to 5.00** AM **Criminals: Caught on Camera**

Sky Crime
121 121 819 136 135 347 362

6.00 AM **Road Wars**
7.00 **Motorway Patrol**
8.00 **Canada's Front Line**
9.00 **Border Security USA**
10.00 **Road Wars**
11.00 **Murders That Shocked the Nation**
12.00 NOON **Britain's Most Evil Killers**
1.00 PM **Killer in My Village**
2.00 **Killer Neighbours**
3.00 **World's Most Evil Killers**
4.00 **Road Wars**
5.00 **Brit Cops**
6.00 **Murders That Shocked the Nation**
7.00 **Killer in My Village**
8.00 **Britain's Most Evil Killers**
9.00 **The Killer Within**
10.00 **Snapped**
11.00 **Britain's Most Evil Killers**
12.00 M'T **World's Most Evil...**
1.00 AM **Snapped**
3.10 **Killer in My Village**
4.05 **Brit Cops**
5.00 **to 6.00** AM **Motorway Patrol**

+1 hour 221 207

CBS Reality
146 148 66 135

9.00 AM **Judge Judy**
1.00 PM **Judge Judy**
7.00 **Medical Detectives** A 23-year-old woman who disappeared without a trace. **7.30** The mysterious death of a baby.
8.00 **Something's Killing Me** A man takes over a medical practice from the doctor who murdered his own father.
9.00 **Cold Blood** The murder of a young violinist.
10.00 **Evidence of Evil** The murder of Gemma McCluskie.
11.00 **Murder Wall**
12.00 M'T **Voice of a Serial Killer** A murderous duo.
1.00 AM **Cold Blood**
2.00 **Evidence of Evil**
3.00 **Scandal Made Me Famous** Lorena Bobbit.
3.45 **Unsolved Mysteries**
5.10 **to 6.00** AM **Bondi Rescue**

+1 hour 246 201 136

Really
142 128 17 160

6.00 AM **Fantasy Homes by the Sea** In Cornwall.
7.00 **Teleshopping**
8.00 **Homes Under the Hammer** Double bill.
10.00 **Antiques Road Trip**
12.00 NOON **Money for Nothing** In Stockport.
1.00 PM **Helicopter ER**
2.00 **Animal Cops Philadelphia**
4.00 **Pit Bulls & Parolees**
6.00 **Money for Nothing**
7.00 **Antiques Road Trip**
9.00 **The Great Pottery Throw Down** The potters make a fully functioning garden water feature.
10.00 **Taken at Birth** Jane and Lisa meet the first Hicks baby, Stephen Dilbeck. **11.00** Stephen receives some shocking news.
12.00 M'T **Ghost Adventures**
1.00 AM **Kindred Spirits**
2.00 **Teleshopping**
4.00 **to 6.00** AM **Antiques Road Trip**

Blaze
164 216 63 162

6.00 AM **Flipping Bangers**
6.55 **Counting Cars**
7.55 **In Search Of**
8.55 **Alaska: Mysteries Unsolved**
9.50 **Hardcore Pawn**
10.50 **Counting Cars**
11.45 **Storage Wars: Texas**
12.10 PM **Storage Wars**
1.10 **Pawn Stars**
2.05 **Hardcore Pawn**
3.00 **Storage Wars Canada**
4.00 **Alaska: Mysteries...**
5.00 **Ancient Aliens**
6.00 **Pawn Stars**
7.00 **Storage Wars**
8.00 **Dickinson's Real Deal**
9.00 **Wicked Tuna: North v South**
10.00 **Billy Connolly's Route 66**
11.00 **Swamp People**
12.00 M'T **Storage Wars**
1.00 AM **Counting Cars**
2.00 **Mountain Men**
3.00 **Swamp People**
3.45 **Counting Cars**
4.10 **to 6.00** AM **Highlights**

TLC
133 133 827 167 323 377

6.00 AM **Say Yes to the Dress: Lancashire**
8.00 **Say Yes... UK**
9.00 **Curvy Brides Boutique**
10.00 **Say Yes... Lancashire**
11.00 **Say Yes... Australia**
12.00 NOON **Say Yes to the...**
1.00 PM **My Big Fat...**
2.00 **Outdaughtered: Busby Quints**
3.00 **Sister Wives**
4.00 **Dr Pimple Popper**
5.00 **Say Yes... Lancashire**
6.00 **Curvy Brides Boutique**
7.00 **Say Yes... UK**
8.00 **sMothered**
9.00 **Return to Amish**
10.00 **Life After Lockup** New edition
11.00 **Dr Pimple Popper**
12.00 M'T **sMothered**
1.00 AM **Return to Amish**
2.00 **Life After Lockup**
3.00 **Dr Pimple Popper**
4.00 **Say Yes to the Dress**
5.00 **to 6.00** AM **My Big Fat Fabulous Life**

+1 hour 233 172

5SELECT
153 152 55 133

9.00 AM **Entertainment News**
9.05 **Britain: A Year in the Wild** Documentary.
10.10 FILM **A Bride's Revenge** Thriller. (2019, 12, 83min) ★★
12.00 NOON **The Dog Rescuers with Alan Davies** Double bill.
2.00 PM **GPs: Behind Closed Doors** Double bill.
4.00 **The Yorkshire Vet**
5.00 **The Yorkshire Vet at Easter** Documentary.
6.00 **The Yorkshire Vet**
8.00 **GPs: Behind Closed Doors**
9.00 **Secret History of WW2** New edition
10.00 **Britain's Lost Battlefields**
11.00 **The Dog Rescuers...**
1.00 AM **Britannia: Secrets of the Royal Yacht**
2.00 **The Queen Mary: Royals at Sea**
3.00 **The Yorkshire Vet**
3.50 **to 4.00** AM **Entertainment News**

Quest
144 144 831 169 12 114 172

6.00 AM **Salvage Hunters: The Restorers**
7.00 **EFL on Quest**
8.00 **Find It, Fix It, Flog It**
9.00 **Chasing Classic Cars**
10.00 **Wheeler Dealers**
11.00 **Deadliest Catch**
12.00 NOON **Aussie Gold...**
1.00 PM **Salvage Hunters: The Restorers**
2.00 **Shed and Buried**
3.00 **Find It, Fix It, Flog It**
4.00 **Salvage Hunters**
5.00 **Scrap Kings**
6.00 **Wheeler Dealers**
7.00 **Aussie Gold Hunters**
8.00 **Salvage Hunters**
9.00 **Scrap Kings** New edition
10.00 **Massive Engineering Mistakes** New edition
11.00 **How Do They Do It?**
12.00 M'T **Wheeler Dealers**
1.00 AM **Speed Is the New Black**
2.00 **American Chopper**
3.00 **Supertruckers**
4.00 **to 6.00** AM **Highlights**

+1 hour 244 213 69 168

Quest Red
149 170 39 169

6.00 AM **Say Yes to the Dress: Bridesmaids**
7.00 **Animal Airport**
9.00 **Animal Cops Houston**
11.00 **Forensic Detectives**
1.00 PM **Gone**
2.00 **Disappeared**
3.00 **Who the (Bleep) Did I Marry?**
4.00 **Say Yes to the Dress**
7.00 **Long Lost Family**
8.00 **My 600lb Life: Where Are They Now?** New editions Doug's progress could be in jeopardy. **9.00** Angie's life is throw into chaos.
11.00 **FBI Files**
12.00 M'T **Forensic Detectives**
1.00 AM **Murder on CCTV**
2.00 **Murder Comes to Town**
3.00 **FBI Files**
3.50 **Animal Cops Philadelphia**
4.40 **Bondi Vet**
5.30 **to 6.00** AM **Curvy Brides**

+1 hour 249 70 170

★★★★★ Excellent ★★★★ Very Good ★★★ Good ★★ Average ★ Poor

Discovery

125 125 822 250 322/350 365/376

6.00 AM **Wheeler Dealers**
7.00 **Deadliest Catch**
9.00 **Homestead Rescue: Raney Ranch**
10.00 **Fast N' Loud**
11.00 **Wheeler Dealers**
12.00 NOON **Gold Rush: Parker's Trail**
1.00 PM **Gold Divers**
2.00 **Gold Rush**
3.00 **Alaska: The Last Frontier**
4.00 **Alaskan Bush People**
5.00 **Wheeler Dealers**
6.00 **Fast N' Loud**

9.00 Gold Rush: Dave Turin's...

7.00 **Outback Truckers** Mark prepares a massive load travelling from South Australia all the way to a tiny island in Micronesia.

8.00 **Bad Chad Customs** The team continue to convert the rusted 1971 Pinto into a European performance car.

9.00 **Gold Rush: Dave Turin's Lost Mine** New edition Dave returns to the Doodlebug Cut hoping to beat their season goal.

10.00 **Gold Divers** New edition Shawn has a bold plan to rebuild the *Myrtle Irene*, and Zeke tests out his unique sailboat dredge.

11.00 **Combat Dealers**
12.00 M'T **Gold Rush: Dave Turin's Lost Mine** As 9.00pm.
1.00 AM **Gold Divers** As 10.00pm.
2.00 **Deadliest Catch**
3.50 **Deadliest Catch: Bloodline**
4.40 **Blowing Up History**
5.30 **to 6.00** AM **How Do They Do It?**

+1 hour 225 258

Animal Planet

162 251 325 378

6.00 AM **Treehouse Masters**
7.00 **Little Giants** Double bill.
8.00 **Dr Dee: Alaska Vet**
9.00 **My Cat from Hell**
11.00 **Bondi Vet**
12.00 NOON **Alaska: Homestead Rescue**
1.00 PM **Crikey! It's the Irwins**
2.00 **Tanked** Double bill.
4.00 **Dr Jeff: Rocky Mountain Vet**
5.00 **The Zoo** Jasmine the otter is not her usual, energetic self.
6.00 **Bondi Vet** Dr Chris Brown treats a dog with a growth.

9.00 The Aquarium

7.00 **Animal Cops Detroit** Officers catch three boys training a pit bull to fight by using a puppy as bait.

8.00 **The Zoo** Two sickly newborn fawns form an unbreakable bond as they are hand-reared by staff.

9.00 **The Aquarium** A curious box turtle goes for a walk, two sharks are due for a check-up, and puffin breeding season nears.

10.00 **My Cat from Hell** Jackson Galaxy visits a house where four cats are always fighting and also helps at a cattery.

11.00 **My Cat from Hell**
12.00 M'T **Pit Bulls & Parolees**
2.00 AM **Rugged Justice**
3.00 **Monsters Inside Me**
3.50 **Edge of Alaska**
4.40 **Nature's Strangest Mysteries: Solved**
5.10 **to 6.00** AM **Pit Bulls & Parolees**

+1 hour 262 259

Nat Geographic

129 129 266 268 317/352 367/373

8.00 AM **Air Crash Investigation**
10.00 **Car S.O.S** Double bill.
12.00 NOON **Lost Treasures of Egypt** Documentary.
1.00 PM **Mega Volcano: Draining the Pacific**
2.00 **UFOs: The Untold Stories**
3.00 **Hitler's Last Stand**
4.00 **Nazi Megastructures**
5.00 **New Air Force One: Flying Fortress** A look at the overhaul of the two planes.
6.00 **Air Crash Investigation** The investigation into a plane crash amidst the Himalayas.

9.00 Expedition Amelia

7.00 **Air Crash Investigation** Investigators scour the wreckage for clues from a cargo jet that crashed in the Swedish Arctic.

8.00 **The Lost Tomb of Alexander the Great** Pepi Papakosta goes in search of the conqueror's final resting place.

9.00 **Expedition Amelia** Having found the *Titanic*'s wreck, Robert Ballard sets out to solve the Amelia Earhart mystery.

10.00 **Air Crash Investigation** A turboprop is just seconds from landing when it flips over and crashes to the ground.

11.00 **America's Hardest Prisons** A brewing race war threatens everyone's safety in a dangerous Californian jail.
12.00 M'T **Air Crash Investigation**
2.00 AM **Nazi Megastructures**
3.00 **Hitler's Last Stand**
4.00 **to 5.00** AM **WW2: Hell Under the Sea**

+1 hour 229 267

Sky History

123 130 825 270 354 369

6.00 AM **American Pickers**
9.45 **Storage Wars**
10.45 **Vintage Tech Hunters**
11.15 **Pawn Stars**
12.10 PM **American Pickers**
1.10 **Mountain Men**
2.05 **Treasures Decoded**
3.05 **The Curse of Civil War Gold**
4.05 **Storage Wars**
5.00 **Pawn Stars** Rick encounters one of Marlon Brando's most prized possessions.
6.00 **American Pickers: Best Of** A hunt for movie memorabilia.

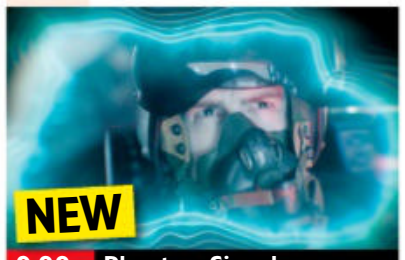

9.00 Phantom Signals

7.00 **Forged in Fire** Seven losing competitors return to the forge for a final shot at redemption and a second chance at glory.

8.00 **Ancient Aliens** Ancient astronaut theorists look at the Aborigine legend of Dreamtime.

9.00 NEW SERIES **Phantom Signals** Experts investigate puzzling and mysterious signal interferences and their meanings.

10.00 NEW SERIES **National Park Mysteries** Unexplained phenomena. **10.30** New edition From Death Valley, California.

11.00 **Secrets in the Ice** A look at how and why humans have become frozen in time.
12.00 M'T **The Curse of Oak Island**
1.00 AM **Ancient Aliens**
2.00 **Treasures Decoded**
3.00 **Secrets in the Ice**
4.00 **The Curse of Civil War Gold**
5.00 **to 6.00** AM **Storage Wars**

+1 hour 223 271

Yesterday

155 129 26 159

6.00 AM **Buried War**
7.10 **Churchill's Bodyguard**
8.00 **Forbidden History**
9.00 **Impossible Engineering**
11.00 **Great British Railway Journeys** Double bill.
12.00 NOON **Antiques Roadshow**
1.00 PM **Secrets of the Railways**
2.00 **Bangers and Cash**
3.00 **Abandoned Engineering**
4.00 **Living With Hitler**
5.00 **Nazi Murder Mysteries**
6.00 **Antiques Roadshow** From Helmingham Hall in Suffolk.

8.00 Secrets of the Transport...

7.00 **Great British Railway Journeys** A two-day tour of the Lake District. **7.30** A journey from Carlisle to Glasgow

7 PM

8.00 **Secrets of the Transport Museum** Series finale A Barnes Wallis catapult is fixed up by a group of volunteers.

8 PM

9.00 **Bangers and Cash** The team are under pressure with a record number of cars to auction, but Derek finds room for one more.

9 PM

10.00 **Bangers and Cash** A classic car fan with a love of the Jaguar E-Type reluctantly sends his dream car to auction.

10 PM

11.00 **Porridge** Fletcher tries to help cellmate Godber make it through a long night. **11.35** The inmates face a day of hard labour.
12.20 AM **Porridge**
1.00 **Buried War**
2.00 **to 3.00** AM **Churchill's Bodyguard**

+1 hour 255 200 74

Disc. History

177 257

6.00 AM **Expedition Unknown**
7.00 **Combat Dealers**
8.00 **NASA's Unexplained...**
9.00 **Blowing Up History**
10.00 **Mysteries at the...**
11.00 **Secrets Underground**
12.00 NOON **Combat Dealers**
1.00 PM **The Alaska Triangle**
2.00 **Expedition Unknown**
3.00 **NASA's Unexplained Files** Space fireflies.
4.00 **Greatest Events of World War II**
5.00 **Blowing Up History**
6.00 **Mysteries at the Museum** A statue.
7.00 **Expedition Unknown**
8.00 **Hidden City of the Incas**
9.00 **Combat Dealers**
10.00 **World War II: Witness to War**
11.00 **Aircraft Stories**
12.00 M'T **Blood and Fury: America's Civil War**
1.00 AM **Combat Dealers**
2.00 **World War II: Witness...**
3.00 **to 6.00** AM **Highlights**

+1 hour 277 261

Eden

166 245 247 315 389

9.00 AM **Jungle Planet**
10.00 **Horizon: Space Volcanoes**
11.00 **The Planets**
1.00 PM **Alaska: Earth's Frozen Kingdom**
2.00 **Mountain Gorilla**
3.00 **Wonders of the Solar System**
4.00 **Elsa – The Lioness That Changed the World**
5.00 **Jungle Planet**
6.00 **Horizon: Space...**
7.00 **Alaska: Earth's Frozen...**
8.00 **Mountain Gorilla**
9.00 **Elsa – The Lioness...**
10.00 **Alaska: Earth's Frozen...**
11.00 **Jungle Planet**
12.00 M'T **Elsa – The Lioness...**
1.00 AM **Mountain Gorilla**
2.00 **Fox Tales**
3.00 **Jungle Planet**
3.50 **The Brain with David Eagleman**
4.40 **Life on Earth**
5.30 **to 6.00** AM **Collar of Duty**

+1 hour 266 246

WILD

165 165 839 264 265 318 374

8.00 AM **Animals Gone Wild**
9.00 **Hostile Planet**
12.00 NOON **Snakes in the City** Cobras seek refuge from a fire.
1.00 PM **Savage Kingdom**
2.00 **Deadly Kingdoms**
5.00 **Monster Fish**
6.00 **Snakes in the City**
7.00 **Africa's Deadliest**
8.00 **Secrets of the Zoo** New edition The baby animals at the zoo.
9.00 **The Incredible Dr Pol** New edition Spirits are high with Christmas around the corner.
10.00 **Secrets of the Zoo: Keeper Tales** New editions A Muntjac deer has mysterious seizures. **10.30** Two Asian small-clawed otters show off their skills.
11.00 **Snakes in the City**
12.00 M'T **Savage Kingdom**
1.00 AM **Animals Gone Wild**
2.00 **to 5.00** AM **Hostile Planet**

Sky History 2

163 163 894 272

8.00 AM **Race to Victory**
9.00 **WWII's Most Daring Raids** A raid on Hitler's radar equipment.
10.00 **Walking Through History: Brontë Country** West Yorkshire.
11.00 **Ancient Discoveries**
12.00 NOON **Ancient Aliens**
2.00 PM **Digging for Britain**
4.00 **The Curse of Civil War Gold** An informant has a shocking 50-year-old secret for the team.
6.00 **The Curse of Oak Island**
7.00 **Hero Ships** The *SS Jeremiah O'Brien*.
8.00 **Walking Through History: Victoria and Albert's Highland Fling**
9.00 **The Plot Against America** Enemy 'sleepers' in America.
11.00 **Ancient Aliens**
1.00 AM **The Plot Against America** As 9.00pm.
3.00 **Hero Ships** As 7.00pm.
4.00 **to 5.00** AM **Ancient Discoveries**

PBS America

174 273 84 155

8.00 AM **Beautiful Serengeti**
8.35 **Born in the Wild...**
9.35 **The Plantagenets**
10.50 **Desert War**
11.55 **Byzantium: A Tale of Three Cities**
1.00 PM **Beautiful Serengeti**
1.35 **Born in the Wild: Elephants**
2.40 **The Plantagenets**
4.00 **Desert War**
5.05 **Byzantium: A Tale of Three Cities**
6.15 **Born in the Wild: Elephants**
7.20 **The Plantagenets**
8.40 **Desert War**
9.50 **Byzantium: A Tale of Three Cities**
11.00 **Born in the Wild: Elephants**
12.10 AM **The Plantagenets**
1.35 **Desert War**
2.35 **Byzantium: A Tale of Three Cities**
3.35 **to 4.00** AM **Beautiful Serengeti**

+1 hour 87

CI

156 156 835 209

6.00 AM **The First 48**
8.00 **Homicide Hunter**
10.00 **Buried in the Backyard**
11.00 **A Killer's Mistake**
12.00 NOON **Nightmare in Suburbia**
1.00 PM **Critical Evidence**
2.00 **Shallow Grave**
3.00 **Homicide Hunter**
5.00 **Homicide: Hours to Kill**
6.00 **The First 48**
7.00 **Buried in the Backyard**
8.00 **Meet, Marry, Murder**
9.00 **Killer Britain with Dermot Murnaghan** New edition
10.00 **Lovers' Lane Murders** Series finale
11.00 **Homicide Hunter**
12.00 M'T **Britain's Darkest Taboos** Ahmad Otak.
1.00 AM **Killer Britain with...**
2.00 **Lovers' Lane Murders**
3.00 **Unusual Suspects**
4.00 **Meet, Marry, Murder**
5.00 **to 6.00** AM **A Killer's Mistake**

+1 hour 256 222

SKY HD SD | VIRGIN HD | FREEVIEW HD | FREESAT HD | BT HD

TUESDAY Films

SAVE OVER £50
SUBSCRIPTION OFFER: 6 ISSUES FOR £1*
To Subscribe to TV&Satellite Week visit tvandsatsubs.com/save21
Or call 0330 333 1113 & quote code: 27BD *Terms & conditions: magazinesdirect.com/terms.

Tuesday

Sky Cinema Premiere

301 301 842 401 501 515

6.20 AM **The Queen's Corgi** (2019)
7.50 **Stardust** As shown at 4.55am.
9.50 **Spell** As shown at 11.55pm.
11.40 **Riverdance: The Animated Adventure** As 8.10pm.
1.30 PM **Away** Silent animation. (2019, U, 75min) ★★★★
3.05 **Echo Boomers** Crime drama. (2020, 15, 94min) ★★★
4.55 **The Queen's Corgi** Animated comedy. (2019, PG, 85min) ★
6.35 **The Elfkins** Animated comedy. (2019, PG, 78min) ★★★

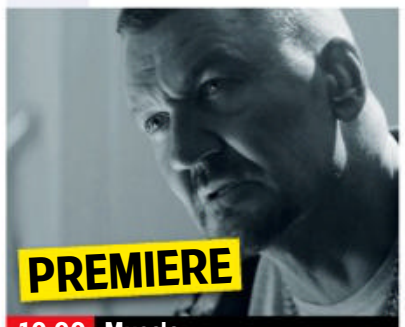

10.00 Muscle

8 PM

8.10 **Riverdance: The Animated Adventure** Animation featuring the voice of Pierce Brosnan. A boy and a girl journey into a mythical world, where they learn to appreciate Riverdance as a celebration of life. (2021, U, 110min) ★★★
SEX ●●● VIOLENCE ●●● LANG ●●●

9 PM

10 PM

10.00 PREMIERE **Muscle** Psychological thriller with Craig Fairbrass. (2019, b/w, 18, 110min) ★★★★ *See review, page 22.*
SEX ●●● VIOLENCE ●●● LANG ●●●

11 PM

11.55 **Spell** Horror starring Omari Hardwick and Loretta Devine. (2020, 15, 91min) ★★★
1.45 AM **Deep Murder** Horror comedy starring Quinn Beswick and Katie Aselton. (2019, 18, 85min) ★
3.15 **Echo Boomers** As 3.05pm.
4.55 **to 6.55** AM **Stardust** Drama starring Johnny Flynn. (2020, 15, 109min) ★★

+1 hour 312

Sky Cinema Hits

303 403 503 517

6.30 AM **Lego DC Comics Super Heroes: Justice League vs Bizarro League** (2015) ★★
7.25 **Six Minutes to Midnight**
9.10 **Archenemy** As 9.00pm.
10.45 **Fast & Furious Presents Hobbs & Shaw** As 10.35pm.
1.05 PM **The Goldfinch** As 2.40am.
3.40 **Postman Pat: The Movie** Animation. (2014, U) ★★
5.25 **Twist** Drama. (2021) ★★★★
7.10 **Six Minutes to Midnight** Thriller. (2020, 12) ★★★

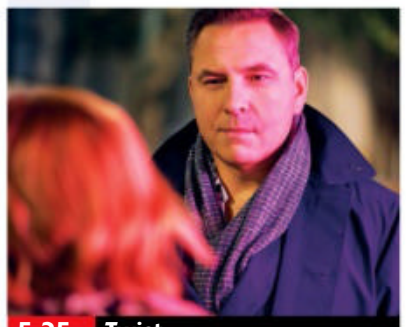
5.25 Twist

Six Minutes to Midnight (film started at 7.10pm)
SEX ●●● VIOLENCE ●●● LANG ●●●

9.00 **Archenemy** Action adventure starring Joe Manganiello. A hero from another dimension arrives on Earth after falling through time and space. (2020, 15, 90min) ★★★
SEX ●●● VIOLENCE ●●● LANG ●●●

10.35 **Fast & Furious Presents Hobbs & Shaw** Action adventure with Dwayne Johnson and Jason Statham. Luke Hobbs and Deckard Shaw team up to stop a major terror threat. (2019, 12, 137min) ★★★
SEX ●●● VIOLENCE ●●● LANG ●●●

12.55 AM **Becky** Suspense thriller. (2020, 18, 93min) ★★★
2.40 **The Goldfinch** Drama. (2019, 15, 149min) ★★★
5.20 **to 7.00** AM **Postman Pat: The Movie** As 3.40pm.

Sky Cinema Family

306 306 846 406 506 520

6.40 AM **Call of the Wild** (2009)
8.20 **Bogus** As shown at 8.25pm.
10.20 **Bratz** As shown at 12.10am.
12.20 PM **The Karate Kid** As 6pm.
2.45 **Call of the Wild** Adventure based on Jack London's novel, starring Christopher Lloyd. (2009, PG, 87min) ★★★
4.15 **FairyTale: A True Story**
6.00 **The Karate Kid** Martial arts family drama starring Jaden Smith and Jackie Chan. (2010, PG, 140min) ★★★

6.00 The Karate Kid

8.25 **Bogus** Fantasy starring Whoopi Goldberg, Gérard Depardieu and Haley Joel Osment. An eight-year-old orphaned boy takes comfort from his imaginary friend, a flamboyant Frenchman. (1996, PG, 107min) ★★
SEX ●●● VIOLENCE ●●● LANG ●●●

10.25 **FairyTale: A True Story** Fantasy based on the story of two young girls whose photographs of fairies in a Yorkshire glen entranced Britain in 1917. Stars Florence Hoath. (1997, U, 98min) ★★★
SEX ●●● VIOLENCE ●●● LANG ●●●

12.10 AM **Bratz** Teen comedy. (2007, PG, 101min) ★★
2.00 **Four Kids and It** Fantasy. (2020, PG, 110min) ★★★
4.00 **The Big Wish** Animation. (2019, PG, 95min) ★★
5.40 **to 7.30** AM **FairyTale: A True Story** As 10.25pm.

Sky Cinema Action

307 307 847 407 507 521

6.50 AM **The Next Three Days**
9.05 **Gunfight at the OK Corral** Classic Western adventure. (1956, PG, 122min) ★★★★
11.10 **The Wolf's Call** As 3.25am.
1.10 PM **Final Score** Action drama. (2018, 15, 104min) ★★★
3.00 **The Last Man** Action drama. (2019, 15, 100min) ★★
4.50 **Fall of a Kingdom** Adventure. (2019, 15, 104min) ★★★
7.00 **The Next Three Days** Thriller. (2010, 12, 132min) ★★★★

7.00 The Next Three Days

The Next Three Days (film started at 7.00pm)
SEX ●●● VIOLENCE ●●● LANG ●●●

9.15 **Godzilla** Thriller remake starring Aaron Taylor-Johnson and Bryan Cranston. A giant monster may be the only hope of stopping a race of underground creatures on a deadly global rampage. (2014, 12, 123min) ★★★
SEX ●●● VIOLENCE ●●● LANG ●●●

11.20 **Wanted** Fantasy action thriller starring James McAvoy and Angelina Jolie. A timid office worker discovers that his destiny is linked to a secret fraternity of super-assassins. (2008, 18, 105min) ★★★
1.15 AM **Fall of a Kingdom** (2019)
3.25 **The Wolf's Call** French action thriller starring François Civil and Omar Sy. Subtitled. (2019, 15, 115min) ★★★
5.25 **to 7.15** AM **Final Score**

Sky Cinema Comedy

308 308 848 408 508 522

7.05 AM **Blonde Ambition** (2007)
8.55 **She's Out of My League**
10.55 **Be Kind Rewind** As 9.30pm.
12.40 PM **The Ugly Truth** (2009)
2.20 **Eternal Beauty** Comedy drama. (2019, 15) ★★★
4.00 **Little Monsters** Horror comedy. (2019, 15) ★★★★
5.40 **Blonde Ambition** Romantic comedy. (2007, 12, 93min) ★★
7.30 **She's Out of My League** Comedy starring Jay Baruchel. (2010, 15, 100min) ★★★

4.00 Little Monsters

She's Out of My League (film started at 7.30pm)
SEX ●●● VIOLENCE ●●● LANG ●●●

9.30 **Be Kind Rewind** Comedy starring Jack Black and Mos Def. A pair of friends shoot their own versions of Hollywood films after a video store's tapes are accidentally erased. (2007, 12, 97min) ★★★★
SEX ●●● VIOLENCE ●●● LANG ●●●

11.25 **The Ugly Truth** Romantic comedy starring Katherine Heigl, Gerard Butler and Eric Winter. A stuffy TV producer and a macho shock jock find that opposites attract. (2009, 15, 96min) ★★★
1.05 AM **Norbit** Comedy starring Eddie Murphy, Thandie Newton and Cuba Gooding Jr. (2007, 12, 101min) ★★
3.00 **Eternal Beauty** As 2.20pm.
4.50 **to 6.30** AM **Little Monsters**

primetime

Sky Cinema Greats

304 304 845 404 504 518

6.25 AM **Tootsie** As 11.55pm.
8.25 **Operation Petticoat** As 4pm.
10.30 **Guess Who's Coming to Dinner**
12.20 PM **Dirty Harry** As 8.10pm.
2.05 **Butch Cassidy and the Sundance Kid** As 10.00pm.
4.00 **Operation Petticoat** World War Two comedy starring Cary Grant. (1959, U, 124min) ★★★
6.05 **Frida** Biopic with Salma Hayek. (2002, 15, 123min) ★★★★

8.10 **Dirty Harry** Police thriller starring Clint Eastwood. Maverick San Francisco cop Harry Callahan pursues a psychotic sniper. With Harry Guardino and Reni Santoni. (1971, 18, 103min) ★★★★★
10.00 **Butch Cassidy and the Sundance Kid** Western adventure comedy starring Paul Newman and Robert Redford as a pair of audacious outlaws. With Katharine Ross. (1969, PG, 112min) ★★★★★

11.55 **Tootsie** Comedy starring Dustin Hoffman and Jessica Lange. (1982, 15, 116min) ★★★★
2.00 AM **Guess Who's Coming to Dinner** Drama starring Spencer Tracy and Katharine Hepburn. (1967, PG, 112min) ★★★★
3.50 **to 6.00** AM **Frida** As 6.05pm.

Sky Cinema Animation

305 305 412 500 514

6.40 AM **Turbo** As shown at 2.15pm.
8.30 **The Angry Birds Movie 2**
10.25 **The Smurfs** As 6.00pm.
12.25 PM **The Boxtrolls** As 8.00pm.
2.15 **Turbo** Animated comedy. (2013, U, 96min) ★★★
4.05 **The Angry Birds Movie 2** Animated comedy sequel. (2019, U, 97min) ★★★
6.00 **The Smurfs** Family adventure. (2011, U, 102min) ★★

8.00 **The Boxtrolls** Stop-motion animated fantasy featuring the voices of Isaac Hempstead Wright, Elle Fanning and Ben Kingsley. A boy raised by trolls tries to prove the creatures are nothing to be afraid of. (2014, PG, 97min) ★★★★
9.50 **Adventures in Zambezia** Animation featuring the voices of Leonard Nimoy and Jeff Goldblum. A young falcon journeys to the bird city of Zambezia. (2012, U, 79min) ★★

11.15 **Return to Oz** Animated adventure. (2019, U, 77min) ★★
12.50 AM **Weathering With You** Animation. (2019, 12) ★★★★
2.55 **Jack and the Cuckoo-Clock Heart** Animation. (2013, PG) ★★
4.30 **to 6.00** AM **Mune: Guardian of the Moon** (2014, PG) ★★★

TCM Movies

315 415 416 512 526

6.00 AM **Hollywood's Best Directors**
6.35 **Off Set** With Jamie Cullum.
7.00 **Little Women** (1949, U) ★★★
9.35 **Fury at Gunsight Pass** Western. (1955, b/w, 15) ★★
11.10 **Bullitt** Police action thriller. (1968, 15, 109min) ★★★★★
1.30 PM **Battle of the Bulge** War drama. (1965, PG, 141min) ★★★
4.55 **Streets of Ghost Town** Western. (1950, b/w, U) ★★

6.10 **Rio Bravo** Western starring John Wayne, Dean Martin, Angie Dickinson and Ricky Nelson. A sheriff has help from a group of misfits to defend his jail from a band of villains. (1959, PG, 140min) ★★★★
9.00 **Belly of the Beast** Action thriller starring Steven Seagal as an ex-CIA agent attempting to rescue his daughter from kidnappers in Thailand. With Byron Mann and Monica Lo. (2003, 15, 88min) ★★★

11.00 **The Matrix** Sci-fi action thriller. (1999, 15, 136min) ★★★★
1.45 AM **Hollywood's Best Directors**
2.25 **Close Up** Five editions.
5.00 **to 6.00** AM **Hollywood's Best Directors**

+1 hour 316 417

Talking Pictures

328 445 81 306

6.00 AM **How a Bicycle is Made**
6.20 **The Man in the Mirror** (1936)
7.55 **Dentist in the Chair** (1960) ★★
9.30 **Adventures of Robin Hood**
10.00 **The Extra Day** (1956, U) ★★
11.40 **Tawny Pipit** (1944, U) ★★
1.20 PM **Look at Life** Documentary.
1.35 **Fiddlers Three** (1944, PG) ★★
3.20 **Love Story** (1944, U) ★★
5.30 **Night Mail II** (1987, PG) ★★
6.00 **One Step Beyond**

6.35 **Sherlock Holmes in Dressed to Kill** Mystery starring Basil Rathbone. Holmes tracks down stolen Bank of England plates. (1946, b/w, U, 70min) ★★★
8.00 **Danger UXB** *Dead Man's Shoes:* 1/13. Drama about a World War Two bomb disposal team. (S1)
9.00 **Framed** Action drama starring Joe Don Baker as a man who vows revenge on the cops who framed him after the accidental death of a small-town sheriff. (1974, 18, 100min) ★★

11.10 **The Desperate Hours** Thriller. (1955, b/w, PG, 113min) ★★★
1.25 AM **Cry, the Beloved Country** Drama. (1951, b/w, PG) ★★★
3.35 **Undercover Girl** (1957, PG) ★★
4.55 **A-Bob-In-The-Pound with Tommy Handley**
5.00 **to 6.00** AM **Stagecoach West**

Horror

317 149 68 138

8.00 AM **The Time Tunnel** (S1)
9.00 **Star Trek: Voyager** 3/16. (S1)
10.00 **Star Trek** 16/24. (S3)
11.00 **Planet of the Sharks** Horror. (2016, 15, 90min) ★★
1.00 PM **Bermuda Tentacles** Thriller. (2014, 12, 86min) ★★
3.00 **Sliders** 20/25. (S3)
4.00 **2012: Ice Age** Disaster thriller. (2011, 12, 87min) ★
6.00 **Star Trek** 17/24. (S3)

7.00 **Star Trek: Voyager** *Time and Again:* 4/16. Paris and Janeway investigate an explosion. (S1)
8.00 **Extant** *Empathy for the Devil:* 3/13. Molly learns what happened to her son. (S2)
9.00 **Mindhunters** Thriller starring Christian Slater, LL Cool J and Val Kilmer. A group of FBI profilers are sent to a remote island for a training exercise, only to discover that they have a serial killer in their midst. (2004, 15, 106min) ★★

11.05 **Texas Chainsaw Massacre: The Next Generation** Horror thriller remake. (1994, 18, 83min) ★
12.50 AM **Quarantine 2: Terminal** Horror sequel. (2011, 15) ★★
2.35 **to 4.30** AM **Outcast** (2010)

+1 hour 318 202 139

★★★★★ Excellent ★★★★ Very Good ★★★ Good ★★ Average ★ Poor

Sky Cinema Thriller

309 309 849 409 509 523

6.00 AM **Vantage Point** Thriller. (2008, 12, 90min) ★★★
7.35 **Trick or Treat** As 2.50pm.
9.20 **Silent Night** As 4.20pm.
11.00 **Bad Boys for Life** As 8pm.
1.05 PM **The Intruder** As 10.05pm.
2.50 **Trick or Treat** Crime thriller. (2019, 15, 84min) ★★★
4.20 **Silent Night** Crime drama. (2020, 15, 93min) ★★★★
6.10 **Strange But True** Mystery thriller starring Nick Robinson. (2018, 12, 96min) ★★

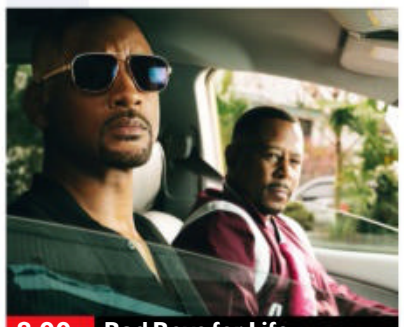
8.00 Bad Boys for Life

8.00 **Bad Boys for Life** Action comedy sequel starring Will Smith and Martin Lawrence. Miami detective Mike Lowrey is targeted for assassination by a crime lord widow. With Paola Nunez and Vanessa Hudgens. (2020, 15, 124min) ★★★
SEX ●●● VIOLENCE ●●● LANG ●●●

10.05 **The Intruder** Horror with Michael Ealy, Meagan Good and Dennis Quaid. (2019, 15, 102min) ★★
SEX ●●● VIOLENCE ●●● LANG ●●●

11.50 **Rise of the Footsoldier: Marbella** Action comedy starring Craig Fairbrass. (2019, 18, 85min) ★
1.25 AM **The Big Ugly** Crime drama starring Vinnie Jones and Malcolm McDowell. (2020, 15, 106min) ★★
3.20 **The Warriors** Urban thriller starring Michael Beck. (1979, 15, 94min) ★★★
5.10 **to 6.50** AM **Strange But True** As shown at 6.10pm.

Sky Cinema Drama

310 310 850 410 510 524

6.00 AM **Breakthrough** As 2.10pm.
8.10 **The Ride** As shown at 4.10pm.
10.05 **Sprinter** Sports drama. (2018, 15, 114min) ★★★
12.10 PM **Monster's Ball** (2002)
2.10 **Breakthrough** Fact-based drama. (2019, 12, 116min) ★★
4.10 **The Ride** Drama starring Chris 'Ludacris' Bridges. (2018, 15, 98min) ★★★
6.00 **Milk** Biopic starring Sean Penn as politician Harvey Milk. (2008, 15, 128min) ★★★★

6.00 Milk

8.25 **Yesterday** Danny Boyle's comedy starring Himesh Patel and Lily James. A musician wakes up after being hit by a bus to find he is the only person in the world who remembers The Beatles. With Ed Sheeran. (2019, 12, 113min) ★★★
SEX ●●● VIOLENCE ●●● LANG ●●●

10.30 **Creation Stories** Biopic starring Ewen Bremner. The story of Creation Records co-founder Alan McGee, who managed and championed acts including Oasis and Primal Scream. (2021, 15, 105min) ★★
SEX ●●● VIOLENCE ●●● LANG ●●●

12.25 AM **Monster's Ball** Prison drama starring Halle Berry. (2002, 15, 111min) ★★★★
2.25 **Milk** As shown at 6.00pm.
4.50 **to 7.00** AM **Yesterday**

Sky Cinema Sci-Fi/Horror

311 411 511 525

6.00 AM **Son of Batman** (2014) ★★
7.20 **Sleepy Hollow** As 5.25pm.
9.20 **Crawl** As shown at 7.25pm.
10.55 **Cabin Fever** As 1.40am.
12.30 PM **Havana Darkness** (2019)
2.00 **The Wave** Sci-fi drama. (2018, 15, 90min) ★★★★
3.35 **Minor Premise** Sci-fi thriller. (2020, 15, 95min) ★★★
5.25 **Sleepy Hollow** Horror fantasy. (1999, 15, 105min) ★★★★
7.25 **Crawl** Horror starring Kaya Scodelario. (2019, 15) ★★★

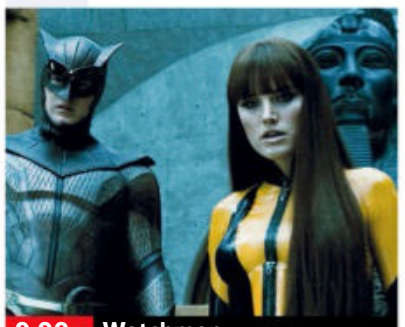
9.00 Watchmen

Crawl (film started at 7.25pm)
SEX ●●● VIOLENCE ●●● LANG ●●●

9.00 **Watchmen** Sci-fi action thriller starring Malin Akerman, Billy Crudup, Matthew Goode and Jackie Earle Haley. In an alternative 1985 America, a group of retired superheroes uncover a plot to kill them. (2009, 18, 155min) ★★★★
SEX ●●● VIOLENCE ●●● LANG ●●●

11.45 **Rent-a-Pal** Horror starring Brian Landis Folkins. (2020, 15, 108min) ★★★
1.40 AM **Cabin Fever** Horror thriller starring Rider Strong, Jordan Ladd and Joey Kern. (2002, 15, 94min) ★★
3.20 **Havana Darkness** Thriller, starring Carolina Ravassa, Jack Dimich and Monte Bezell. (2019, 15, 86min) ★
4.50 **to 6.25** AM **The Wave** Sci-fi drama, as shown at 2.00pm.

Sky Cinema Musicals

302 402 502 516

7.05 AM **The King and I** (1999)
8.35 **The Muppets Take Manhattan** Musical comedy. (1984, U, 94min) ★★★★
10.15 **Funny Girl** Musical biopic. (1968, U, 169min) ★★★★
12.50 PM **School of Rock** Comedy. (2003, PG, 109min) ★★★
2.45 **The King and I** Animated musical. (1999, U, 85min) ★
4.15 **Judy** Biopic. (2019) ★★★★
6.15 **Trolls World Tour** Animation. (2020, U, 90min) ★★★

8.00 Pitch Perfect

8.00 **Pitch Perfect** Musical comedy set in the world of American college a cappella singing, starring Anna Kendrick. A wannabe DJ tries to shake up her college's all-female singing group. With Rebel Wilson. (2012, 12, 112min) ★★★★
SEX ●●● VIOLENCE ●●● LANG ●●●

10.00 **Cats** Screen version of the stage musical, with Judi Dench and James Corden. (2019, U, 110min) ★
SEX ●●● VIOLENCE ●●● LANG ●●●

11.55 **Repo! The Genetic Opera** Horror fantasy musical starring Anthony Head, Alexa Vega and Paul Sorvino. (2008, 18, 98min) ★★★
1.40 AM **Last Christmas** Romantic festive comedy starring Emilia Clarke, Henry Golding and Emma Thompson, who also co-wrote the script. (2019, 12, 103min) ★★
3.30 **Judy** As shown at 4.15pm.
5.30 **to 7.25** AM **Cats** As 10.00pm.

Film4

313 313 853 428 429 14 300

■ **Films start at 11.00am**
11.00 AM **Night Passage** Western. (1957, U, 90min) ★★
12.55 PM **Dragoon Wells Massacre** Western. (1957, PG) ★★★
2.40 **The Weaker Sex** World War Two drama with Ursula Jeans. (1948, b/w, U, 84min) ★★
4.25 **Distant Drums** Western. (1951, U, 99min) ★★
6.40 **Mother's Day** Ensemble comedy starring Julia Roberts. (2016, 12, 118min) ★★

9.00 The Darkest Minds

Mother's Day (film started at 6.40pm)
SEX ●●● VIOLENCE ●●● LANG ●●●

9.00 **The Darkest Minds** Thriller starring Amandla Stenberg and Mandy Moore. When a mysterious pandemic wipes out most of America's children, those who survive are gifted with superpowers. (2018, 12, 104min) ★★
SEX ●●● VIOLENCE ●●● LANG ●●●

11.05 **Four Weddings and a Funeral** Romantic comedy with Hugh Grant and Andie MacDowell. A commitment-shy Englishman falls for an enigmatic American woman. (1994, 15, 117min) ★★★★
1.25 **to 3.55** AM **PREMIERE** **Birds of Passage** Colombian drama starring Natalia Reyes. (2018, 15, 125min) ★★★★

+1 hour 314 430 46 301

Tuesday

8 PM

9 PM

10 PM

11 PM

GREAT! Movies Classic

319 424 51 303

6.00 AM **The Fugitive** (1947) ★★★★
8.00 **Affair in Trinidad** (1952) ★★
10.00 **Road to Bali** (1952, U) ★★★★
11.55 **Road to Rio** Musical comedy. (1947, b/w, U, 100min) ★★★★
2.00 PM **Don't Panic Chaps** Comedy. (1959, b/w, PG, 84min) ★★★
3.45 **Build My Gallows High** Thriller. (1947, b/w, PG) ★★★★★
5.40 **The Big Steal** Chase thriller. (1949, b/w, PG, 72min) ★★★

7.10 **The Racket** Crime thriller starring Robert Mitchum and Robert Ryan. An honest cop in a corrupt American midwestern city clashes with his superiors when he tries to nail a gangster. (1951, b/w, PG, 88min) ★★★
9.00 **Reunion at Fairborough** Drama starring Robert Mitchum and Deborah Kerr. An American ex-serviceman returns to England discovers that he has both a daughter and a granddaughter. (1985, PG, 110min) ★★

11.15 **Used Cars** Comedy. (1980) ★★
1.30 AM **The Ambushers** Spy spoof. (1967, PG, 98min) ★
3.30 **Tomorrow We Live** (1942) ★★
4.55 **to 6.00** AM **Hell Squad** War drama. (1958, b/w, PG) ★★

+1 hour 320 303 304

GREAT! Movies

321 425 33 302

9.00 AM **Murder in Mexico: The Bruce Beresford-Redman Story** Drama. (2015, 12) ★★
11.00 **Deadly Exchange** (2017) ★★
1.00 PM **Lost Letter Mysteries: Signed Sealed Delivered** Drama. (2013, PG, 110min) ★★
2.50 **Stolen Daughter** Crime drama. (2015, PG, 105min) ★★
4.55 **Bridge to Terabithia** Fantasy. (2007, PG, 95min) ★★★★

6.50 **Upside Down** Romantic fantasy centring on star-cross'd lovers separated by the opposing gravitational pull of parallel worlds. Stars Kirsten Dunst, Jim Sturgess and Timothy Spall. (2012, 12, 115min) ★★
9.00 **A Most Violent Year** Thriller starring Oscar Isaac and Jessica Chastain. An immigrant living in New York struggles to keep his business going against an unrelenting rise in violent crime. (2014, 15, 120min) ★★★★★

11.25 **Mojave** Thriller starring Oscar Isaac. (2015, 15, 91min) ★★★
1.30 **Southern Fury** Crime thriller. (2017, 18, 97min) ★★
3.45 **to 6.00** AM **It Could Happen to You** Comedy. (1994, PG) ★★★

+1 hour 322

GREAT! Movies Action

323 426 41 305

6.00 AM **Last of the Comanches** Western. (1953, PG, 84min) ★★
7.40 **Battle Stations** (1956, U) ★★
9.15 **Nautilus** Sci-fi. (2000, PG) ★★
11.05 **Steel Sharks** (1996, 18) ★
1.00 PM **The Shepherd of the Hills** Western. (1941, PG, 98min) ★★
3.05 **Jet Pilot** Cold War drama. (1957, U, 112min) ★★
5.25 **Heroes Without Glory** War adventure. (1971, 15, 87min) ★★

7.10 **Asteroid v Earth** Sci-fi disaster thriller starring Tia Carrere and Jason Brooks. Scientists come up with a plan to move the Earth to avoid a devastating collision with a storm of asteroids. (2014, 15, 91min) ★★
9.00 **Bullet** Action thriller starring Danny Trejo and Torsten Voges. A cop on the verge of retirement becomes a vigilante when his grandson is kidnapped by the heads of a drug cartel. (2014, 15, 86min) ★★

10.50 **Edge of Winter** Thriller. (2016, 15, 89min) ★★
12.35 AM **First Kill** Action thriller. (2017, 15, 97min) ★★
2.35 **to 4.00** AM **The Hunt for Eagle One** Adventure. (2006, 15) ★★

+1 hour 324

Movies 24

325 419

7.00 AM **Garage Sale Mystery: Picture a Murder** As 7.00pm.
9.00 **Mr Miracle** As 9.00pm.
11.00 **Silent Witness: A Ruby Herring Mystery** As 11.00pm.
1.00 PM **The Story of Us** As 1.00am.
3.00 **Snowmance** Romantic fantasy drama. (2017, PG, 90min) ★★
5.00 **A Deadly Deed: A Fixer Upper Mystery** Drama starring Jewel Kilcher. (2018, PG, 90min) ★★

7.00 **Garage Sale Mystery: Picture a Murder** Crime drama starring Lori Loughlin and Eva Bourne. Jennifer discovers an antique camera at the estate of a photography enthusiast. (2018, PG, 90min) ★★
9.00 **Mr Miracle** Fantasy comedy starring Rob Morrow and Britt Irvin. A trainee guardian angel makes a bumbling attempt to help a woman turn her life around following her father's death. (2014, PG, 90min) ★★

11.00 **Silent Witness: A Ruby Herring Mystery** Crime drama. (2019, PG, 90min) ★★
1.00 AM **The Story of Us** Romantic comedy. (2019, PG, 90min) ★★
3.00 **to 5.00** AM **Snowmance**

+1 hour 326 420

FILMS ON OTHER CHANNELS

6pm TILL LATE

9.00 PM **89** *Sky Documentaries* The incredible story of one of the most dramatic triumphs in football – when Arsenal went to Liverpool on the final day of the 1988-89 First Division needing to win to win the league. ★★★
10.45 **Ali & Cavett: The Tale of the Tapes** *Sky Documentaries* Documentary showcasing the life and times of Muhammad Ali, as shown through the lens of his numerous appearances on *The Dick Cavett Show*. ★★★
11.05 **After Earth** *5STAR* Sci-fi adventure starring Will and Jaden Smith. Youngster Kitai Raige and his heroic military commander father crash-land on a polluted and hostile Earth. Kitai must overcome his doubts and fears in order to cross 100 kilometres of hostile terrain and locate a rescue beacon. ★★
1.45 AM **Eeb Allay Ooo!** *Channel 4* Indian comedy starring Shardul Bharadwaj and Mahender Nath. A young migrant in New Delhi scores the government job of keeping monkeys away from public buildings. Subtitled. ★★★

TUESDAY Sport

Due to the coronavirus pandemic, all this week's sports channel listings are subject to late change

Sky Sports Main Event

401 401 855 | 511 501 | 420 440

6.00 AM **Sky Sports News** Round-up of the sports news, with live analysis and comment, plus extended interviews with the headline makers.
12.00 NOON **Sky Sports News** Round-up of the sports news, with live analysis and comment, plus extended interviews with the headline makers.
1.00 PM **Sky Sports News** Round-up of the sports news, with live analysis and comment, plus extended interviews with the headline makers.
4.00 LIVE **Pakistan Super League Lahore Qalandars v Islamabad United.** Coverage of the T20 match taking place at National Stadium, Karachi.
8.00 LIVE **International Football Poland v Russia.** Coverage of the friendly match from Stadion Miejski Wroclaw. Kick-off **7.45pm**.
9.45 **My Icon: Darren Campbell** The athlete talks about his idol.
10.00 **Sky Sports News** Round-up of the sports news, with live analysis.
12.00 M'T **NFL: Total Access** Get the complete picture from the gridiron.
1.00 **to 6.00** AM **Sky Sports News**

Sky Sports Premier League

402 402 856 | 512 502 | 421 441

6.00 AM **PL Greatest Games**
7.00 **PL Legends: Gianfranco Zola**
7.30 **PL Legends: Gary Neville**
8.00 **Best PL Goals: Manchester Derby** Memorable strikes.
8.30 **Best PL Goals 16/17**
9.00 **Premier League 100 Club**
10.00 **PL Retro**
12.00 NOON **Gary Neville's Soccerbox** With Sol Campbell.
12.30 PM **Gary Neville's Soccerbox** Gary sits down with Ryan Giggs.
1.00 **Premier League Years**
3.00 **PL Greatest Games**
4.00 **Best PL Goals 94/95**
5.00 **MNF** Arsenal v Newcastle United.
6.45 **Matchday Plus**
7.00 **Premier League Review**
8.00 **Gary Neville's Soccerbox** The presenter talks to Thierry Henry.
9.00 **Premier League Review**
10.00 **Premier League Icons**
10.30 **PL Retro**
12.30 AM **Premier League Icons**
1.00 **Premier League Years**
3.00 **PL Greatest Games**
4.00 **Best PL Goals 95/96**
5.00 **Best PL Goals: Man City v Liverpool** Memorable goals.
5.30 **to 6.00** AM **Premier League 100 Club**

Sky Sports Football

403 403 857 | 513 503 | 422 442

6.00 AM **EFL Greatest Games**
6.45 **SPFL Greatest Games**
7.00 **Football's Greatest Players**
7.30 **Football Countdowns**
8.00 **Football Years**
8.30 **EFL Greatest Games**
9.00 **SPFL Greatest Games**
9.30 **Football's Greatest Players**
10.00 **Football Countdowns**
10.30 **Football Years**
11.00 **EFL Highlights**
12.00 NOON **EFL Greatest Games**
12.45 PM **SPFL Greatest Games**
1.00 **Football's Greatest Players**
1.30 **Football Countdowns**
2.00 **Football Years**
2.30 **EFL Highlights**
4.30 **One2Eleven**
4.55 LIVE **International Football Croatia v Armenia.** Kick-off **5pm**.
7.00 **SPFL Greatest Games**
7.30 **One2Eleven**
7.40 LIVE **International Football Poland v Russia.** At Stadion Miejski Wroclaw. Kick-off **7.45pm**.
9.45 **One2Eleven**
10.00 **EFL Highlights**
12.00 M'T **EFL Cup Retro**
2.45 AM **One2Eleven**
3.00 **Retro: League 1 Playoff Final**
5.45 **to 6.00** AM **One2Eleven**

Sky Sports Cricket

404 404 858 | 514 504 | 423 443

6.00 AM **T20 Blast 2007**
7.00 **Test Cricket** England v New Zealand: Highlights of all five days of the first Test of the two-match series, which took place at Lord's.
12.00 NOON **World Cup Bitesize**
12.20 PM **PSL Bitesize Highlights**
3.50 LIVE **Pakistan Super League Lahore Qalandars v Islamabad United.** Coverage of the T20 match from National Stadium.
8.00 **Best of Sir Alastair Cook: NZ 2015** England v New Zealand.
9.00 **Pakistan Super League**
1.10 AM **Best of England v New Zealand** Action from a one-day international at The Oval in 2008.
1.35 **Best of Ben Stokes: N Zealand 2017** The Test match at Lord's.
1.50 **Best of England v New Zealand** Action from the third Test in 2008 at Trent Bridge.
2.00 **T20 Blast 2007**
3.00 **T20 Blast 2008**
4.45 **Best of T20 Blast Finals Day**
5.00 **Best of England v New Zealand** Action from Lord's.
5.40 **Best of Ben Stokes: N Zealand 2017** The Test match at Lord's.
5.55 **to 6.00** AM **Atherton Lord's Pavilion Portraits**

Sky Sports Golf

405 405 859 | 515 505 | 424 444

6.00 AM **5 Top Tips**
6.55 **Best of On the Range**
7.00 **Best of the Open Zone 2017**
8.00 **School of Golf**
8.30 **Golf Academy**
9.00 **Golf Today**
11.00 **European Tour Golf**
12.00 NOON **PGA Tour Golf**
1.00 PM **Nick Dougherty's Tee...**
2.00 **Best of the Sky Zone**
3.00 **British Masters Masterclass**
4.00 **Best of the Open Zone 2017**
5.00 **School of Golf**
5.30 **Golf Academy**
6.00 **Ladies European Tour Golf**
7.00 **Challenge Tour Golf**
7.30 **Nick Dougherty's Tee Time Tips**
8.00 **Ladies European Tour Golf**
9.00 **Golf Vodcast**
10.00 **Ladies European Tour Golf**
11.00 **Golf Vodcast**
12.00 M'T **Challenge Tour Golf**
12.30 AM **Nick Dougherty's Tee...**
1.00 **Best of the Open Zone 2017**
2.00 **Best of the Sky Zone**
3.00 **British Masters Masterclass**
4.00 **School of Golf**
4.30 **Golf Academy**
5.00 **5 Top Tips**
5.55 **to 6.00** AM **Best of On the Range**

BT Sport 1

413 413 867 | 527 | 408 430

6.00 AM **The WRC Magazine**
6.30 **What I Wore: Jermain Defoe**
6.45 **All Stars v Rock Stars**
7.00 **WWE NXT UK**
8.00 **Hyundai A-League** Action from Western United v Macarthur FC.
9.30 **ESPN FC** Football news.
10.00 LIVE **Hyundai A-League Central Coast Mariners v Newcastle Jets.** The Australian top-flight clash from Central Coast Stadium. Kick-off **10.05am**.
12.00 NOON **UEFA Documentaries**
1.00 PM **Vanarama National League**
2.00 **The Big Match Revisited – 1982/83** Double bill.
4.00 **ESPN FC** Football news.
4.30 **Premier League World**
5.30 **WSL Presents**
6.30 **World Surf Weekly**
7.00 **Inside Sailing**
7.30 **Ligue 1 Highlights**
8.30 **Inside AFL**
9.00 **WWE Monday Night Raw**
11.30 **UEFA Champions League Magazine** News and action.
12.00 M'T **WWE NXT Highlights**
1.00 AM LIVE **WWE NXT** Wrestling action from America.
3.15 **to 6.00** AM **The Big Match Revisited – 1982/83**

BT Sport 2

414 414 868 | 528 | 409 431

6.00 AM **AFL**
10.00 **WSL Presents**
11.00 **MotoGP** Highlights from the Grand Prix of Italy MotoGP, Moto2 and Moto3 races in Mugello.
2.00 PM **MotoGP Chequered Flag**
3.00 **Rio Ferdinand's Between the Lines** Double bill of editions.
4.00 **PSA Squash**
5.30 **Fishing: On The Bank – 2019**
6.30 **Gallagher Premiership Rugby Highlights** Recent action.
8.00 **Gallagher Premiership Tonight** All the key talking points from the world of rugby.
8.45 **MotoGP Rewind**
9.00 **Premier League World**
10.00 **BT Sport Films: The Gaffer**
11.45 **MotoGP**
12.45 AM **MotoGP Chequered Flag**
1.45 **Inside AFL**
2.15 **PSA Squash**
3.45 **MotoGP Rewind**
4.00 **Boxing: Ali v Cooper II 1966**
4.30 **Boxing: Ali v Blin 1971**
5.00 **Classic Boxing: Conteh v Lopez** John Conteh v Yaqui Lopez: Revisiting the classic light-heavyweight title bout.
5.30 **to 6.00** AM **Classic Boxing: Monzon v Valdes II**

BT Sport 3

417 417 869 | 529 | 410 432

6.00 AM **Classic Premier League** Tottenham Hotspur v Arsenal from the 2004/2005 season.
6.30 **Classic Premier League** Liverpool v Crystal Palace from the 2004/2005 season.
7.00 **Gallagher Premiership Rugby Highlights** Top-flight action.
8.30 **Gallagher Premiership Tonight** Key talking points .
9.15 **All Stars v Rock Stars**
9.30 **Bundesliga Special**
10.00 **French Women's Division 1**
11.00 **V10 R-League**
12.00 NOON **Hockey**
2.00 PM **Gallagher Premiership Rugby Highlights**
3.30 **Gallagher Premiership Tonight 2020/21** Recent action.
4.15 **All Stars v Rock Stars**
4.30 **30 for 30: The Two Bills**
6.00 **Hyundai A-League**
7.30 **UEFA Champions League Magazine** News and action.
8.00 **Vanarama National League**
9.00 **UFC Main Event**
10.00 **UFC: The Ultimate Fighter**
12.00 M'T **UFC: The Ultimate Fighter**
3.00 AM **Celtics/Lakers: Best of Enemies – PArt 1**
5.00 **to 6.00** AM **WSL Presents**

Sky Sports Action

407 407 861 | 517 507 | 426 446

6.00 AM **NFL: America's Game**
7.00 **NFL Highlights**
8.00 **Finals Day**
10.00 **Mayweather/Logan Paul**
12.00 NOON **Thursday Game Highlights** Action from Kansas City Chiefs v Houston Texans.
3.00 PM **Premier League Darts** Action from the first night of the season from Marshall Arena.
6.45 **Lions Tour 2013** Australia v British & Irish Lions: Extended highlights of the first Test at the Suncorp Stadium in Brisbane.
7.45 **Lions Legends** A profile of legendary Welsh number eight Mervyn Davies.
8.00 **Will Greenwood's Lions Podcast**
9.00 **Lions Legends** A profile of Welsh backs from 1971 and 1974.
9.30 **NFL Bitesize Highlights** Action from New England Patriots v Miami Dolphins. **9.45** Action from New Orleans Saints v Tampa Bay Buccaneers.
10.00 **NBC's Pro-Football Talk**
12.00 M'T **NFL: Total Access**
1.00 AM **NFL Bitesize Highlights**
2.00 **Premier League Darts**
5.45 **to 6.00** AM **Darts Gold**

Sky Sports Mix

416 416 838 | 520 510 | 429 449

6.00 AM **School of Golf**
6.30 **My Icon**
7.15 **Women's Super League**
7.30 **Fighting Fit 2020**
8.30 **Fit In 5**
9.00 **Motorsport Mundial**
9.30 **Netball Superleague**
1.15 PM **Women's Super League**
1.30 **Extreme E** Highlights from the opening race through to the final, taking place in Saudi Arabia.
2.30 **Motorsport Mundial**
3.00 **School of Golf**
3.30 **My Icon** Double bill of editions.
3.50 LIVE **Pakistan Super League Lahore Qalandars v Islamabad United.** Coverage of the T20 match from National Stadium.
8.00 **Motorsport Mundial**
8.30 **Netball Superleague** Leeds Rhinos v Surrey Storm. **10.15** Saracen Mavericks v Wasps.
12.15 AM **My Icon**
12.30 **Motorsport Mundial**
1.00 **Extreme E**
2.00 **Monaco F1 GP Highlights**
3.00 **Motorsport Mundial**
3.30 **Spanish F1 Grand Prix Hlts**
4.30 **Monaco F1 GP Highlights**
5.30 **to 6.00** AM **Motorsport Mundial**

BT Sport/ESPN

423 423 872 | 530 | 411 434

6.00 AM **ESPN FC** Football news.
6.30 **ESPN SportsCenter**
6.45 **Around the Horn**
7.15 **Pardon the Interruption**
7.45 **ESPN SportsCenter**
8.00 **The WRC Magazine**
8.30 **MLB**
11.30 **College Women's Rowing**
12.30 PM **ESPN FC** Football news.
1.00 **Around the Horn**
1.30 **Pardon the Interruption**
2.00 **MLB**
5.00 **The WRC Magazine**
5.30 **ESPN SportsCenter**
5.45 **Around the Horn**
6.15 **Pardon the Interruption**
6.45 **ESPN SportsCenter**
7.00 **Baseball Tonight**
8.00 **MLB**
11.00 LIVE **MLB Cleveland Indians v Chicago White Sox.** Start-time **11.10pm**.
2.00 AM **College Women's Rowing**
3.00 **to 6.00** AM **NCAA Championship**

Eurosport 1

410 410 864 | 521 | 412 435

7.30 AM **Cycling: Giro d'Italia**
8.30 **The Cycling Show**
9.00 **Roland-Garros**
9.55 LIVE **Roland-Garros** Coverage of the third day of the French Open at Roland Garros, where the men's and women's first-round matches continue.
2.00 PM LIVE **Roland-Garros** Further coverage of the third day of the French Open taking place at Roland Garros, Paris.
6.00 LIVE **Roland-Garros** Further coverage of the third day of the French Open at Roland Garros.
10.15 **Motorsport: Extreme E**
11.15 **Motorsport: ESET V4 Cup**
11.30 **Roland-Garros**
1.30 AM **Olympic Games – All Around** Following Morgan Hurd.
2.00 **Cycling: Criterium du Dauphine**
3.00 **Cycling: Tour of Flanders**
4.00 **Cycling: Criterium du Dauphine**
5.00 **Olympic Games – All Around**
5.30 **to 6.00** AM **Olympic Outposts**

Eurosport 2

411 411 865 | 522 | 413 436

6.00 AM **Cycling: Criterium du Dauphine** Action from stage two.
7.00 **World Superbikes**
8.00 **Olympics: Day Jobs**
9.00 **Cycling: Criterium du Dauphine**
10.00 LIVE **Roland-Garros** Coverage of the third day of the French Open at Roland Garros.
1.20 PM LIVE **Cycling: Criterium du Dauphine** Stage three.
3.05 LIVE **Roland-Garros** Further coverage of the third day of the French Open at Roland Garros.
6.00 **Roland-Garros**
8.00 **Cycling: Criterium du Dauphine**
9.00 **Archery World Cup**
10.00 **Formula E**
11.00 **Cycling: Criterium du Dauphine**
12.00 M'T **Olympics: Day Jobs**
1.00 AM **Cycling: Criterium du Dauphine** Stage three.
2.00 **Roland-Garros**
4.00 **Formula E**
5.00 **to 6.00** AM **Cycling: Liege-Bastogne-Liege**

Sky Sports Arena

408 408 862 | 518 508 | 427 447

6.00 AM **Super League Highlights**
7.00 **Super League 2017 Highlights**
7.15 **S/Lge:Warrington V St Helens**
7.30 **S/Lge: Castleford V St Helens**
7.45 **Super League Highlights**
8.00 **Women's Super League**
8.15 **Netball Superleague**
12.00 NOON **Super League Highlights**
12.30 PM **World Pool Masters**
2.30 **Women's Super League**
2.45 **Netball Superleague** Action from Leeds Rhinos v Surrey Storm. **4.30** Saracen Mavericks v Wasps.
6.30 **NBA GameTime**
10.00 **NBA Play-Offs 9**
12.00 M'T **NBA Play-Offs 10**
2.00 AM **Players Only: Kobe & Shaq**
3.00 **Rugby Union Retro** Jeremy Guscott looks back at South Africa v British & Irish Lions from 1997. **3.15** Dan Luger recalls his 2000 try against Australia.
3.30 **Rugby Retro: Jamie Heaslip '09**
3.45 **Rugby Union Retro**
4.00 **to 6.00** AM **World Pool Masters**

Sky Sports F1

406 406 860 | 516 506 | 425 445

6.00 AM **The Home of F1**
11.00 **Spanish F3: Qualifying**
11.40 **Ricciardo's First Day at McLaren**
11.50 **Brundle on Schumacher**
12.00 NOON **Lando and Jenson**
12.10 PM **Formula 3 Championship**
1.15 **GTR Race Feature**
1.25 **Formula 3 Championship**
2.30 **Trevor Carlin: F1 Talent Spotter**
2.40 **Formula 3 Championship**
4.00 **Reliving 2019**
6.15 **Formula 1**
7.15 **Reliving 2018** The 2018 Azerbaijan Grand Prix.
8.15 **Damon on Moss**
8.25 **Psychology of Lewis Hamilton**
8.30 **Trevor Carlin: F1 Talent Spotter**
9.00 **Indycar** Action from the 105th Running of the Indianapolis 500.
10.00 **Monaco F1 GP Highlights** From the Circuit de Monaco.
11.00 **Indycar**
12.00 M'T **Formula 1**
1.00 **to 6.00** AM **The Home of F1**

Wednesday 2 June

Evening Planner

Cricket

England v New Zealand: First Test
Sky Sports Cricket HD, play starts 11am
Joe Root's side welcome NZ on day one of the First Test in the two-match series

Football

England v Austria
ITV HD, kick-off 8pm
Gareth Southgate's Three Lions host Austria at the Riverside Stadium for a friendly warm-up to the delayed Euros

Documentary

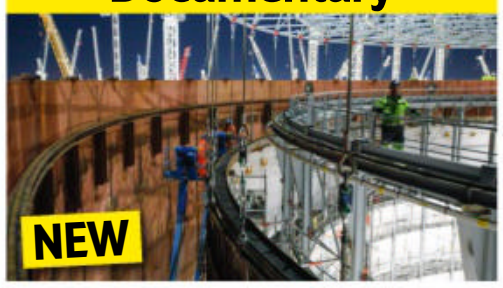

Building Britain's Biggest Nuclear Power Station
BBC2 HD, 9pm
Following the challenges faced by the engineers constructing Hinkley Point C

Reality

Ramsay's 24 Hours to Hell and Back
C4 HD, 10pm
Helping the owners of a gastropub who lost their home in California's wildfires

SKY EVENING TIME	7.00PM	7.30PM	8.00PM	8.30PM	9.00PM	9.30PM	10.00PM	10.30PM
FAVOURITES								
101 BBC1	7.00 The One Show †	7.30 The Bidding... †	8.00 The Repair Shop		9.00 The Great British Sewing Bee		10.00 News; Local News	
102 BBC2	7.00 Cricket: Today at the Test		8.00 Springwatch		9.00 Building Britain's Biggest Nuclear...		10.00 Live at the Apollo	
103 ITV	7.00 Emmerdale	7.30 International Football – Live: England v Austria: From Riverside Stadium in Middlesbrough (Kick-off 8.00)						10.15 News; Local News
104 CHANNEL 4	7.00 News		8.00 Location, Location, Location		9.00 Before We Die		10.00 Ramsay's 24 Hours to Hell and Back	
105 CHANNEL 5	7.00 Inside Tesco: Britain's Biggest...		8.00 Bargain Brits on Benefits		9.00 Anne Boleyn		10.00 Film: Jurassic Park	
106 SKY ONE	7.00 The Simpsons		8.00 There's Something About Movies		9.00 SEAL Team		10.00 Bloods	10.30 Breeders
ENTERTAINMENT								
116 BBC4	7.00 Pembrokeshire...	7.30 The Joy of...	8.00 Skies Above Britain		9.00 Blitz: The Bombs That Changed Britain		10.00 How to Build a Jumbo Jet Engine	
118 ITV2	7.00 You've Been...	7.30 Superstore	8.00 Bob's Burgers		9.00 Family Guy			
136 MORE4	◂ 6.55 Escape to the Chateau: DIY		7.55 Grand Designs		9.00 Building the Dream		10.00 Grand Designs Australia	
135 E4	7.00 Hollyoaks	7.30 Ramsay's Kitchen Nightmares USA		8.30 Big Bang Theory	9.00 Gogglebox			
107 SKY WITNESS	7.00 Nothing to Declare		8.00 Ghost Whisperer		9.00 Grey's Anatomy		10.00 Station 19	
108 SKY ATLANTIC	◂ 6.45 The Sopranos		7.50 Game of Thrones		9.00 Gangs of London			10.10 Domina
110 GOLD		7.20 Only Fools and Horses	8.00 Dad's Army			9.20 Absolutely Fabulous	10.00 Gimme Gimme Gimme	10.40 Men...
111 DAVE	7.00 Richard Osman's...	7.40 Room 101			9.00 QI XL		10.00 This Country	
119 ITV3	◂ 5.55 Agatha Christie's Poirot		8.00 Vera				10.00 Foyle's War	
120 ITV4	◂ 10.00 French Open Tennis: Roland-Garros – Live: Coverage of the fourth day						10.00 Cycling: Criterium du Dauphine...	
112 COMEDY CENTRAL	7.00 Friends				9.00 Live at the Apollo		10.00 Jimmy Carr: Laughing & Joking	
152 SYFY	7.00 Star Trek: The Next Generation		8.00 Warehouse 13		9.00 Film: Navy SEALs vs Zombies			
109 W	7.00 MasterChef USA		8.00 Inside the Ambulance		9.00 One Born Every Minute		10.00 Stacey Dooley Sleeps Over	
113 SKY COMEDY	◂ 6.30 Sex and the City		7.50 Entourage		9.00 Curb Your Enthusiasm			10.15 Yvonne Orji: Momma...
124 FOX	7.00 NCIS				9.00 The Grinder		10.00 The Guide to Surviving Life	
122 SKY ARTS	7.00 Portrait Artist of the Year 2020		8.00 Treasures of the British Library		9.00 The Nineties		10.00 Hitler the...	10.30 Cary Grant...
DOCUMENTARY								
125 DISCOVERY	7.00 Outback Truckers		8.00 Bad Chad Customs		9.00 Deadliest Catch		10.00 Deadliest Catch: Bloodline	
162 ANIMAL PLANET	7.00 Animal Cops Detroit		8.00 Pit Bulls & Parolees: Tia's Tales		9.00 Evan Goes Wild		10.00 My Cat from Hell	
129 NAT GEO	7.00 Air Crash Investigation		8.00 Primal Survivor		9.00 Lawless Island		10.00 Atlas of Cursed Places	
123 SKY HISTORY	7.00 Forged in Fire		8.00 Crusaders		9.00 The Curse of Oak Island		10.00 The Curse Of Oak Island: Drilling...	
155 YESTERDAY	7.00 Great British Railway Journeys		8.00 Underground Worlds		9.00 Porridge			
114 SKY DOCS	7.00 Fish Town		8.00 Too Young to Die		9.00 The End of the Storm			
FILMS - Sky Cinema								
301 PREMIERE	◂ 6.30 Riverdance: The Animated Adventure			8.20 The Queen's Corgi			10.00 Undertow	
303 HITS		7.10 Happily			9.00 Baby Done			
304 GREATS	◂ 6.00 True Grit		8.10 The Pledge					10.20 First Blood
305 ANIMATION	◂ 6.00 The Smurfs 2		8.00 Monster House			9.50 The King and I		
306 FAMILY	◂ 6.00 Maleficent: Mistress of Evil		8.00 Four Kids and It				10.00 Furry Vengeance	
307 ACTION		7.15 White House Down				9.30 Anna		
308 COMEDY	◂ 5.45 The Unicorn	7.30 The Bounty Hunter				9.30 Songbird		
309 THRILLER	◂ 6.10 Dead Water		8.00 The Rhythm Section				10.00 The Warriors	
310 DRAMA		7.10 The English Patient					10.00 American Gangster	
311 SCI-FI	7.00 Knowing				9.05 Gemini Man			
302 MUSICALS	◂ 6.05 Labyrinth		8.00 Pitch Perfect 2				10.00 The High Note	
313 FILM4	◂ 6.45 Eye in the Sky				9.00 12 Years a Slave			
315 TCM MOVIES	7.00 The Gun Hawk				9.00 Inception			
SPORT								
401 MAIN EVENT	7.00 Sky Sports News	7.30 International Football – Live: Netherlands v Scotland: From Estadio Algarve in Portugal (Kick-off 7.45)						
402 PREMIER LEAGUE	7.00 PL World	7.30 One2Eleven	7.55 International Football – Live: Germany v Denmark (Kick-off 8.00)				10.00 PL Icons	10.30 PL Retro
403 FOOTBALL	7.00 Best Championship Goals...		7.45 International Football – Live: France v Wales: From Allianz Riviera (Kick-off 8.05)					
404 CRICKET	7.00 Spinwash 1993		8.00 Test Cricket		9.00 Spinwash 1993		10.00 Test Cricket...	10.30 Test Cricket
413 BT SPORT 1	7.00 PL World	7.30 Motorsport...	8.00 MotoGP Highlights		9.00 WWE NXT			
414 BT SPORT 2	7.00 PSA Squash Highlights		8.00 Inside AFL	8.30 The Aussie...	9.00 Bundesliga...	9.30 Team of The Eighties		

◂ Denotes programmes starting before 7.00pm † Regions vary

WEDNESDAY

Due to the coronavirus outbreak, programmes may face late disruption or cancellation

Wednesday

BBC1

101 101/115 801 101 108 1 101 101 101/106

6.00 AM **Breakfast** (S)
9.15 **Morning Live** New edition (S)
10.00 **Homes Under the Hammer** (S)(R)
11.00 **The Sheriffs Are Coming** New edition Enforcement officers help an 85-year-old man. (S)(AD)
11.45 **Close Calls: On Camera** (S)(R)(AD)
12.15 PM **Bargain Hunt** (S)(R)(AD)
1.00 **BBC News** (S)
1.30 **Local News** (S)
1.45 **Doctors** (S)(AD)
2.15 **Unbeatable** New edition Quiz. (S)
3.00 **Escape to the Country** (S)(R)(AD)
3.45 **Garden Rescue** New edition An untidy plot in Gloucester. (S)
4.30 **Antiques Road Trip** New edition Natasha Raskin Sharp finds a case with a secret compartment. (S)
5.15 **Pointless** New edition Quiz. (S)
6.00 **BBC News** (S)
6.30 **Local News** (S)

9.00 The Great British Sewing Bee

7 PM

7.00 **The One Show** Live chat and topical reports with Jermaine Jenas.(S)
7.30 **The Bidding Room** The dealers are offered a penny farthing, two unique mirrors and an antique ice shaver. (S)(R)

8 PM

8.00 **The Repair Shop** The experts use their skills to restore four more cherished items – a garden bench, an old school calculator, arusty 1930s toy scooter scooter and an antique bridle. (S)(R)(AD)

9 PM

9.00 **The Great British Sewing Bee** New edition 8/10. The judges challenge the contestants to create garments based on the movies, including Baby's dress from *Dirty Dancing* and made-to-measure disco outfits inspired by *Dreamgirls*. (S)(AD)

10 PM

10.00 **BBC News** (S)
10.30 **Local News** (S)
10.45 **Scam City: Money, Mayhem and Maseratis** New edition 3/4. Mobeen Azhar tries to understand what drives people to trade. (S)
11.20 **Scam City: Money, Mayhem and Maseratis** Series finale 4/4. Mobeen gets closer to Gurvin, and a meeting with a whistleblower raises questions about marketing and responsibility. (S)
■ Entire series on BBC iPlayer
11.55 **What Are We Feeding Our Kids?** Documentary in which Dr Chris van Tulleken investigates the causes of childhood obesity. (S)(R)
12.55 AM **Weather for the Week Ahead**
1.00 **to 6.00** AM **BBC News** (S)

BBC2

102 102/115 802 102 102 2 102 102 102/106

6.30 AM **Garden Rescue** (S)(R)
7.15 **Escape to the Country** (S)(R)(AD)
8.00 **Sign Zone: See Hear** New edition The presenters find out about mental health in men and boys. (S)
8.30 **Sign Zone: Beechgrove** (S)(R)
9.00 **BBC News** (S)
1.00 PM **Letterbox** (S)(R)
1.30 **Make Me a Dealer** (S)(R)
2.15 **Great British Menu** (S)(R)
3.15 **Springwatch** (S)(R)
4.15 **Big Blue UK** (S)(R)
4.45 **Eggheads** Quiz show. (S)(R)
5.15 **Flog It!** From Hull. (S)(R)
6.00 **Richard Osman's House of Games** With Ade Adepitan, Jean Johansson, Stephen Mangan and Vikki Stone. (S)(R)
6.30 **Great British Railway Journeys** Michael Portillo visits Gleneagles, Falkirk and 'Berry Town'. (S)(R)(AD)

8.00 Springwatch

7.00 **Cricket: Today at the Test** England v New Zealand: Action from the opening day of the first Test in the two-match series, held at Lord's. (S)

8.00 **Springwatch** New edition 6/12. Insect fan Penny Metal introduces viewers to the tiny residents in a London park, and Iolo Williams checks out some alien species at Alladale Wilderness Reserve. (S)
■ Continues tomorrow

9.00 **NEW SERIES Building Britain's Biggest Nuclear Power Station** 1/4. The challenges involved with building the Hinkley Point C in the Somerset countryside, the first new nuclear power station in Britain for a generation. (S)(AD)

10.00 **Live at the Apollo** Rob Beckett presents stand-up comedy from London's Hammersmith Apollo, introducing sets by Jen Brister and Darren Harriott. (S)(R)
10.45 **Newsnight** (S)
11.25 **Weather** (S)
11.30 **Hospital** 4/6. The Critical Care Unit at University Hospital Coventry is at full capacity. (S)(R)
12.30 AM **See Hear** As 8am. (S)(R)
1.00 **Sign Zone: Dragons' Den** (S)(R)
2.00 **Sign Zone: Inside Culture with Mary Beard** Mary and guests including Jane Horrocks discuss how we remember. (S)(R)
2.30 **Sign Zone: Great British Railway Journeys** A visit to Windsor. (S)(R)
3.00 **to 6.30** AM **Previews** (S)

ITV

103 103/176 803 103 103/113 3 103 103 111

6.00 AM **Good Morning Britain** (S)
9.00 **Lorraine** (S)
10.00 **This Morning** (S)
12.30 PM **Loose Women** (S)
1.30 **ITV News** (S)
1.55 **Local News** (S)
2.00 **Dickinson's Real Deal** David Dickinson and the team are at Cheltenham Racecourse, where items include a hunting horn a Lowry print and a serving trolley from the Royal Box. (S)(R)
3.00 **Tenable** A team of five train control centre workers answer questions about top 10 lists. (S)(R)
4.00 **Tipping Point** New edition Game show hosted by Ben Shephard. (S)
5.00 **The Chase** New edition Quiz show hosted by Bradley Walsh. (S)
6.00 **Local News** (S)
6.30 **ITV News** (S)

7.00 Emmerdale

7.00 **Emmerdale** Ryan is unimpressed with Mack's behaviour, and Ethan comes to an unsettling realisation. (S)(AD)
7.30 **LIVE International Football** England v Austria: Mark Pougatch presents all the action from the friendly at the Riverside Stadium in Middlesbrough, as the teams continue preparations for Euro 2020. With analysis from Roy Keane, Ian Wright and Eni Aluko, and commentary by Sam Matterface and Lee Dixon. Kick-off is at 8.00. (S)

10.15 **ITV News** (S)
10.45 **Local News** (S)
11.00 **Peston** Political magazine show presented by Robert Peston. (S)
11.55 **International Football Highlights** Mark Pougatch presents action from the latest friendlies, including England v Austria, France v Wales, and Scotland v Netherlands. (S)
12.45 AM **Shop: Ideal World**
3.00 **FYI Extra**
3.15 **Nightscreen**
5.05 **to 6.00** AM **Tipping Point** Arcade-themed quiz. (S)(SL)(R)

+1 hour 203 114 34 112

CHANNEL 4

104/108 104/138 104 104/141 4 104 104

6.00 AM **Countdown** (S)(R)
6.40 **Cheers** 23&24/26. (S4) (S)(R)
7.30 **Everybody Loves Raymond** (S)(R)
8.55 **Frasier** 21-23/24. (S3) (S)(R)(AD)
10.25 **Escape to the Chateau: DIY** (R)
11.25 **News** (S)
11.30 **Couples Come Dine with Me** (R)
12.30 PM **Steph's Packed Lunch** New edition Magazine show. (S)
2.10 **Countdown** New edition (S)
3.00 **The Answer Trap** New edition (S)
4.00 **A Place in the Sun** New edition From Catalonia, Spain. (S)
5.00 **Four in a Bed** (S)(R)
5.30 **Beat the Chef** New edition Amateur Haley goes up against chef Hrishikesh Desai. (S)
6.00 **The Simpsons** (S)(R)(AD)
6.30 **Hollyoaks** Cindy is surprised when Ollie returns, and Tony is shocked at Diane's actions. (S)(AD)

9.00 Before We Die

7.00 **News** (S)

8.00 **Location, Location, Location** New edition Catching up with house-hunters with different requirements, including a couple searching for a rural spot in Somerset or Devon to accommodate their daughter's dog-training business. (S)

9.00 **Before We Die** New episode 2/6. Hannah and her new partner, Billy Murdoch, start investigating the Mimica family, believing them to be responsible for Sean's murder. (S1) (S)(AD)
■ Entire series available on All4

10.00 **SERIES RESUMES Ramsay's 24 Hours to Hell and Back** Gordon Ramsay tries to save The Park Restaurant and Bar, a struggling gastropub owned by a couple who lost their home in the wildfires that ravaged California. (S)(AD)
11.00 **24 Hours in A&E** (S)(R)(AD)
12.05 AM **21 Day Body Turnaround with Michael Mosley** (S)(R)(AD)
1.00 **FILM The Pyramid** Horror. (S) (SL) (2014, 15, 90min) ★★★
2.30 **The Handmaid's Tale**. (S)(R)(AD)
3.20 **We Are Lady Parts** (S)(SL)(R)(AD)
3.50 **Wife Swap USA** (S)(R)
4.35 **The £100k Drop** (S)(R)
5.25 **Coach Trip: Road to Tenerife** (R)
5.50 **to 6.00** AM **Jamie's Comfort Food Bites** (S)(R)

+1 hour 204/208 142 15 121

(S) Subtitles (SL) Signing (R) Repeat (AD) Audio Description

CHANNEL 5

105 105 805 | 154 105 | 5 105 | 105 105

6.00 AM **Milkshake!**
9.15 **Jeremy Vine** (S)
11.15 **Room to Improve** New edition Renovating homes. (S)
12.15 PM **News** (S)
12.20 **George Clarke's Build a New Life in the Country** (S)(R)
1.15 **Home and Away** (S)(AD)
1.45 **Neighbours** (S)(AD)
2.20 **FILM You Killed My Mother** Thriller starring Carlena Britch. (S) (2017, 12, 100min) ★★
4.00 **Bargain-Loving Brits in the Sun** Documentary. (S)(R)
5.00 **News** (S)
5.30 **Neighbours** Toadie considers taking a romantic leap of faith with Mel. (S)(R)(AD)
6.00 **Home and Away** Nikau's future looks bright. (S)(R)(AD)
6.30 **News** (S)

10.00 Jurassic Park

7.00 **Inside Tesco: Britain's Biggest Supermarket** A behind-the-scenes look at Britain's most successful supermarket, speaking to ex-employees, rival executives and retail experts to tell the story behind the brand. (S)(R)

8.00 **NEW TO CHANNEL 5 Bargain Brits on Benefits** 1/10. Following people claiming benefits whose clever ideas and savvy schemes save them a fortune. *Previously on 5STAR*. (S)

9.00 **Anne Boleyn** New episode 2/3. Anne is haunted by nightmares of her stillborn son, and having lost her baby, her position at court is put in serious jeopardy. (S1) (S) ■ Concludes tomorrow

10.00 **FILM Jurassic Park** Steven Spielberg's monster thriller based on Michael Crichton's bestseller, starring Sam Neill, Laura Dern and Jeff Goldblum. (S) (1993, PG, 150min) ★★★★★
SEX ●●● VIOLENCE ●●● LANGUAGE ●●●

12.30 AM **Criminals: Caught on Camera** Documentary. (S)(R)
1.00 **21.co.uk Live Casino Show**
3.00 **Entertainment News** (S)
3.10 **A New Life in Oz** (S)(R)
3.55 **Get Your Tatts Out: Kavos Ink**
4.40 **Great Artists** (S)(SL)(R)(AD)
5.05 **Wildlife SOS** (S)(SL)(R)
5.30 **Peppa Pig** (S)(R)(AD)
5.35 **Thomas & Friends** (S)(R)
5.45 **to 6.00** AM **Paw Patrol** (S)(R)

+1 hour 205 | 155 | 45 | 128

SKY ONE

106 106 806 | 110 109 | 340 355

6.00 AM **Amazing Animal Friends** (R)
7.00 **Futurama** (S)(R)
8.00 **Monkey Life** (S)(R)(AD)
9.00 **Sun, Sea and A&E** (S)(R)
10.00 **Highway Cops** (R)
11.00 **NCIS: Los Angeles** (S7) (S)(R)
1.00 PM **Hawaii Five-0** (S1&2) (S)(R)
3.00 **S.W.A.T.** 7/23. (S2) (S)(R)(AD)
4.00 **Modern Family** (S5) (S)(R)
5.00 **The Simpsons** *24 Minutes:* Principal Skinner tries to thwart a potential terrorist attack. (S)(R)
5.30 **Futurama** *Bender Should Not Be Allowed on TV:* Bender finds fame on a TV show. (S)(R)
6.00 *The Devil's Hands Are Idle Playthings:* Fry makes a deal with the Robot Devil. (S)(R)
6.30 **The Simpsons** *The BookJob:* Homer becomes an author of children's books. (S)(R)

9.00 SEAL Team

7.00 **The Simpsons** *The Man in the Blue Flannel Pants:* Homer is promoted to accounts manager at the power plant. (S)(R) **7.30** *The Ten-Per-Cent Solution:* Krusty's TV show is cancelled. (S)(R)

8.00 **There's Something About Movies** Alan Carr hosts the comedy panel show, with guests Rafe Spall, Mark Strong, Claudia Winkleman and Romesh Ranganathan. (R)

9.00 **SEAL Team** Series finale *One Life to Live:* 16/16. Bravo take a devastating hit that will change the team for ever, and forces each of the members to make some big personal decisions. (S4)

10.00 **Bloods** New episode 5/6. Wendy discovers Maleek is a talented singer. (S1)
10.30 **Breeders** 1/10. Return of the comedy with Martin Freeman. (S2) (R)

11.00 **Russell Howard Stands Up to the World** 1/3. Following the comedian on tour in New Zealand and Australia. (R)
12.00 M'T **S.W.A.T.** 1/18. (S4) (S)(R)
1.00 AM **Redknapp's Big Night Out** Comedy entertainment show. (R)
2.00 **Road Wars** (S)(R)
3.00 **NCIS: Los Angeles** (S12) (R)
4.00 **Highway Cops** (R)
5.00 **to 6.00** AM **S.W.A.T.** (S)(R)

+1 hour 206

LOCAL VARIATIONS

BBC1

SCOTLAND
Sky **951**, Virgin **862**, Freesat **960**
1.45pm Escape to the Country (S)(R) **2.30** Politics Scotland (S) **3.15** Doctors (S) **3.45-4.30** Unbeatable (S) **7.00-8.00** River City (S)(R) **11.55** The Edit (S)(R) **12.10am** Debate Night (S)(R) **1.10** Weather for the Week Ahead (S) **1.15-6.00am** BBC News (S)

N. IRELAND
Sky **953**, Virgin **863**, Freesat **957**
10.45pm Nolan Live New edition (S) **11.45** Scam City: Money, Mayhem and Maseratis New editions (S) **12.55am** Bates Motel Series finale (S) **1.40-6.00am** BBC News (S)

WALES
Sky **952**, Virgin **864**, Freesat **964**
10.35pm BBC Wales Live New edition (S) **11.05** Weather (S) **11.10** Scam City: Money, Mayhem and Maseratis New editions (S) **12.15am** What Are We Feeding Our Kids? (S)(R) (AD) **1.15** Bates Motel Series finale (S) **1.55-6.00am** BBC News (S)

BBC1 North/North East/North West/ Yorkshire & Lincolnshire
Sky **956/955/958/957**, Freesat **966/956/955/967**
8.00-9.00pm NEW Yorkshire Firefighters (S)

BBC2

N. IRELAND
Sky **972**, Freesat **969**
10.00pm Spotlight (S)(R) **10.30-10.45** Weather Watchers with Barra Best (S)(R) **11.30pm-12.30am** Rainbow Cup Highlights (S)

WALES
Sky **971**, Freesat **971**
No variations

ITV

No variations

S4C

Sky **134**, Virgin **166**, Freesat **120**
6.00am Cyw **10.00** Eisteddfod T 2021 New edition **1.00pm** Newyddion S4C a'r Tywydd **1.05** Bwyd Bach Shumana a Catrin **1.30** Gwesty Parc y Stradey **2.00** Newyddion S4C a'r Tywydd **2.05** Prynhawn Da New edition **3.00** Eisteddfod T 2021 New edition **6.00** 3 Lle: Ffion Dafis **6.30** Eisteddfod T 2021 New edition **7.30** Newyddion S4C a'r Tywydd **7.50** LIVE Sgorio Rhyngwladol **10.15** Eisteddfod T 2021 **11.15pm-12.20am** Iaith ar Daith (AD)

TV&Satellite week
More channels than any other TV magazine

BBC4

116 116 | 107 | 9/24 | 106 | 107 107

BBC4 programmes start at 7.00pm

7.00 PM **A Pembrokeshire Farm** As summer arrives, the farmhouse is stripped down to its bare essentials.
7.30 **The Joy of Painting** New edition A waterfall scene.
8.00 **Skies Above Britain** Racing champion Martin prepares to compete for the Schneider Trophy.
9.00 **Blitz: The Bombs That Changed Britain** 4/4. An incendiary bomb that set fire to a Bristol church in November 1940.
10.00 **How to Build a Jumbo Jet Engine** 2/3. Following engineers and workers as they construct the company's Trent 1000 jet engine.
11.00 **Great British Photography Challenge** The photographers capture a fast-moving boxing arena.
12.00 M'T **Blinded: Those Who Kill** 7&8/8. Drama. (S2)
1.30 AM **The Joy of Painting**
2.00 **A Pembrokeshire Farm**
2.30 **to 3.30** AM **Ian Hislop's Olden Days**

ITV2

118 118 816 | 115 176 | 6 | 113

7.00 AM **Ellen DeGeneres Show**
8.00 **Emmerdale**
8.30 **Coronation Street**
9.00 **You've Been Framed!**
10.00 **Catchphrase**
10.45 **FILM Alvin and the Chipmunks: The Squeakquel** Comedy sequel. (2009, U, 84min) ★★
12.30 PM **Emmerdale**
1.00 **Coronation Street**
1.30 **You've Been Framed!**
2.00 **The Ellen DeGeneres Show** New edition
3.00 **Ellen's Game of Games** New edition
4.00 **You've Been Framed!**
4.30 **The Masked Dancer**
6.00 **Secret Crush** New edition
7.00 **You've Been Framed! Gold** Comical clips.
7.30 **Superstore** 15/21. Garrett tries to con Glenn into giving him paid time off. (S5)
8.00 **Bob's Burgers** (S4)
9.00 **Family Guy** *Quagmire's Dad:* 21/22. Quagmire's war-hero father visits. **9.30** *The Splendid Source:* 20/22. Peter, Quagmire and Joe are reunited with Cleveland. (S8)
10.00 **Family Guy**
11.30 **American Dad!**
12.30 AM **Bob's Burgers**
1.30 **Superstore**
1.55 **Celebrity Karaoke Club**
2.50 **Guinness World Records**
3.15 **to 3.30** AM **FYI Extra**

+1 hour 218 | 116 | 28 | 114

MORE4

136 136 830 | 147 195 | 18

8.55 AM **Kirstie's Vintage Gems**
9.15 **A Place in the Sun**
10.05 **Find It, Fix It, Flog It**
12.05 PM **Heir Hunters**
1.05 **A New Life in the Sun**
2.15 **Four in a Bed**
4.55 **Heir Hunters** The case of a man who spent the last years of his life in Essex.
5.55 **The Secret Life of the Zoo** Malindi the eastern black rhino gives birth.
6.55 **Escape to the Chateau: DIY** Tim and Rebecca struggle to get their driveway ready for the arrival of their guests.
7.55 **Grand Designs** Following a man aiming to build one of the largest homes ever featured on the show.
9.00 **Building the Dream** New edition A couple building a new home in the oldest part of the picturesque Scottish town of St Andrews.
10.00 **Grand Designs Australia** New edition Peter Maddison meets a couple building an ambitious harbourside home in New South Wales.
11.10 **Britain's Most Expensive Home: Building for a Billionaire**
12.15 AM **8 Out of 10 Cats Does Countdown**
1.20 **Building the Dream**
2.20 **Grand Designs Australia**
3.25 **to 3.50** AM **Food Unwrapped**

+1 hour 236 | 196 | 86 | 125

E4

135 135 829 | 106 145 | 13 | 122

6.00 AM **Hollyoaks**
7.00 **Ramsay's Kitchen Nightmares USA**
8.00 **Baby Daddy**
9.00 **Melissa & Joey**
10.00 **The Big Bang Theory**
11.00 **The Goldbergs**
12.00 NOON **Brooklyn Nine-Nine**
1.00 PM **The Big Bang Theory**
3.00 **The Goldbergs**
4.00 **Black-ish**
5.00 **Brooklyn Nine-Nine**
6.00 **The Big Bang Theory**
7.00 **Hollyoaks** Cindy is left scrambling for words when confronted about her actions.
7.30 **Ramsay's Kitchen Nightmares USA** Part one of two. The chef encounters family disharmony at the Burger Kitchen in LA.
8.30 **The Big Bang Theory** 21/24. Howard and Bernadette find it upsetting to leave their daughter at the nursery. (S10)
9.00 **Gogglebox** James Corden's *The Late Late Show* interview with Prince Harry. **10.00** Opinions on *The Third Day*, *Des* and *(Un)well*, *Extinction: The Facts*.
11.05 **The Big Bang Theory**
12.00 M'T **Gogglebox**
1.05 AM **Naked Attraction**
2.10 **First Dates**
3.05 **Gogglebox**
4.00 **Melissa & Joey**
4.45 **to 6.00** AM **Scrubs**

+1 hour 235 | 146 | 29 | 123

Wednesday primetime

Wednesday primetime

WEDNESDAY Entertainment

Wednesday

Sky Witness

107 107 807 112 111 341 356

6.00 AM **Nothing to Declare**
8.00 **Border Patrol**
9.00 **Paramedics**
10.00 **999 Frontline**
11.00 **The Resident** 16/23. (S2)
12.00 NOON **Law & Order** (S15)
1.00 PM **Blue Bloods** (S10)
3.00 **Sun, Sea and A&E**
4.00 **Paramedics** Trainee paramedic David progresses from the classroom to taking emergency calls.
5.00 **Nothing to Declare** Four editions following the work of customs officers in Australia.

9.00 Grey's Anatomy

7 PM

7.00 **Nothing to Declare** Double bill of the documentary following the work of customs officers in Australia.

8 PM

8.00 **Ghost Whisperer** *Head Over Heels:* 6/22. Melinda is worried about Aiden when the Book of Changes turns up. (S5)

9 PM

9.00 **Grey's Anatomy** New episode *Breathe:* 10/17. The doctors worry about the hospital's ventilator shortage. (S17)

10 PM

10.00 **Station 19** New episode *Save Yourself:* 10/16. Ben, Andy, Sullivan and Dean battle to save a couple trapped in a car. (S4)
11.00 **Law & Order: Special Victims Unit** 19/20. (S21)
12.00 M'T **9-1-1** 3/10. (S1)
1.00 AM **The Rookie** (S3)
2.00 **The Resident** (S2)
4.00 **Road Wars**
5.00 **to 6.00** AM **Brit Cops: Rapid Response**

+1 hour 207 180

Sky Atlantic

108/109 108/109 808 342 357

6.00 AM **Storm City**
7.00 **CSI** 3&4/23. (S10)
9.00 **Oz** 5&6/8. (S2)
11.15 **True Detective** 5&6/8. (S1)
1.30 PM **CSI** 6&7/23. (S10)
3.30 **Boardwalk Empire** 1/12. Nucky makes a peace offering. **4.35** 2/12. Harlem gangster Dr Valentin Narcisse clashes with Chalky and Nucky. (S4)
5.40 **The Sopranos** 5/13. Carmela and Fr Phil share a moment. **6.45** 6/13. Junior is appointed boss of the DiMeo crime family. (S1)

9.00 Gangs of London

7.50 **Game of Thrones** *Second Sons:* 8/10. Davos demands to see proof of Melisandre's power, and there is a Lannister wedding in King's Landing. (S3)

9.00 **Gangs of London** 6/9. Marian puts the pressure on Sean to uncover Finn's killer. Meanwhile, Elliot's recuperation is interrupted by a new threat. (S1)

10.10 **Domina** *Plague:* 5/8. The question of who will succeed Gaius becomes an urgent matter. (S1)
11.15 **Domina** 6/8. Two months after the plague rescinds, Livia's boys are still in danger, and Marcellus is surrounded by powerful friends. (S1)
12.25 AM **The Wire** 6&7/13. (S4)
2.50 **Californication** 3&4/12. (S1)
4.00 **to 6.00** AM **The British**

+1 hour 208/209

GOLD

110/111 110/111 124 310/343 358/392

7.40 AM **Highlights**
9.20 **Hi-de-Hi!**
10.00 **Only Fools and Horses**
10.40 **Last of the Summer Wine**
12.00 NOON **The Green Green Grass**
12.40 PM **Still Open All Hours**
1.20 **Only Fools and Horses**
2.00 **Hi-de-Hi!**
2.40 **Dad's Army**
3.20 **The Green Green Grass**
4.00 **Still Open All Hours**
4.40 **Last of the Summer Wine**
6.00 **Hi-de-Hi!**
6.40 **The Green Green Grass**

9.20 Absolutely Fabulous

7.20 **Only Fools and Horses** The Trotters attend Grandad's funeral.

8.00 **Dad's Army** Captain Mainwaring tackles a suspected IRA terrorist. **8.40** Mainwaring and h is platoon set up an observation post in the local lighthouse.

9.20 **Absolutely Fabulous** Saffy throws a party to cheer up Edina.

10.00 **Gimme Gimme Gimme** Tom lands an audition.
10.40 **Men Behaving Badly** Gary and Dorothy take a weekend break.
11.20 **Men Behaving Badly** Tony's efforts to make Deborah jealous meet with little success.
12.00 M'T **Men Behaving Badly**
12.40 AM **Absolutely Fabulous**
1.20 **Gimme Gimme Gimme**
2.00 **to 4.00** AM **Men Behaving Badly**

+1 hour 210/211 194

ITV3

119 119 817 117 177 10 115

6.00 AM **Classic Coronation Street**
7.00 **Classic Emmerdale**
8.05 **Heartbeat**
9.15 **That's My Boy**
9.50 **Man About the House**
10.20 **Foyle's War**
12.40 PM **Heartbeat**
1.45 **Classic Emmerdale**
2.50 **Classic Coronation Street**
3.55 **Agatha Christie's Marple**
5.55 **Agatha Christie's Poirot** *Lord Edgware Dies:* Japp and Poirot investigate the murder of an actor's estranged husband.

8.00 Vera

Agatha Christie's Poirot (started at 5.55pm)

8.00 **Vera** *The Moth Catcher:* Vera investigates a murder at a remote country house, but no sooner does she arrive, than a second body is found and a connection starts to emerge between the victims.

10.00 **Foyle's War** *The French Drop:* When a man's charred remains are found, Foyle is drawn into the world of espionage.
12.05 AM **A Touch of Frost** *Endangered Species:* The detective stumbles on an exotic animal smuggling ring at a farm – where it appears an old adversary of Frost has been eaten by a crocodile.
2.00 **to 2.25** AM **That's My Boy**

+1 hour 219 174 58 116

ITV4

120 120 818 118 178 25 117

6.00 AM **River Monsters**
6.30 **The Champions**
7.35 **The Return of Sherlock Holmes** The disappearance of a butler presents Holmes with a fresh mystery to solve.
8.50 **The Avengers**
10.00 LIVE **French Open Tennis: Roland-Garros** Coverage of the fourth day of the second Grand Slam of the year, held at Roland-Garros, where the men's and women's second-round matches are scheduled to get under way.

6.00 River Monsters

LIVE French Open Tennis: Roland-Garros (started at 10.00am)

10.00 PM **Cycling: Criterium du Dauphine Highlights** Action from stage four, which featured a 16.4km individual time-trial.
11.00 **World Superbike Highlights** Action from both races in the second round of the season at Estoril Circuit in Portugal.
12.00 M'T **Car Crash Global: Caught on Camera**
1.00 AM **The Car Chasers**
1.35 **to 2.40** AM **The Protectors**

+1 hour 220 175 154

BBC Scotland

SCOT 115 108 9 108 106
REST OF UK 194 162 108

12.00 NOON **This Is BBC Scotland**
7.00 PM **PRO14 Rainbow Cup Highlights** Actiom from Dragons v Glasgow Warriors.
8.00 **Scotland's Home of the Year** New edition The judges search for a properties in Glasgow and the Clyde Valley.
8.30 **Style Fixers** Jamie Grandison gives a student a more grown-up look.
9.00 **The Nine**
10.00 **Two Doors Down** 3/6. Beth's hopes of a nice Sunday lunch are dashed when Cathy and Colin arrive in the middle of an argument (S2)
10.30 **Debate Night** New edition Debate on the big issues affecting Scotland and beyond.
11.30 PM **to 12.00** M'T **Scottish Cup Classics** A look back at Hearts v Gretna in 2006.

Sky Replay

145 160

7.00 AM **Sixth Sense with Colin Fry** Double bill.
8.00 **Celebrity Four Weddings**
9.00 **Four Weddings**
10.00 **My Kitchen Rules: Australia** Double bill.
12.30 PM **Wild Vets**
2.00 **Most Haunted** (S8)
4.00 **A Town Called Eureka**
5.00 **Relic Hunter** (S2)
6.00 **Stargate SG-1** (S7)
8.00 **Arrow** *Spartan:* 19/22. Diggle makes a reluctant plea for help. (S7)
9.00 **Condor 2** *Exile Is a Dream:* 1/10. Joe is approached by a Russian intelligence officer. (S2)
10.00 **Intelligence** (S1)
11.00 **SEAL Team** (S4)
12.00 M'T **Bloods** 5/6. (S1)
12.30 AM **Grey's Anatomy**
1.30 **Station 19** 10/16. (S4)
2.30 **Police Ten 7**
3.00 **A League of Their Own**
4.00 **Wild Vets**
5.00 **to 6.00** AM **Most Haunted**

Pick

159 165 35 144

7.00 AM **Highway Patrol**
8.00 **Motorway Patrol**
9.00 **Highway Cops**
10.00 **Nothing to Declare**
11.00 **Border Patrol**
12.00 NOON **Border Security USA** Documentary.
1.00 PM **Border Security: America's Front Line**
2.00 **Nothing to Declare**
3.00 **Stargate SG-1** (S3)
4.00 **Stargate Atlantis** (S3)
5.00 **Star Trek: TNG** (S4)
6.00 **Star Trek: Deep Space Nine** 21/26. (S7)
7.00 **Star Trek: Enterprise**
8.00 **Hawaii Five-0** (S9)
9.00 **Ghost Whisperer** (S4)
11.00 **World's Most Evil Killers**
12.00 M'T **Britain's Most Evil Killers** Andrew Dawson.
1.00 AM **The Force**
2.00 **Police Force: Australia**
3.00 **Highway Patrol**
4.00 **Motorway Patrol**
5.00 **to 6.00** AM **Nothing to Declare**

+1 hour 259 145

Dave

111/112 127 227 19 157 387

7.10 AM **Aussie Pickers**
8.00 **American Pickers**
9.00 **Celebrity Storage Hunters** In Lewes.
10.00 **American Pickers**
12.00 NOON **Cop Car Workshop**
1.00 PM **QI XL**
2.00 **Top Gear**
3.00 **Rick Stein's Long Weekends** Reykjavik.
4.00 **Cop Car Workshop**
5.00 **Top Gear**
6.00 **Taskmaster**
7.00 **Richard Osman's House of Games**
7.40 **Room 101**
9.00 **QI XL** With guests Noel Fielding, Ross Noble and Colin Lane.
10.00 **This Country**
11.10 **Mock the Week**
11.50 **Room 101**
1.10 AM **Live at the Apollo**
2.20 **Hypothetical**
2.55 **to 4.00** AM **Late Nite Eats**

+1 hour 211 131 23

Comedy Central

112/113 181 132 307/344 359/370

8.00 AM **Impractical Jokers**
10.00 **Everybody Loves Raymond** (S7)
12.00 NOON **3rd Rock from the Sun** (S4)
1.00 PM **My Wife and Kids**
2.00 **Friends** (S1)
9.00 **Live at the Apollo** Featuring Jimmy Carr and Alan Carr.
10.00 **Jimmy Carr: Laughing & Joking** From London's Hammersmith Apollo.
11.00 **Your Face or Mine** A special edition featuring Joe Swash and Stacey Solomon. **11.30** Comedy game show hosted by Jimmy Carr and Katherine Ryan.
12.00 M'T **Most Outrageous Celebrity Comedy Moments** The most shocking and outlandish comedy clips.
1.00 AM **Impractical Jokers**
2.00 **South Park** (S21&22)
4.15 **to 5.00** AM **The Middle**

+1 hour 212/213 133

ITV Be

131 119 179 27 118

7.00 AM **Sam Faiers: The Mummy Diaries**
8.00 **Buying and Selling**
9.00 **LittleBe**
12.00 NOON **Best Cake Wins**
12.30 PM **The Real Housewives of Atlanta**
1.30 **Sam Faiers: The Mummy Diaries**
2.30 **The Only Way Is Essex**
3.10 **Little Women: LA**
4.05 **The Real Housewives of New York City**
5.00 **The Real Housewives of Beverly Hills** New edition Denise doesn't turn up to Dorit's party.
6.00 **Masters of Flip**
7.00 **Buying and Selling**
8.00 **Dinner Date**
9.00 **Olivia Meets Her Match** New edition Olivia's mum Jen pays a visit.
10.00 **Botched**
10.55 **The Real Housewives of Potomac**
12.15 **to 1.00** AM **The Only Way Is Essex**

+1 hour 120

★★★★★ Excellent ★★★★ Very Good ★★★ Good ★★ Average ★ Poor

Alibi

132 132 826 | 126 212 | 312 | 382

7.10 AM **Murdoch Mysteries**
9.00 **Father Brown**
10.00 **Frankie Drake Mysteries**
12.00 NOON **New Tricks**
1.00 PM **Father Brown**
2.00 **Murdoch Mysteries** Triple bill of the crime drama. (S7)
5.00 **Stumptown** 2/18. Dex is hired by a wealthy man to search for a woman he recently met. (S1)
6.00 **Major Crimes** 8/13. Part three of four. The team uncover a series of sexual assaults linked to the two murders. (S6)

9.00 Harrow

7.00 **Major Crimes** *Conspiracy Theory – Part Four:* 9/13. Part four of four. Raydor faces hard choices over her health problems. (S6)
8.00 **Father Brown** *The Devil You Know:* Mallory turns to the priest for help when a member of the police force is murdered.
9.00 **Harrow** New episode 8/10. After two men die in a duel, Harrow uncovers a web of intrigue. (S3)
10.00 **Murdoch Mysteries** *Code M for Murdoch:* A strange telegraph is intercepted. (S14)
11.00 **New Tricks** *Tender Loving Care*: The team investigate the murder of a doctor.
12.00 M'T **Stumptown** 9/18. Dex goes undercover at a high school as a teacher. (S1)
12.55 AM **The Guardian** (S3)
2.50 **to 4.00** AM **Rush** (S1)

+1 hour 232 191

Syfy

152 152 | 138 137 | 346 | 361

6.00 AM **Star Trek: Voyager** (S3)
7.00 **Star Trek: The Next Generation** 17/26. (S7)
8.00 **Teleshopping**
11.00 **Pandora** (S2)
12.00 NOON **Stargate SG-1** (S9)
1.00 PM **Warehouse 13** (S3)
2.00 **Star Trek: Deep Space Nine**
3.00 **Star Trek: Voyager** (S3)
4.00 **Pandora** (S2)
5.00 **Stargate SG-1** 9/20. (S9)
6.00 **The Librarians** 8/10. The team clash with mindless, horrifying creatures. (S2)

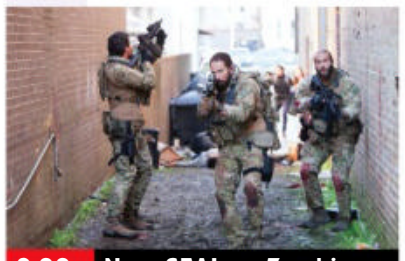

9.00 Navy SEALs vs Zombies

7.00 **Star Trek: The Next Generation** *Masks:* 17/26. An alien archiving device takes over the *Enterprise*. (S7)
8.00 **Warehouse 13** *Past Imperfect:* 7/13. Jinks and Claudia are hit by poison darts while out to collect an artefact. (S3)
9.00 **FILM Navy SEALs vs Zombies** Action thriller starring Ed Quinn and Michael Dudikoff. A team of elite soldiers is sent to rescue the vice president, only to stumble into the middle of a zombie outbreak. (2015, 15, 88min) ★★
SEX ●●● VIOLENCE ●●● LANG ●●●
11.00 **The Outpost** 10/13. (S3)
12.00 M'T **Vagrant Queen** (S1)
1.00 AM **Star Trek: The Next Generation** As 7.00pm.
2.00 **Star Trek: Voyager** (S3)
3.00 **Star Trek: Deep Space Nine**
4.00 **The Librarians** 8/10. (S2)
5.00 **to 6.00** AM **Stargate SG-1**

+1 hour 252 229

W

109/110 109/110 | 125 211 | 311 | 383

6.20 AM **MasterChef Australia**
7.30 **Disaster DIY**
8.00 **Tipping Point**
10.00 **The Bill**
11.00 **Inside the Ambulance: Coast and Country**
1.00 PM **Tipping Point**
3.00 **Property Brothers: Forever Homes**
4.00 **My Dream Home** A couple are eager to buy a new house. **5.00** A couple seek more space for their baby daughter.
6.00 **Property Brothers: Forever Homes**

7.00 MasterChef USA

7.00 **MasterChef USA** The 20 hopefuls face a mystery challenge, in which they must serve up a Gordon Ramsay-inspired dish.
8.00 **Inside the Ambulance** Gaz offers some much-needed support to a mother whose toddler is suffering convulsions.
9.00 **One Born Every Minute** The team meet a first-time mum who feels anxious as she is unable to control her labour.
10.00 **Stacey Dooley Sleeps Over** Stacey meets Rabbi Wollenberg and his ultra-orthodox family.
11.00 **Louis Theroux – The Most Hated Family in America**
12.00 M'T **One Born Every Minute**
1.00 AM **Sun, Sea and Brides to Be** A couple plan to get married in kilts.
2.00 **to 3.00** AM **My Second Restaurant in India**

+1 hour 209/210 190

Sky Comedy

113/114 113/114 | 122 121 | 345 | 360

8.00 AM **The Fresh Prince of Bel Air** 14-16/26. Triple bill. (S4)
9.30 **The Mindy Project** (S4)
10.30 **Will & Grace** (S2&3)
12.00 NOON **Sex and the City** (S5)
1.20 PM **Entourage** (S4)
2.30 **30 Rock** 20&21/22. (S4)
3.30 **Will & Grace** (S3)
5.00 **The Fresh Prince of Bel Air**
6.30 **Sex and the City** 7/8. Carrie ropes Samantha into joining her on a cross-country train journey to San Francisco to promote her new book. (S5)

7.10 Sex and the City

7.10 **Sex and the City** 8/8. A wedding gives Carrie food for thought. (S5)
7.50 **Entourage** 1/12. Eric struggles to keep the *Medellin* project on track. **8.25** 2/12. The friends return home, and Drama plans a homecoming party for Vince. (S4)
9.00 **Curb Your Enthusiasm** 1/10. Larry takes a job as a car salesman. **9.35** 2/10. Larry believes wrestler Thor Olson slashed his tyres. (S2)
10.15 **Yvonne Orji: Momma I Made It!** The comedian takes the stage in a live stand-up special.
11.30 **Ellen DeGeneres: Here and Now** Stand-up special from New York's Beacon Theater.
12.45 AM **Everybody Hates Chris** 15/22. The family give up a few luxuries to pay a bill. (S1)
1.15 **Sex and the City** (S6)
2.30 **Will & Grace** (S3)
4.00 **to 5.00** AM **The Mindy Project**

FOX

124 124 821 | 157 199 | 349 | 364

8.00 AM **Republic of Doyle** (S4)
9.00 **Bones** 8/22. (S10)
10.00 **Bull** 14/22. (S3)
11.00 **NCIS** 14/24. (S13)
12.00 NOON **NCIS: New Orleans**
1.00 PM **Bones** 9/22. (S10)
2.00 **The Mentalist** 15/23. (S1)
3.00 **NCIS** 15/24. (S13)
4.00 **Bull** 15/22. (S3)
5.00 **The Mentalist** 16/23. Jane is temporarily blinded. (S1)
6.00 **NCIS: New Orleans** 10/24. Pride is abducted by two masked men. (S5)

9.00 The Grinder

7.00 **NCIS** *Loose Cannons:* 16/24. Gibbs' surgeon Dr Cyril Taft helps the team investigate a raid on a naval base.
8.00 **NCIS** *After Hours:* 17/24. A seemingly simple case continues to haunt the agents after it has been closed. (S13)
9.00 **The Grinder** New episodes 17/22. Tensions reach a boiling point. **9.30** 18/22. Dean makes a fateful choice. (S1)
10.00 **The Guide to Surviving Life** New episodes 9/13. Barry feels frustrated. **10.30** 10/13. Cooper and Josh's parents visit. (S1)
11.00 **American Dad!** (S11)
12.00 M'T **Family Guy** (S9)
1.00 AM **American Dad!** (S7)
1.30 **American Dad!** (S13)
2.00 **Family Guy** (S9)
3.00 **American Dad!** (S7)
4.00 **to 5.00** AM **Republic of Doyle**

+1 hour 224 158

Wednesday

7 PM | 8 PM | 9 PM | 10 PM

GREAT! TV

157 189 | 49 | 142

6.00 AM **Hart to Hart** (S1)
7.00 **Crazy Like a Fox** (S2)
8.00 **Hart to Hart** 8/23. (S1)
9.00 **Sue Thomas: F.B.Eye**
10.00 **Starsky & Hutch** (S2)
11.00 **T.J. Hooker** (S2)
12.00 NOON **Hart to Hart**
2.00 PM **Sue Thomas: F.B.Eye** 11/19. (S1)
3.00 **Murder, She Wrote**
7.00 **M*A*S*H** 2/24. Hawkeye strikes a deal. **7.30** 3/24. Hot Lips persuades Henry to transfer a beautiful nurse out of the 4077th. (S1)
8.00 **Randall and Hopkirk (Deceased)** (S1)
9.00 **Classic Who Wants to Be a Millionaire?**
1.00 AM **M*A*S*H** (S1)
2.00 **Charlie's Angels** (S2)
3.00 **Starsky & Hutch** (S2)
3.45 **T.J. Hooker** (S2)
4.30 **Due South** 3/26. (S3)
5.15 **to 6.00** AM **Sue Thomas: F.B.Eye**

+1 hour 257 220 143

Sky Arts

122 122 | 123 156 | 11 | 147 | 363

6.00 AM **Highlights**
11.00 **Landscape Artist 2017**
12.00 NOON **Leonardo's Rediscovered Masterpiece**
1.00 PM **Tales of the...**
2.00 **Discovering**
3.00 **John Wayne: America at All Costs**
4.00 **Music Icons**
4.30 **Video Killed the Radio Star**
5.00 **Tales of the Unexpected**
6.00 **Discovering**
7.00 **Portrait Artist 2020**
8.00 **Treasures of the British Library**
9.00 **The Nineties**
10.00 **Hitler the Artist: Urban Myths**
10.30 **Cary Grant and Timothy Leary: Urban Myths**
11.00 **Comedy Legends**
12.00 M'T **The Live Revival**
1.00 AM **Fantastic Mr Murray**
2.00 **Discovering**
3.00 **The Animated World of Halas and Batchelor**
4.00 **to 6.00** AM **Highlights**

4seven

137 143 | 203 | 48 | 127

9.00 AM **Four in a Bed**
9.30 **Couples Come Dine with Me** In Cambridge.
10.30 **A Place in the Sun**
1.30 PM **Come Dine with Me**
4.00 **Ramsay's Kitchen Nightmares USA**
5.00 **Escape to the Chateau: DIY**
6.00 **A Place in the Sun**
7.00 **Britain's Most Luxurious Hotels** Staff at The Lamgham in London prepare to reopen.
8.00 **Bake Off: The Professionals** The pastry chefs are challenged to make a cube-shaped dessert.
9.00 **SAS: Who Dares Wins** The recruits are tested on their ability to cope with chemical warfare.
10.00 **Tom Allen's Quizness**
11.05 **Ramsay's Kitchen Nightmares USA**
3.15 **to 4.50** AM **Friday Night Dinner: 10 Years and a Lovely Bit of Squirrel**

5USA

141 141 | 153 | 21 | 129

9.00 AM **Entertainment News**
9.10 **Murder, She Wrote**
10.05 **NCIS** 16&17/24. (S3)
12.05 PM **Law & Order**
6.00 **NCIS** *Bait:* 18/24. The team try to stop a suicide bomber. **7.00** *Iced:* 19/24. A missing US Marine is found in a frozen lake. **8.00** *Untouchable:* 20/24. A Pentagon cryptographer is found dead. (S3)
9.00 **FILM Rules of Engagement** Courtroom thriller starring Tommy Lee Jones and Samuel L Jackson. A Marine officer faces a court martial after ordering his men to fire on a hostile crowd besieging the US embassy in Yemen (2000, 15, 128min) ★★
11.30 **Law & Order: Criminal Intent** Triple bill. (S6)
2.10 **to 4.00** AM **NCIS**

+1 hour 241 185 130

5STAR

128 151 | 31 | 131

8.00 AM **Entertainment News**
8.10 **Rich Kids, Skint Holiday**
9.00 **Bargain-Loving Brits in the Sun**
10.00 **Paddington Station 24/7** Documentary.
11.00 **Filthy Britain SOS**
12.00 NOON **Traffic Cops**
2.00 PM **Police Interceptors**
5.00 **Dogs Behaving Badly**
6.00 **Neighbours**
6.30 **Home and Away**
7.00 **Dogs Behaving Badly**
8.00 **Happy Campers: The Caravan Park**
9.00 **Filthy House SOS**
10.00 **The Gypsies Next Door**
11.00 **Adults Only: Paid to Be Naked**
12.05 AM **The Lesbian Guide to Straight Sex**
1.05 **Patrick Mackay: 45 Years Behind Bars**
2.05 **Rich Holiday, Poor Holiday** Documentary.
3.10 **Neighbours**
3.35 **to 4.00** AM **Home and Away**

+1 hour 228 186 141

Drama

143 130 | 20 | 158

7.15 AM **Birds of a Feather**
8.30 **The Bill**
9.30 **Classic Holby City**
10.55 **Classic Casualty**
12.00 NOON **The Bill**
1.00 PM **Classic EastEnders**
2.20 **Doctor Finlay**
3.20 **All Creatures Great and Small**
4.20 **Dangerfield**
5.20 **As Time Goes By**
6.00 **Waiting for God**
6.40 **Keeping Up Appearances**
7.20 **Last of the Summer Wine**
8.00 **Judge John Deed**
10.00 **New Tricks** *Big Topped:* Sandra discovers a secret about her father.
11.20 **Taggart**
12.20 AM **The Bill**
1.20 **All Creatures Great and Small**
2.30 **Classic EastEnders**
3.05 **to 4.00** AM **Life on Mars**

+1 hour 243 226 73

WEDNESDAY

CBS Drama

147 197 67 134

9.00 AM **Walker, Texas Ranger** 12/22. (S6)
10.00 **Matlock** 15/20. (S3)
11.05 **CSI: Miami** 20/21. (S6)
12.00 NOON **Medium** (S3)
1.00 PM **JAG** (S5)
3.00 **Perry Mason**
5.00 **Unsolved Mysteries**
6.55 **Judge Judy** Real-life small-claims cases.
9.00 **Medium** *Blood Relation:* 4/22. Allison becomes the target of a serial killer, who possesses people and seeks further victims. (S3)
10.00 **CSI: Miami** *Going Ballistic:* 21/21. The CSIs uncover a plot to distribute a new type of ammunition. (S6)
11.00 **Unsolved Mysteries** The legend of the holy grail.
11.55 **Judge Judy**
2.00 AM **Medium** As 9pm.
3.00 **CSI: Miami** As 10pm.
4.00 **Bondi Rescue**
5.00 **to 6.00** AM **Matlock**

CBS Justice

148 192 40 137

9.00 AM **Diagnosis Murder**
11.00 **The Fugitive** (S4)
12.00 NOON **Perry Mason**
1.05 PM **Walker, Texas Ranger** 15/27. (S4)
2.05 **CSI: NY** 21/24. (S2)
3.00 **NCIS** 2/25. (S6)
4.00 **NCIS: Los Angeles** (S4)
5.00 **The Fugitive** (S4)
6.00 **Perry Mason**
7.05 **NCIS** *Toxic:* 21/25. (S6)
8.00 **Walker, Texas Ranger**
9.00 **NCIS** *Life Before His Eyes:* 14/24. A man pulls a gun on Gibbs. (S9)
10.00 **NCIS: Los Angeles** *The Chosen One:* 13/24. Callen tries to infiltrate a network of Chechen terrorists. (S4)
11.00 **NCIS** 22/25. (S6)
12.00 M'T **CSI: NY** 21/24. (S2)
1.00 AM **NCIS** (S9&6)
2.55 **Walker, Texas Ranger**
3.55 **The Fugitive** (S4)
4.45 **JAG** 24/24. (S6)
5.30 **to 6.00** AM **Bondi Rescue**

Challenge

160 164 47 146

7.00 AM **The Chase**
10.00 **Bruce Forsyth's Play Your Cards Right**
11.00 **Dale's Supermarket Sweep** Double bill.
12.00 NOON **Wheel of Fortune** Double bill.
1.00 PM **Catchphrase**
2.00 **Family Fortunes**
2.30 **Deal or No Deal**
4.00 **The Chase** Quiz show.
5.00 **Pointless** Quiz show.
6.00 **Pointless Celebrities** A star-studded version of the quiz show.
7.00 **Weakest Link** Anne Robinson hosts the quick-fire general knowledge quiz.
8.00 **The Chase** Double bill of the quiz show hosted by Bradley Walsh.
10.00 **Classic Who Wants to Be a Millionaire?**
11.00 **Bullseye** Double bill.
12.00 M'T **The Chase**
4.00 AM **Wheel of Fortune**
5.00 **to 6.00** AM **Bullseye**

Comedy Central Extra

127 182 308

6.00 AM **3rd Rock from the Sun** 6&7/26. (S2)
7.00 **Teleshopping**
9.00 **Friends** (S9)
11.00 **The Middle** (S5)
1.00 PM **The King of Queens**
2.00 **3rd Rock from the Sun**
4.00 **My Wife and Kids** (S3)
6.00 **Everybody Loves Raymond** (S9)
9.00 **Friends** 11/24. Phoebe's half-brother makes an announcement. **9.30** 13/24. Rachel develops a crush. (S4)
10.00 **Impractical Jokers: Dinner Party** New editions Murr, Q, Sal and Joe have a Halloween-themed dinner party. **10.30** Wild stories with actor Jillian Bell.
11.00 **Impractical Jokers**
3.00 AM **Younger** (S5)
3.45 **The King of Queens**
4.30 **Everybody Loves Raymond** (S9)
5.15 **to 6.00** AM **3rd Rock from the Sun**

Sky Documentaries

114/115 814 277 353 368

6.00 AM **Dan Carter: A Perfect 10**
7.45 **My Icon: John Amaechi**
8.00 **The Guest Wing**
9.00 **Discovering**
10.00 **The Directors**
11.00 **Richard E Grant's Hotel Secrets**
12.00 NOON **Fish Town**
1.00 PM **Too Young to Die**
2.00 **Dan Carter: Perfect 10**
3.45 **My Icon: Sarah Storey**
4.00 **Discovering**
5.00 **The Directors**
6.00 **Richard E Grant's Hotel Secrets**
7.00 **Fish Town**
8.00 **Too Young to Die**
9.00 **The End of the Storm**
11.00 **I Am Steve McQueen**
12.50 AM **Warren Beatty: A Hollywood Obsession**
1.50 **My Icon**
2.00 **Twiggy: Face of the 60s**
3.00 **Too Young to Die**
4.00 **Discovering**
5.00 **to 6.00** AM **The Guest Wing**

Sky Nature

130 130 893 279 335 372

6.00 AM **Ocean Parks**
7.00 **Monkey Life**
8.00 **Wildlife Icons**
9.00 **Waterworld Africa**
10.00 **Australia's Hidden...**
11.00 **Extreme Africa**
12.00 NOON **Great Blue Wild**
1.00 PM **Monkey Life**
2.00 **Wildlife Icons**
3.00 **Waterworld Africa**
4.00 **Australia's Hidden Islands** Documentary.
5.00 **Extreme Africa**
6.00 **Great Blue Wild**
7.00 **Monkey Life**
8.00 **Africa's Underwater Wonders** Mafia Island.
9.00 **Arctic Secrets**
10.00 **Great Blue Wild**.
11.00 **Extreme Africa**
12.00 M'T **Undiscovered Vistas**
1.00 AM **Living Beach**
2.00 **Africa's Underwater Wonders** As 8.00pm.
3.00 **Arctic Secrets**
4.00 **Wildlife Icons**
5.00 **to 6.00** AM **Waterworld Africa**

E!

151 151 834 140 139

7.00 AM **Revenge Body with Khloe Kardashian**
8.00 **Keeping Up with the Kardashians**
9.30 **Overserved with Lisa Vanderpump**
10.00 **News: Daily Pop**
11.00 **Kourtney and Khloe Take the Hamptons**
12.00 NOON **Keeping Up with the Kardashians**
3.00 PM **Revenge Body...**
4.00 **Botched**
5.00 **Hollywood Medium with Tyler Henry**
6.00 **Keeping Up with the Kardashians**
9.00 **Botched** New edition
10.00 **Keeping Up with the Kardashians**
11.00 **Nightly Pop**
11.30 **Overserved...**
12.00 M'T **Hollywood Medium**
1.00 AM **Kourtney and Khloe Take the Hamptons**
2.00 **Teleshopping**
3.00 **Rich Kids of Beverly Hills** Reality series.
4.00 **to 5.00** AM **Total Bellas**

Food Network

140 285 42 148

6.00 AM **Jamie's Quick & Easy Food** Double bill.
7.00 **Valerie's Home Cooking**
8.00 **Giada On The Beach**
9.30 **Giada's Weekend Getaways** Seattle.
10.00 **Farmhouse Rules**
11.00 **Bikers' Best of British**
12.00 NOON **Rachel Khoo's Kitchen Notebook**
1.00 PM **Jamie's Quick &...**
2.00 **James Martin: Home Comforts**
3.00 **Paul Hollywood's Pies & Puds**
4.00 **Girl Meets Farm**
5.00 **The Pioneer Woman**
7.00 **Great British Bake Off**
8.00 **James Martin: Home Comforts**
9.00 **Friday Night Feast**
10.00 **Bikers' Best of British**
11.00 **Man v Food: Hall of Fame**
11.30 **Man v Food**
12.00 M'T **to 3.00** AM **Diners, Drive-Ins and Dives**

+1 hour 240 149

DMAX

172 171 38 150

6.00 AM **Fast N' Loud**
7.00 **American Pickers**
8.00 **Barnwood Builders**
9.00 **Diners, Drive-Ins and Dives** Double bill.
10.00 **Bizarre Foods**
11.00 **American Chopper**
12.00 NOON **Fantomworks**
1.00 PM **Kindig Customs**
2.00 **Wheeler Dealers**
3.00 **Fast N' Loud**
4.00 **Jade Fever**
5.00 **Alaskan Bush People**
6.00 **Outback Opal Hunters**
7.00 **Deadliest Catch**
8.00 **Fast N' Loud**
9.00 **Supertruckers**
10.00 **The Detonators**
11.00 **Life Below Zero**
1.00 AM **Naked and Afraid**
2.00 **Kindig Customs**
3.00 **Bear Grylls: Born Survivor**
3.50 **Tanked**
4.40 **Barnwood Builders**
5.30 **to 6.00** AM **Salvage Dawgs**

+1 hour 272 214 151

Paramount Network

150 187 150 32 132

9.00 AM **Entertainment News**
9.05 **Traffic Cops**
11.05 **Trucking Hell**
12.05 PM FILM **Something Big** Comedy Western. (1971, PG, 108min) ★★★
2.20 FILM **Decision at Sundown** Western. (1957, PG, 77min) ★★
4.00 **Killer Weather: Nature Fights Back**
5.00 **Traffic Cops**
7.00 **Police Interceptors**
9.00 FILM **The Patriot** Epic period drama starring Mel Gibson and Heath Ledger. A pacifist plantation owner is drawn into the American War of Independence after a British officer shoots one of his children in cold blood. (2000, 15, 167min) ★★★
12.10 AM **Warship: Life at Sea**
1.05 **Car Crash TV**
3.05 **Smallville**
4.50 **to 5.00** AM **Entertainment News**

Sky Crime

121 121 819 136 135 347 362

6.00 AM **Road Wars**
7.00 **Motorway Patrol**
8.00 **Australia's Front Line**
9.00 **Border Security USA**
10.00 **Road Wars**
11.00 **Murders That Shocked...**
12.00 NOON **Britain's Most Evil Killers**
1.00 PM **Killer in My Village**
2.00 **Killer Neighbours**
3.00 **World's Most Evil Killers**
4.00 **Road Wars**
5.00 **Brit Cops**
6.00 **Murders That Shocked...**
7.00 **Killer in My Village**
8.00 **Britain's Most Evil Killers**
9.00 **In Ice Cold Blood**
10.00 **Snapped**
11.00 **Britain's Most Evil Killers**
12.00 M'T **World's Most Evil...**
1.00 AM **Murders That Shocked the Nation**
2.00 **Snapped**
3.00 **Killer in My Village**
4.00 **Brit Cops**
5.00 **to 6.00** AM **Motorway Patrol**

+1 hour 221 207

CBS Reality

146 148 66 135

9.00 AM **Judge Judy**
1.00 PM **Judge Judy**
7.00 **Medical Detectives** A thallium poisoning case. **7.30** The case of a young E-coli victim.
8.00 **Something's Killing Me** How Hope Ybarra faked her own cancer and also made her family believe her daughter had cystic fibrosis.
9.00 **Cold Blood** Reconstructions of murder investigations.
10.00 **Evidence of Evil** Detectives desperately try to identify a victim.
11.00 **Murder Wall**
12.00 M'T **Voice of a Serial Killer** Helen Bailey.
1.00 AM **Cold Blood**
2.00 **Evidence of Evil**
3.00 **Scandal Made Me Famous** Tonya Harding.
3.45 **Unsolved Mysteries**
5.10 **to 6.00** AM **Bondi Rescue**

+1 hour 246 201 136

Really

142 128 17 160

6.00 AM **Fantasy Homes by the Sea** In Whitstable.
7.00 **Teleshopping**
8.00 **Homes Under the Hammer** Double bill.
10.00 **Antiques Road Trip**
12.00 NOON **Money for Nothing** In Surrey.
1.00 PM **Helicopter ER**
2.00 **Animal Cops Philadelphia**
4.00 **Pit Bulls & Parolees**
6.00 **Money for Nothing**
7.00 **Antiques Road Trip**
9.00 **Dr Pimple Popper** Dr Lee treats Reginald, who has a rare growth on the back of his head.
10.00 **The Bad Skin Clinic** Ali's huge lipoma keeps him awake at night.
11.00 **Ghost Adventures** A former brothel. **12.00** M'T A visit to the historic Zalud House.
1.00 AM **Kindred Spirits**
2.00 **Teleshopping**
4.00 **to 6.00** AM **Antiques Road Trip**

Blaze

164 216 63 162

6.00 AM **Flipping Bangers**
6.55 **Counting Cars**
7.55 **In Search Of**
8.55 **Alaska: Mysteries Unsolved**
9.50 **Hardcore Pawn**
10.50 **Counting Cars**
11.45 **Storage Wars: Texas**
12.10 PM **Storage Wars**
1.10 **Pawn Stars**
2.05 **Hardcore Pawn**
3.00 **Storage Wars Canada**
4.00 **Alaska: Mysteries...**
5.00 **Ancient Aliens**
6.00 **Pawn Stars**
7.00 **Storage Wars**
8.00 **Dickinson's Real Deal**
9.00 **The UnXplained with William Shatner**
10.00 **Curse of Skinwalker Ranch** Documentary.
11.00 **Ancient X Files**
12.00 M'T **Storage Wars**
1.00 AM **Counting Cars**
2.00 **Mountain Men**
3.00 **Swamp People**
3.45 **Counting Cars**
4.10 **to 6.00** AM **Highlights**

TLC

133 133 827 167 323 377

6.00 AM **Say Yes to the Dress: Lancashire**
8.00 **Say Yes... UK**
9.00 **Curvy Brides Boutique**
10.00 **Say Yes... Lancashire**
11.00 **Say Yes... Australia**
12.00 NOON **Say Yes to the...**
1.00 PM **My Big Fat...**
2.00 **Outdaughtered: Busby Quints**
4.00 **Dr Pimple Popper**
5.00 **Say Yes... Lancashire**
6.00 **Curvy Brides Boutique**
7.00 **Life After Lockup**
8.00 **Marrying Millions** New edition
9.00 **Sister Wives** New edition
10.00 **Return to Amish** New edition
11.00 **Welcome to Plathville**
12.00 M'T **Marrying Millions**
1.00 AM **Sister Wives**
2.00 **Return to Amish**
3.00 **Welcome to Plathville**
4.00 **Say Yes to the Dress**
5.00 **to 6.00** AM **My Big Fat Fabulous Life**

+1 hour 233 172

5SELECT

153 152 55 133

9.00 AM **Entertainment News**
9.05 **Britain: A Year in the Wild** Documentary.
10.10 **The Gourmet Detective: Roux the Day** Crime drama.
12.00 NOON **The Dog Rescuers with Alan Davies** Double bill.
2.00 PM **GPs: Behind Closed Doors** Double bill.
4.00 **The Yorkshire Vet**
6.00 **GPs: Behind Closed Doors** Double bill.
8.00 **The Highland Vet**
9.00 **Kate Humble's Coastal Britain**
10.00 **Ben Fogle: New Lives in the Wild**
11.00 **The Dog Rescuers with Alan Davies** Double bill.
1.00 AM **Bismarck: The Nazis' Mega Warship**
2.00 **Warship: The Mighty Dreadnought**
3.00 **Ben Fogle: New Lives in the Wild**
3.50 **to 4.00** AM **Entertainment News**

Quest

144 144 831 169 12 114 172

6.00 AM **How Do They Do It?**
6.20 **Salvage Hunters: The...**
7.10 **Shed and Buried**
8.00 **Find It, Fix It, Flog It**
9.00 **Chasing Classic Cars**
10.00 **Wheeler Dealers**
11.00 **Deadliest Catch**
12.00 NOON **Aussie Gold...**
1.00 PM **Salvage Hunters: The Restorers**
2.00 **Shed and Buried**
3.00 **Find It, Fix It, Flog It**
4.00 **Salvage Hunters**
5.00 **Scrap Kings**
6.00 **Wheeler Dealers**
7.00 **Aussie Gold Hunters**
8.00 **Salvage Hunters**
9.00 **Salvage Hunters: The Restorers** New edition
10.00 **The Repair Shop**
11.00 **How Do They Do It?**
12.00 M'T **Wheeler Dealers**
1.00 AM **Speed Is the New Black**
2.00 **American Chopper**
3.00 **Supertruckers**
4.00 **to 6.00** AM **Highlights**

+1 hour 244 213 69 168

Quest Red

149 170 39 169

6.00 AM **Say Yes to the Dress: Bridesmaids**
7.00 **Dr Dee: Alaska Vet**
9.00 **Animal Cops Houston**
11.00 **Forensic Detectives**
1.00 PM **Gone**
2.00 **Disappeared**
3.00 **Who the (Bleep) Did I Marry?** Double bill.
4.00 **Say Yes to the Dress: Atlanta** Six editions.
7.00 **Long Lost Family**
8.00 **My 600lb Life**
9.00 **Long Lost Family**
10.00 **Secret Eaters** A couple who are convinced their diet is healthy.
11.00 **FBI Files**
12.00 M'T **Forensic Detectives**
1.00 AM **Murder on CCTV**
2.00 **Murder Comes to Town**
3.00 **FBI Files**
3.50 **Animal Cops Philadelphia**
4.40 **Bondi Vet**
5.30 **to 6.00** AM **Curvy Brides**

+1 hour 249 70 170

★★★★★ Excellent ★★★★ Very Good ★★★ Good ★★ Average ★ Poor

Discovery

125 125 822 250 322/350 365/376

6.00 AM **Wheeler Dealers**
7.00 **Deadliest Catch**
9.00 **Homestead Rescue: Raney Ranch**
10.00 **Fast N' Loud**
11.00 **Wheeler Dealers**
12.00 NOON **Gold Rush: Parker's Trail** Abandoned tunnels.
1.00 PM **Gold Divers**
2.00 **Gold Rush**
3.00 **Alaska: The Last Frontier**
4.00 **Alaskan Bush People**
5.00 **Wheeler Dealers**
6.00 **Fast N' Loud**

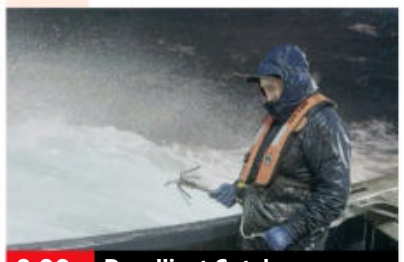

9.00 **Deadliest Catch**

7.00 **Outback Truckers** Extreme weather and crumbling infrastructure create tough conditions for Mark in Micronesia.
8.00 **Bad Chad Customs** An old-time car enthusiast tasks Chad with building an open-wheel race car on a limited budget.
9.00 **Deadliest Catch** New edition Alaskan crab fishermen brave the waves of the Bering Sea in search of king crabs.
10.00 **Deadliest Catch: Bloodline** New edition Josh Harris sets out to uncover what his father was doing on the islands.
11.00 **Gold Rush: Dave Turin's...**
12.00 M'T **Deadliest Catch**
1.00 AM **Deadliest Catch: Bloodline** As 10.00pm.
2.00 **Deadliest Catch**
3.50 **Texas Metal**
4.40 **Wheeler Dealers: Dream Car**
5.30 **to 6.00** AM **How Do They Do It?**

+1 hour 225 258

Animal Planet

162 251 325 378

6.00 AM **Treehouse Masters**
7.00 **Little Giants** Double bill.
8.00 **The Zoo**
9.00 **My Cat from Hell**
11.00 **Bondi Vet**
12.00 NOON **Alaska: Homestead Rescue**
1.00 PM **Crikey! It's the Irwins**
2.00 **Tanked** Double bill.
4.00 **Dr Jeff: Rocky Mountain Vet**
5.00 **The Zoo** A feisty female alpaca is due to give birth.
6.00 **Bondi Vet** A lemur struggles with a tooth infection.

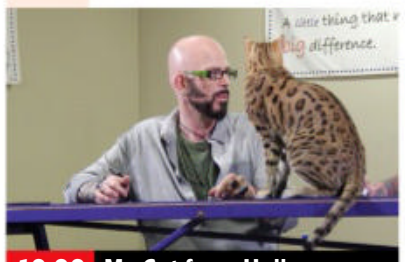

10.00 **My Cat from Hell**

7.00 **Animal Cops Detroit** The investigators' attentions are drawn to a woman whose house is full of neglected animals.
8.00 **Pit Bulls & Parolees: Tia's Tales** Tia looks back at memorable rescues, including the Breaux Bridge fighting dogs.
9.00 **Evan Goes Wild** Vet Evan Antin swims with humpback whales in Tahiti and helps collects DNA from lemon sharks.
10.00 **My Cat from Hell** Behaviourist Jackson Galaxy works with a Bengal that keeps spraying on furniture.
11.00 **My Cat from Hell**
12.00 M'T **Pit Bulls & Parolees**
2.00 AM **Rugged Justice**
3.00 **Monsters Inside Me**
3.50 **Edge of Alaska**
4.40 **Nature's Strangest Mysteries: Solved**
5.10 **to 6.00** AM **Pit Bulls & Parolees**

+1 hour 262 259

Nat Geographic

129 129 266 268 317/352 367/373

8.00 AM **Air Crash Investigation**
10.00 **Car S.O.S** Double bill.
12.00 NOON **Lost Treasures of Egypt** One of Egypt's greatest female pharaohs.
1.00 PM **Drain the Ocean: Dinosaurs from the Deep**
2.00 **UFOs: The Untold Stories**
3.00 **Hitler's Last Stand**
4.00 **Nazi Megastructures**
5.00 **Inside Turkish Airlines**
6.00 **Air Crash Investigation** A team of investigators fail to find evidence of a bomb when a Taiwanese plane explodes.

9.00 **Lawless Island**

7.00 **Air Crash Investigation** A turboprop is just seconds from landing in Montreal when it crashes to the ground.
8.00 **Primal Survivor** Hazen travels to Papua New Guinea to meet the Mirr tribe and attend a tribal wedding.
9.00 **Lawless Island** New edition The citizens of Port Protection turn to one another to keep their community thriving.
10.00 **Atlas of Cursed Places** Sam Sheridan investigates the utopian city, Atlantis, that Plato says was cursed by the gods.
11.00 **America's Hardest Prisons** A gang war threatens to engulf an entire jail and an out-of-control inmate attacks officers.
12.00 M'T **Air Crash Investigation**
2.00 AM **Nazi Megastructures**
3.00 **Hitler's Last Stand**
4.00 **to 5.00** AM **WW2: Hell Under the Sea**

+1 hour 229 267

Sky History

123 130 825 270 354 369

6.00 AM **Mountain Men**
6.55 **American Pickers: Best Of**
7.50 **Storage Wars**
8.50 **Pawn Stars**
9.45 **Ancient Aliens**
10.45 **Vintage Tech Hunters**
11.15 **Forged in Fire**
12.10 PM **American Pickers: Best Of**
1.10 **Mountain Men**
2.05 **Treasures Decoded**
3.05 **The Curse of Civil War Gold**
4.05 **Storage Wars**
5.00 **Pawn Stars**
6.00 **American Pickers**

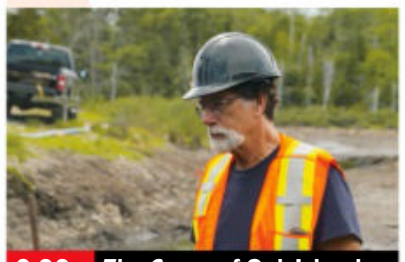

9.00 **The Curse of Oak Island**

7.00 **Forged in Fire** With four former smiths remaining, each is competing for a second chance to be Forged in Fire Champion.
8.00 **Crusaders** A look at the wealthiest of all of the western military orders, the Templar Knights.
9.00 **The Curse of Oak Island** New edition The fellowship gather for an emotional look back at this year's discoveries.
10.00 **NEW SERIES The Curse of Oak Island: Drilling Down** With Oak Island legend Dave Blankenship.
11.00 **The Curse of Oak Island: Drilling Down** New edition With Gary Drayton.
12.00 M'T **Forged in Fire**
1.00 AM **Crusaders**
2.00 **Treasures Decoded**
3.00 **Uncharted Mysteries**
4.00 **The Curse of Civil War Gold**
5.00 **to 6.00** AM **Storage Wars**

+1 hour 223 271

Yesterday

155 129 26 159

6.00 AM **Churchill's Bodyguard**
8.00 **Forbidden History**
9.00 **Impossible Engineering**
11.00 **Great British Railway Journeys** Double bill.
12.00 NOON **Antiques Roadshow**
1.00 PM **Secrets of the Railways**.
2.00 **Bangers and Cash**
3.00 **Abandoned Engineering**
4.00 **Living With Hitler**
5.00 **Nazi Murder Mysteries**.
6.00 **Antiques Roadshow** Fiona Bruce presents the show from Newcastle's Civic Centre.

7.00 **Great British Railway...**

7.00 **Great British Railway Journeys** Michael Portillo travels to Kirkcaldy. **7.30** A journey along the Great Western Railway.
8.00 **Underground Worlds** The secrets of the largest subterranean fortress along France's border with Germany.
9.00 **Porridge** Fletcher helps cellmate Godber make it through a long night. **9.35** The inmates face a day of hard labour digging drains on a lonely stretch of moorland. **10.20** Fletch hatches a scheme to to get out of making fishing nets.
11.00 **'Allo 'Allo!** Rene and Edith encounter an old friend. **11.40** Von Klinkerhoffen restarts the town newspaper. **12.20** AM Michelle tries to steal *The Fallen Madonna* from Herr Flick to boost funds.
1.00 **to 3.00** AM **Churchill's Bodyguard**

+1 hour 255 200 74

Wednesday

7 PM

8 PM

9 PM

10 PM

Disc. History

177 257

6.00 AM **Expedition Unknown**
7.00 **Combat Dealers**
8.00 **NASA's Unexplained...**
9.00 **Blowing Up History**
10.00 **Greatest Events of...**
11.00 **Secrets Underground**
12.00 NOON **Combat Dealers**
1.00 PM **Reign of the Dinosaurs** Documentary.
2.00 **Expedition Unknown**
3.00 **NASA's Unexplained Files** Mysterious trails.
4.00 **Greatest Events of World War II**
5.00 **Blowing Up History**
6.00 **Mysteries at the Museum** A British plot.
7.00 **Expedition Unknown**
8.00 **Blowing Up History**
9.00 **Combat Dealers**
10.00 **How the Universe Works** Documentary.
11.00 **Aircraft Stories**
12.00 M'T **Blood and Fury: America's Civil War**
1.00 AM **Combat Dealers**
2.00 **to 6.00** AM **Highlights**

+1 hour 277 261

Eden

166 245 247 315 389

9.00 AM **Jungle Planet**
10.00 **Big Cats**
11.00 **Shark**
12.00 NOON **Alaska: Earth's Frozen Kingdom**
2.00 PM **Big Cats**
3.00 **Elsa – The Lioness That Changed the World**
4.00 **John Bishop's Australia**
5.00 **Jungle Planet**
6.00 **Shark**
7.00 **Alaska: Earth's Frozen Kingdom**
8.00 **Big Cats**
9.00 **John Bishop's Australia**
10.00 **Alaska: Earth's Frozen...**
11.00 **Jungle Planet**
12.00 M'T **Big Cats**
1.00 AM **Wild North**
2.00 **John Bishop's Australia**
3.00 **Jungle Planet**
3.50 **The Brain with David Eagleman**
4.40 **Life on Earth: A New Prehistory**
5.30 **to 6.00** AM **Collar of Duty**

+1 hour 266 246

WILD

165 165 839 264 265 318 374

8.00 AM **Animals Gone Wild**
9.00 **Hostile Planet**
12.00 NOON **Snakes in the City** A snake in a kitchen is bigger than expected.
1.00 PM **Wild X Files**
2.00 **Africa's Deadly Kingdoms** Triple bill.
5.00 **Monster Fish**
6.00 **Snakes in the City**
7.00 **Africa's Deadliest**
8.00 **United Vets of America** New edition
9.00 **NEW SERIES Yukon Vet** Dr Oakley introduces the new clinic kitten to her patients.
10.00 **NEW SERIES Yukon Vet: Northern Lites** Michelle treats bison, porcupines and piglets. **10.30** New edition Dr Oakley helps bear cubs travel to a new home.
11.00 **Snakes in the City**
12.00 M'T **Africa's Deadliest**
1.00 AM **Animals Gone Wild**
2.00 **to 5.00** AM **Hostile Planet**

Sky History 2

163 163 894 272

8.00 AM **The Curse of Civil War Gold**
10.00 **Walking Through History: Victoria and Albert's Highland Fling**
11.00 **Ancient Discoveries**
12.00 NOON **Ancient Aliens**
2.00 PM **Digging for Britain**
4.00 **Curse of Civil War Gold**
6.00 **Curse of Oak Island**
7.00 **Great British Royal Ships** Rob Bell examines *The Royal Yacht Britannia*.
8.00 **Walking Through History: Norman Conquest of Pembrokeshire**
9.00 **X Company** 9/10. The team get hold of the scientist at the centre of Operation Marigold. **10.00** 10/10. The team seek to shut down Operation Marigold. (S3)
11.00 **Ancient Aliens**
1.00 AM **X Company**
3.00 **Great British Royal...**
4.00 **to 5.00** AM **Ancient Discoveries**

PBS America

174 273 84 155

8.00 AM **Beautiful Serengeti**
8.30 **Born in the Wild:...**
9.35 **The Plantagenets**
10.50 **Desert War**
11.55 **Byzantium: A Tale of Three Cities**
1.00 PM **Beautiful Serengeti**
1.35 **Born in the Wild: Kangaroo**
2.35 **The Plantagenets**
3.55 **Desert War**
5.05 **Byzantium: A Tale of Three Cities**
6.15 **Born in the Wild: Kangaroo**
7.20 **The Plantagenets**
8.40 **Desert War**
9.50 **Byzantium: A Tale of Three Cities**
11.00 **Born in the Wild: Kangaroo**
12.10 AM **The Plantagenets**
1.35 **Desert War**
2.40 **Byzantium: A Tale of Three Cities**
3.35 **to 4.00** AM **Beautiful Serengeti**

+1 hour 87

CI

156 156 835 209

6.00 AM **The First 48**
8.00 **Homicide Hunter**
10.00 **Buried in the Backyard**
11.00 **A Killer's Mistake**
12.00 NOON **Nightmare in Suburbia**
1.00 PM **Robbie Coltrane's Critical Evidence**
2.00 **Shallow Grave**
3.00 **Homicide Hunter**
5.00 **Homicide: Hours to Kill**
6.00 **The First 48**
7.00 **Buried in the Backyard**
8.00 **Meet, Marry, Murder**
9.00 **Killer Britain with Dermot Murnaghan** New edition
10.00 **Green Eyed Killers**
11.00 **Homicide Hunter**
12.00 M'T **Britain's Darkest Taboos**
1.00 AM **Killer Britain with...**
2.00 **Green Eyed Killers**
3.00 **Unusual Suspects**
4.00 **Meet, Marry, Murder**
5.00 **to 6.00** AM **A Killer's Mistake**

+1 hour 256 222

SKY HD SD | VIRGIN HD | FREEVIEW HD | FREESAT HD | BT HD

WEDNESDAY Films

SAVE OVER £50
SUBSCRIPTION OFFER: 6 ISSUES FOR £1*
To Subscribe to TV&Satellite Week visit tvandsatsubs.com/save21
Or call 0330 333 1113 & quote code: 27BD *Terms & conditions: magazinesdirect.com/terms.

Wednesday

Sky Cinema Premiere

301 301 842 401 501 515

6.55 AM **The Elfkins** As 3.30pm.
8.25 **Away** As shown at 5.00pm.
9.55 **Stardust** As shown at 3.15am.
11.50 **Benny Loves You** Horror comedy. (2019, 15) ★★★
1.40 PM **Spell** As shown at 1.35am.
3.30 **The Elfkins** Animated comedy. (2019, PG, 78min) ★★★
5.00 **Away** Animated adventure. (2019, U, 75min) ★★★★
6.30 **Riverdance: The Animated Adventure** Family animation. (2021, U, 110min) ★★★

10.00 Undertow

8 PM

8.20 **The Queen's Corgi** Animated family comedy featuring the voice of Julie Walters. The British monarch's most beloved dog loses track of his owner and embarks on an epic journey. (2019, PG, 85min) ★
SEX ●●● VIOLENCE ●●● LANG ●●●

9 PM

10 PM

10.00 PREMIERE **Undertow** Thriller with Laura Gordon and Olivia DeJonge. (2018, 18, 96min) ★★★★ *See review, page 23.*
SEX ●●● VIOLENCE ●●● LANG ●●●

11 PM

11.40 **Muscle** Psychological thriller starring Craig Fairbrass. (2019, b/w, 18, 110min) ★★★★
1.35 AM **Spell** Horror with Omari Hardwick and Loretta Devine. (2020, 15, 91min) ★★★
3.15 **Stardust** Drama with Johnny Flynn. (2020, 15, 109min) ★★
5.10 **to 6.50** AM **Riverdance: The Animated Adventure** As shown at 6.30pm.

+1 hour 312

Sky Cinema Hits

303 403 503 517

7.00 AM **Pinocchio** As 4.50pm.
9.20 **Baby Done** As 9.00pm.
11.05 **Happily** As shown at 7.10pm.
12.55 PM **The Mustang** As 2.30am.
2.45 **The Lighthouse** As 12.25am.
4.50 **Pinocchio** Italian adaptation of the classic tale, starring Federico Ielapi. Subtitled. (2019, PG, 125min) ★★★★
7.10 **Happily** Dark romantic comedy starring Joel McHale, Kerry Bishe and Stephen Root. (2021, 15, 96min) ★★★

4.50 Pinocchio

Happily (film started at 7.10pm)
SEX ●●● VIOLENCE ●●● LANG ●●●

9.00 **Baby Done** Comedy starring Rose Matafeo. A wannabe-adventurer freaks out when she falls pregnant, and attempts to rush through her dreams. (2020, 15, 91min) ★★★
SEX ●●● VIOLENCE ●●● LANG ●●●

10.35 **You Should Have Left** Psychological thriller starring Amanda Seyfried. A couple rent a secluded countryside house and experience strange events. (2020, 18, 93min) ★★
SEX ●●● VIOLENCE ●●● LANG ●●●

12.25 AM **The Lighthouse** Thriller. (2019, b/w, 15, 109min) ★★★
2.30 **The Mustang** Drama. (2019, 15, 96min) ★★★
4.20 **to 6.15** AM **Never Rarely Sometimes Always** Drama. (2020, 15, 101min) ★★★★

Sky Cinema Family

306 306 846 406 506 520

7.30 AM **Maleficent: Mistress of Evil** As shown at 6.00pm.
9.30 **Babe** As shown at 4.20pm.
11.10 **Four Kids and It** As 8.00pm.
1.10 PM **Little Manhattan** Children's romantic comedy. (2005, PG, 86min) ★★★★
2.45 **Furry Vengeance** As 10pm.
4.20 **Babe** Family comedy drama. (1995, U, 92min) ★★★★★
6.00 **Maleficent: Mistress of Evil** Fantasy adventure sequel. (2019, PG, 119min) ★★★

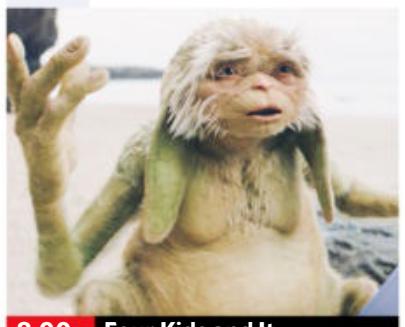
8.00 Four Kids and It

8.00 **Four Kids and It** Family fantasy starring Matthew Goode and Paula Patton. A group of children on holiday in Cornwall meet a magical creature on the beach with the power to grant wishes. With Michael Caine. (2020, PG, 110min) ★★★
SEX ●●● VIOLENCE ●●● LANG ●●●

10.00 **Furry Vengeance** Family comedy starring Brendan Fraser and Brooke Shields. (2010, PG, 88min) ★★
SEX ●●● VIOLENCE ●●● LANG ●●●

11.35 **Maleficent: Mistress of Evil** As shown at 6.00pm.
1.45 AM **Racing Stripes** Family comedy starring Bruce Greenwood, Hayden Panettiere and M Emmet Walsh. After being abandoned by a circus, zebra Stripes grows up thinking he is a horse. (2004, U, 102min) ★★
3.35 **Little Manhattan** As 1.10pm.
5.15 **to 7.15** AM **Maleficent: Mistress of Evil** As 6.00pm.

Sky Cinema Action

307 307 847 407 507 521

7.15 AM **White House Down**
9.30 **Anna** As shown at 9.30pm.
11.30 **The Iron Mask** As 2.45am.
1.35 PM **American Fighter** Thriller. (2020, 15, 98min) ★★★
3.15 **Unstoppable** Action thriller. (2018, 15, 116min) ★★★
5.15 **Badland** Western with Kevin Makely and Mira Sorvino. (2019, 12, 120min) ★★
7.15 **White House Down** Action thriller starring Jamie Foxx. (2013, 12, 128min) ★★★

9.30 Anna

White House Down (film started at 7.15pm)
SEX ●●● VIOLENCE ●●● LANG ●●●

9.30 **Anna** Action thriller starring Sasha Luss. A young Russian woman who is the victim of domestic abuse becomes one of the world's most-feared killers. (2019, 15, 118min) ★★★
SEX ●●● VIOLENCE ●●● LANG ●●●

11.30 **Darkman** Fantasy thriller starring Liam Neeson, Frances McDormand and Colin Friels. (1990, 18, 95min) ★★★
1.10 AM **Message Man** Thriller with Paul O'Brien and Aji Santosa. (2018, 18, 91min) ★★
2.45 **The Iron Mask** Action adventure starring Jason Flemyng and Jackie Chan. (2019, 12, 120min) ★★
4.50 **to 6.30** AM **American Fighter** As shown at 1.35pm.

Sky Cinema Comedy

308 308 848 408 508 522

6.30 AM **The Unicorn** As 5.45pm.
8.15 **Corporate Animals** (2019)
9.55 **The Bounty Hunter** (2010)
12.00 NOON **Songbird** As 9.30pm.
1.50 PM **Irresistible** As 11.20pm.
3.45 **The Other Guys** As 1.15am.
5.45 **The Unicorn** Comedy starring Lucy Hale and Lauren Lapkus. (2018, 15, 88min) ★★★
7.30 **The Bounty Hunter** Romantic comedy thriller with Jennifer Aniston and Gerard Butler. (2010, 12, 110min) ★★★

7.30 The Bounty Hunter

The Bounty Hunter (film started at 7.30pm)
SEX ●●● VIOLENCE ●●● LANG ●●●

9.30 **Songbird** Comedy drama starring Cobie Smulders and Richard Elis. A rock musician enrolls in college after she breaks up with her boyfriend and her band falls apart. (2018, 15, 95min) ★★
SEX ●●● VIOLENCE ●●● LANG ●●●

11.20 **Irresistible** Comedy starring Steve Carell and Chris Cooper. (2020, 15, 102min) ★★★
1.15 AM **The Other Guys** Farcical crime comedy starring Will Ferrell and Mark Wahlberg. (2010, 12, 107min) ★★★★
3.10 **Lazy Susan** Comedy starring Sean Hayes and Carrie Aizley. (2020, 15, 90min) ★★
4.55 **to 6.25** AM **Corporate Animals** Comedy horror. (2019, 15, 86min) ★★

primetime

Sky Cinema Greats

304 304 845 404 504 518

6.00 AM **The Last Picture Show**
8.10 **Crash** As shown at 4.00pm.
10.05 **The Ladykillers** As 2.25am.
11.40 **The Pledge** As 8.10pm.
1.50 PM **The Last Picture Show** Drama with Timothy Bottoms. (1971, b/w, 15, 118min) ★★★★★
4.00 **Crash** Oscar-winning drama. (2004, 15, 112min) ★★★★
6.00 **True Grit** Classic Western. (1969, PG, 128min) ★★★★

8.10 **The Pledge** Thriller directed by Sean Penn and starring Jack Nicholson. A homicide detective vows to bring a child killer to justice, whatever the cost. With Robin Wright Penn, Sam Shepard and Aaron Eckhart. (2000, 15, 123min) ★★★★
10.20 **First Blood** Action adventure starring Sylvester Stallone. A Vietnam veteran triggers off a full-scale manhunt. With Brian Dennehy and Richard Crenna. (1982, 15, 93min) ★★★★

12.10 AM **Magnum Force** Thriller sequel to *Dirty Harry*, with Clint Eastwood and Hal Holbrook. (1973, 18, 117min) ★★★★
2.25 **The Ladykillers** Classic Ealing comedy starring Alec Guinness. (1955, U, 97min) ★★★★★
4.15 **to 6.35** AM **True Grit** As 6pm.

Sky Cinema Animation

305 305 412 500 514

6.00 AM **Adventures in Zambezia** Animation. (2012, U) ★★
7.25 **Penguins of Madagascar**
9.00 **Legend of the Guardians...**
10.40 **The Smurfs 2** As 6.00pm.
12.30 PM **Monster House** As 8pm.
2.15 **Penguins of Madagascar** Animation. (2014, U) ★★★★
4.05 **Legend of the Guardians: The Owls of Ga'Hoole** Animation. (2010, PG, 96min) ★★★

6.00 **The Smurfs 2** Children's adventure mixing live action and animation starring Hank Azaria. (2013, U, 104min) ★★
8.00 **Monster House** Animated comic horror adventure with the voice of Steve Buscemi. (2006, PG, 91min) ★★★★
9.50 **The King and I** Animated remake of the Rodgers and Hammerstein musical with the voices of Miranda Richardson, Martin Vidnovic and Ian Richardson. (1999, U, 85min) ★

11.25 **Birds of a Feather** Animated comedy. (2019, U, 90min) ★★
1.10 AM **Mune: Guardian of the Moon** Animation. (2014) ★★★
2.50 **Captain Sabertooth** Animation. (2019, U, 82min) ★★
4.20 **to 6.00** AM **Minuscule** Animation. (2018, U) ★★★★

TCM Movies

315 415 416 512 526

6.00 AM **Hollywood's Best Directors**
7.10 **Off Set** With Jamie Cullum.
7.25 **3 Godfathers** (1948, U) ★★★
9.40 **Murder She Said** (1961) ★★★
11.30 **A Thunder of Drums** Western. (1961, PG, 97min) ★★★
1.30 PM **The Cross of Lorraine** Drama. (1943, b/w, PG) ★★★
3.25 **Trail of the Yukon** (1949) ★★
5.00 **Ride the High Country** Western. (1961, PG) ★★★★

7.00 **The Gun Hawk** Western starring Rory Calhoun. A dying outlaw takes a hot-headed young gunslinger under his wing. (1963, U, 92min) ★★
9.00 **Inception** Christopher Nolan's sci-fi thriller starring Leonardo DiCaprio. A corporate spy assembles a team to infiltrate the dreams of a billionaire, but his own guilty dreams of his dead wife threaten to sabotage the mission. With Ken Watanabe. (2010, 12, 149min) ★★★★★

12.10 AM **The Revengers** Western starring William Holden. (1972, 15, 108min) ★
2.25 **Close Up** Five editions.
5.00 **to 6.00** AM **Hollywood's Best Directors**

+1 hour 316 417

Talking Pictures

328 445 81 306

6.00 AM **Look at Life** Documentary.
6.15 **Time Flies** Comedy. (1944) ★★
8.00 **Treasure at the Mill** (1957) ★★
9.15 **Look at Life** Documentary.
9.30 **The Champions** 1/30. (S1)
10.30 **Good Time Girl** (1948) ★★★
12.15 PM **Who Were You With Last Night** Jazz performance.
12.20 **Who Done It?** (1955, U) ★
2.00 **Love on the Dole** (1941) ★★★
4.00 **Serious Charge** (1959) ★★★

6.00 **Sherlock Holmes** (S1)
6.30 **England May Be Home**
6.50 **Edgar Wallace Mystery Theatre**
8.00 **Rumpole of the Bailey** (S4)
9.05 **Escape from Zahrain** Adventure drama starring Yul Brynner as a political prisoner who escapes from an Arab jail and flees across the desert. (1961, PG, 93min) ★★
10.55 **Nor the Moon by Night** Drama set in Kenya, with Belinda Lee, Patrick McGoohan and Michael Craig. (1958, U, 95min) ★★

12.55 AM **Easy Money** Comedy drama starring Edward Rigby. (1947, PG, 94min) ★★
2.45 **Gaolbreak** Thriller with Peter Reynolds. (1961, b/w, U) ★★
4.00 **Callan** 1/13. (S4)
5.00 **to 6.00** AM **Target: The Corruptors**

Horror

317 149 68 138

8.00 AM **The Time Tunnel** (S1)
9.00 **Star Trek: Voyager** 4/16. (S1)
10.00 **Star Trek** 17/24. (S3)
11.00 **2012: Ice Age** Thriller. (2011) ★
1.00 PM **The Philadelphia Experiment** Sci-fi mystery thriller. (2012, 15, 89min) ★★
3.00 **Sliders** 21/25. (S3)
4.00 **Beyond Loch Ness** Monster movie. (2008, 15, 91min) ★★
6.00 **Star Trek** 18/24. (S3)

7.00 **Star Trek: Voyager** *Phage*: 5/16. The crew search for dilithium crystals. (S1)
8.00 **Extant** *Cracking the Code*: 4/13. Molly is relieved to discover her mistake. (S2)
9.00 **The Titan** Sci-fi thriller starring Sam Worthington. A fighter pilot and his family participate in an experiment into man's genetic evolution in space. (2018, 15, 97min) ★★
10.55 **Urban Legend** Horror starring Alicia Witt. (1998, 18, 99min) ★

12.55 AM **Leprechaun Returns** Horror starring Taylor Spreitler. (2018, 18, 86min) ★★
2.45 **to 4.30** AM **All Cheerleaders Die** Comedy horror with Caitlin Stasey. (2013, 15, 89min) ★★★

+1 hour 318 202 139

★★★★★ Excellent ★★★★ Very Good ★★★ Good ★★ Average ★ Poor

Sky Cinema Thriller

309 309 849 409 509 523

6.50 AM **Serenity** As 2.20pm.
8.50 **Paydirt** As shown 1.35am.
10.30 **Dead Water** As 6.10pm.
12.20 PM **The Rhythm Section**
2.20 **Serenity** Thriller starring Matthew McConaughey. (2019, 15, 106min) ★★★
4.20 **The Parts You Lose** Crime drama starring Aaron Paul. (2019, 12, 93min) ★★★
6.10 **Dead Water** Thriller starring Casper Van Dien and Judd Nelson. (2019, 15, 89min) ★

8.00 The Rhythm Section

8.00 **The Rhythm Section** Thriller starring Blake Lively and Jude Law. A grieving woman veers down a vengeful path when she discovers the plane crash that killed her family was a terrorist attack. (2019, 15, 109min) ★★★
SEX ●●● VIOLENCE ●●● LANG ●●●

10.00 **The Warriors** Ubarn thriller starring Michael Beck and James Remar. (1979, 15, 94min) ★★★
SEX ●●● VIOLENCE ●●● LANG ●●●

11.35 **Wild Things** Thriller with Kevin Bacon, Matt Dillon, Denise Richards and Neve Campbell. (1998, 18, 109min) ★★
1.35 AM **Paydirt** Crime thriller starring Luke Goss and Val Kilmer. (2020, 15, 82min) ★
3.10 **Cut Throat City** Crime drama with Shameik Moore, Ethan Hawke and Terrence Howard. (2020, 15, 123min) ★★★
5.25 **to 7.10** AM **The Parts You Lose** As shown at 4.20pm.

Sky Cinema Drama

310 310 850 410 510 524

7.00 AM **Corpus Christi** Polish drama with Bartosz Bielenia. Subtitled. (2019, 15) ★★★★
9.00 **The English Patient** (1996)
11.45 **Billionaire Boys Club** (2018)
1.45 PM **Richard Jewell** (2019)
4.00 **Gandhi** Oscar-winning biopic starring Ben Kingsley. (1982, PG, 188min) ★★★★★
7.10 **The English Patient** Romantic drama starring Ralph Fiennes and Kristin Scott Thomas. (1996, 15, 166min) ★★★★★

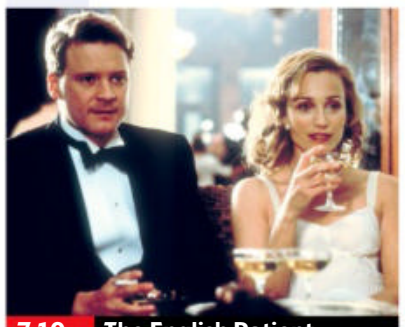

7.10 The English Patient

The English Patient (film started at 7.10pm)
SEX ●●● VIOLENCE ●●● LANG ●●●

10.00 **American Gangster** Ridley Scott's epic crime drama starring Denzel Washington and Russell Crowe. A Harlem gangster makes a fortune from heroin in the 1970s but comes up against an incorruptible cop. (2007, 18, 150min) ★★★★
SEX ●●● VIOLENCE ●●● LANG ●●●

12.40 AM **Richard Jewell** Biopic starring Paul Walter Hauser. (2019, 15, 131min) ★★★★
2.55 **Billionaire Boys Club** Crime drama starring Ansel Elgort. (2018, 15, 108min) ★
4.55 **to 8.10** AM **Gandhi** As 4pm.

Sky Cinema Sci-Fi/Horror

311 411 511 525

6.25 AM **Knowing** As 7.00pm.
8.30 **Gemini Man** As 9.05pm.
10.30 **The Blackout** As 2.55am.
12.40 PM **Chronical: 2067** Sci-fi drama. (2020, 15, 114min) ★★
2.40 **Star Trek The Motion Picture** Sci-fi adventure. (1979, U, 132min) ★★★
5.00 **Star Trek II: The Wrath of Khan** Sci-fi adventure. (1982, 12, 113min) ★★★★
7.00 **Knowing** Sci-fi thriller. (2009, 15, 116min) ★★★★

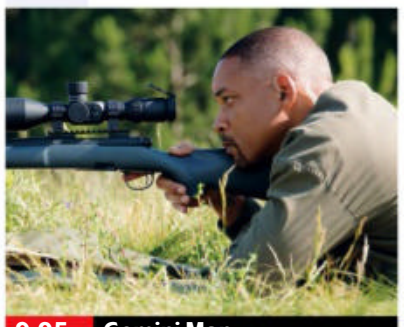

9.05 Gemini Man

Knowing (film started at 7.00pm)
SEX ●●● VIOLENCE ●●● LANG ●●●

9.05 **Gemini Man** Action drama starring Will Smith, Mary Elizabeth Winstead and Clive Owen. An ageing assassin is targeted by a mysterious enemy that seems able to anticipate his every move. (2019, 12, 117min) ★★
SEX ●●● VIOLENCE ●●● LANG ●●●

11.05 **The Devil's Advocate** Horror thriller starring Keanu Reeves, Al Pacino and Charlize Theron. (1997, 18, 144min) ★★★
1.30 AM **The Drone** Horror thriller starring Alex Essoe. (2019, 18, 82min) ★★★
2.55 **The Blackout** Russian sci-fi drama with Aleksey Chadov and Pyotr Fyodorov. Subtitled. (2019, 15, 127min) ★★★
5.05 **to 7.15** AM **Star Trek The Motion Picture** As 2.40pm.

Sky Cinema Musicals

302 402 502 516

7.25 AM **The Swan Princess: The Secret of the Castle**
8.50 **Trolls World Tour** Animation. (2020, U, 90min) ★★★
10.25 **Pitch Perfect** Musical comedy. (2012, 12, 112min) ★★★★
12.35 PM **Annie** As 12.00m't.
2.55 **The Swan Princess: The Secret of the Castle** Adventure. (1997, U) ★★
4.10 **The Wizard of Oz** As 4.10am.
6.05 **Labyrinth** Fantasy adventure. (1986, U, 97min) ★★★★

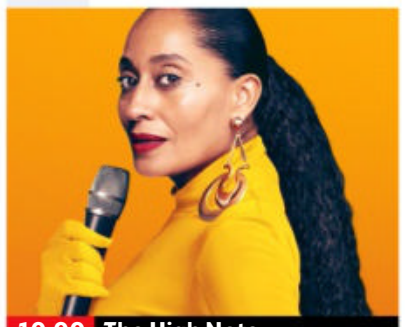

10.00 The High Note

8.00 **Pitch Perfect 2** Musical comedy sequel starring Anna Kendrick and Rebel Wilson. The Barden Bellas try to recover from a disastrous performance by winning the World Championships of A Cappella. (2015, 12, 112min) ★★★
SEX ●●● VIOLENCE ●●● LANG ●●●

10.00 **The High Note** Romantic drama starring Tracee Ellis Ross and Dakota Johnson. A singer and her personal assistant are presented with a choice that could alter the course of their careers. (2020, 12, 113min) ★★★
SEX ●●● VIOLENCE ●●● LANG ●●●

12.00 M'T **Annie** Musical with Albert Finney and Carol Burnett (1982, U, 128min) ★★
2.10 AM **Robin Hood: Men in Tights** Mel Brooks' spoof. (1993, PG, 102min) ★★
4.10 **to 6.00** AM **The Wizard of Oz** Fantasy. (1939, U) ★★★★★

Film4

313 313 853 428 429 14 300

■ **Films start at 11.00am**
11.00 AM **A Night to Remember** Historical drama. (1958, b/w, PG, 123min) ★★★★★
1.40 PM **In Harm's Way** Epic war drama with John Wayne. (1965, b/w, PG, 160min) ★★
5.05 **At Gunpoint** Western starring Fred MacMurray. (1955, PG, 81min) ★★★
6.45 **Eye in the Sky** Thriller starring Helen Mirren. (2015, 15, 112min) ★★★★

9.00 12 Years a Slave

Eye in the Sky (film started at 6.45pm) **8 PM**
SEX ●●● VIOLENCE ●●● LANG ●●●

9.00 **12 Years a Slave** Oscar-winning historical drama starring Chitwetel Ejiofor and Michael Fassbender, based on the memoirs of Solomon Northup, a free man kidnapped and sold into slavery in 19th-century America. (2013, 15, 131min) ★★★★★ **9 PM**
SEX ●●● VIOLENCE ●●● LANG ●●●

10 PM

11.40 **Stratton** Thriller starring Dominic Cooper and Austin Stowell. A commando tracks down an international terrorist cell. (2017, 15, 94min) ★★ **11 PM**
1.30 **to 3.50** AM **The Counsellor** Ridley Scott's violent thriller starring Michael Fassbender, Penélope Cruz, Cameron Diaz, Javier Bardem and Brad Pitt. (2013, 18, 117min) ★★★★

+1 hour 314 430 46 301

GREAT! Movies Classic

319 424 51 303

6.00 AM **It Should Happen To You** Comedy. (1953, b/w, U) ★★★
7.45 **The Ugly Duckling** (1959) ★★★
9.25 **The Detective** (1954) ★★★
11.15 **The Reckless Moment** Thriller. (1949, b/w, 12, 79min) ★★★
1.00 PM **Riff-Raff** Film noir thriller. (1947, PG, 81min) ★★★
2.40 **Oliver!** (1968, U) ★★★★★
5.35 **Cash on Demand** Crime thriller. (1961, PG, 84min) ★★

7.15 **The Thing... from Another World** Classic sci-fi thriller with Kenneth Tobey. Scientists in the Arctic encounter the deadly occupant of an alien spacecraft. (1951, b/w, 12, 87min) ★★★
9.00 **The Gorgon** Hammer horror film starring Peter Cushing. A series of Bavarian villagers are mysteriously turned to stone. (1964, 15, 83min) ★★★
10.50 **An American Werewolf in London** Cult horror comedy. (1981, 15, 93min) ★★★★

12.40 AM **Awakenings** Medical drama. (1990, 12, 117min) ★★★★
3.00 **What a Carve Up!** Chiller. (1961, b/w, U, 88min) ★★
4.25 **to 6.00** AM **Culloden 1746** Drama. (1994, PG, 94min) ★★

+1 hour 320 303 304

GREAT! Movies

321 425 33 302

9.00 AM **The Stepchild** Thriller. (2016, 15, 82min) ★★
11.00 **Deadly Vows** Crime drama. (2017, PG, 84min) ★★
1.00 PM **Lost Letter Mysteries: Truth Be Told** (2015, PG) ★★
2.50 **Unwanted Guest** Thriller with Kate Mansi. (2016, 12, 90min) ★
4.45 **Stranger Than Fiction** Offbeat comedy starring Will Ferrell. (2006, 12, 113min) ★★★★

7.00 **Push** Sci-fi thriller starring Chris Evans and Dakota Fanning. Two fugitives from a secret government agency that imprisons people with paranormal abilities travel to Hong Kong to track down a fellow runaway. (2008, 12, 111min) ★
9.00 **The Guest** Thriller starring Dan Stevens. A couple invite an old friend of their dead son to stay with them, but begin to wonder if he is what he appears to be. (2014, 15, 100min) ★★★★

11.05 **Edge of Winter** Thriller. (2016, 15, 89min) ★★
1.05 AM **The Butterfly Effect** Sci-fi thriller. (2003, 15, 113min) ★★★
3.35 **to 6.00** AM **Stranger Than Fiction** As shown at 4.45pm.

+1 hour 322

GREAT! Movies Action

323 426 41 305

6.00 AM **Return of the Bad Men** Western. (1948, b/w, PG) ★★
7.45 **Hotel Reserve** (1944, U) ★★
9.30 **A Prize of Arms** (1961) ★★★
11.35 **The Texas Rangers** Western. (1951, U, 75min) ★★★
1.15 PM **Gunfighters** (1947, PG) ★★
3.05 **The Victors** War drama. (1963, b/w, PG, 186min) ★★
6.10 **Suicide Mission** Drama starring Leif Larsen. (1956, U) ★★

7.40 **The Scarlet and the Black** World War Two thriller thriller starring Gregory Peck as a heroic priest hiding escaped PoWs in Nazi-occupied Rome. With Christopher Plummer. (1983, PG, 137min) ★★★
10.00 **Air Force Two** Drama starring Mariel Hemingway. A female Secret Service agent and a press secretary try to save the US vice president when he is kidnapped by rebel forces. (2006, PG, 88min) ★★

11.50 **Predestination** Sci-fi thriller. (2014, 15, 95min) ★★★★
1.40 AM **Hell Squad** War drama. (1958, b/w, PG, 64min) ★★
3.00 **to 4.00** AM **The War in the Jungle**

+1 hour 324

Movies 24

325 419

7.00 AM **A Gingerbread Romance**
9.00 **Love, Romance and Chocolate** As 9.00pm.
11.00 **Love to the Rescue** As 11pm.
1.00 PM **Love Takes Flight** (2019)
3.00 **Love on Repeat** Romantic comedy starring Jen Lilley. (2019, PG, 81min) ★★
5.00 **Home for Harvest** Romantic drama starring Brigitte Kingsley. (2019, PG, 90min) ★★

7.00 **A Gingerbread Romance** Romantic drama starring Tia Mowry-Hardrict. An architect teams up with a baker and single father to enter a contest to design a life-sized gingerbread house. (2018, PG, 90min) ★★
9.00 **Love, Romance and Chocolate** Romance with Lacey Chabert and Will Kemp. Two rivals compete for Belgium's Royal Chocolatier, and find themselves enchanted by the beauty of Bruges. (2019, U, 84min) ★★

11.00 **Love to the Rescue** Romantic drama starring Nikki Deloach. (2019, PG, 90min) ★★
1.00 AM **Love Takes Flight** Romantic drama. (2019, PG, 90min) ★★
3.00 **to 5.00** AM **Love on Repeat**

+1 hour 326 420

FILMS ON OTHER CHANNELS

6pm TLL LATE

9.00 PM **Rules of Engagement** *5USA* Thriller starring Tommy Lee Jones. A veteran Marine officer faces a court martial after ordering his men to fire on a hostile crowd in Yemen. ★★
9.00 **Navy SEALs vs Zombies** *Syfy* Action thriller starring Ed Quinn. A team of elite soldiers is sent to rescue the vice president, only to stumble into the middle of a zombie outbreak. ★★
9.00 **The Patriot** *Paramount Network* Epic period drama starring Mel Gibson. A retired soldier avenges the murder of his son by a British officer. ★★★
10.00 **Jurassic Park** *Channel 5* Steven Spielberg's blockbuster monster thriller starring Sam Neill, Laura Dern and Jeff Goldblum. A man creates a park full of genetically engineered dinosaurs. ★★★★★
1.00 AM **The Pyramid** *Channel 4* Horror with Ashley Hinshaw and Denis O'Hare. Archaeologists discover an unexplored pyramid in Egypt, and disturb the dark forces that have been contained there. (Signed) ★★★

WEDNESDAY Sport

Due to the coronavirus pandemic, all this week's sports channel listings are subject to late change

Sky Sports Main Event

401 401 855 | 511 501 | 420 440

6.00 AM **Sky Sports News** Round-up of the sports news, with live analysis and comment, plus extended interviews with the headline makers.
10.00 LIVE **Test Cricket England v New Zealand.** Coverage of the first day of the first Test in the two-match series, held at Lord's.
7.00 PM **Sky Sports News** Round-up of the sports news, with live analysis and comment, plus extended interviews with the headline makers.
7.30 LIVE **International Football Netherlands v Scotland.** Coverage of the friendly encounter from Estadio Algarve in Portugal. Kick-off **7.45pm**.
9.45 LIVE **International Football France v Wales.** Coverage of the friendly encounter from Allianz Riviera. Kick-off **8.05pm**.
10.45 **Sky Sports News** Round-up of the sports news, with live analysis and comment, plus interviews with the headline makers.
12.00 M'T **Sky Sports News**
12.30 AM LIVE **NBA Play-Offs** Coverage of an NBA Play-Off.
3.00 **to 6.00** AM **Sky Sports News**

Sky Sports Premier League

402 402 856 | 512 502 | 421 441

6.00 AM **PL Greatest Games**
7.00 **PL Legends: Sol Campbell**
7.30 **PL Legends: Robert Pires**
8.00 **Best PL Goals: Chelsea v Arsenal** Memorable strikes.
8.30 **Best PL Goals: Man Utd v Everton** Memorable strikes.
9.00 **Premier League 100 Club**
10.00 **PL Retro** West Ham v Tottenham.
12.00 NOON **Gary Neville's Soccerbox**
1.00 PM **Premier League Years**
3.00 **PL Greatest Games**
4.00 **Best PL Goals 96/97**
5.00 **MNF** Brighton v Everton.
6.45 **Matchday Plus**
7.00 **Premier League World**
7.30 **One2Eleven**
7.55 LIVE **International Football Germany v Denmark.** Coverage of the friendly from Tivoli Stadion Tirol in Austria. Kick-off **8.00pm**.
10.00 **Premier League Icons**
10.30 **PL Retro** Arsenal v Leicester City.
12.30 AM **Premier League Icons**
1.00 **Premier League Years**
3.00 **PL Greatest Games**
4.00 **Best PL Goals 97/98**
5.00 **Best PL Goals: Newcastle v Liverpool** Memorable strikes.
5.30 **to 6.00** AM **Premier League 100 Club**

Sky Sports Football

403 403 857 | 513 503 | 422 442

6.00 AM **Highlights**
9.00 **SPFL Greatest Games**
9.30 **Football's Greatest Players**
10.00 **Football Countdowns**
10.30 **Football Years**
11.00 **EFL Highlights**
12.00 NOON **EFL Greatest Games**
12.45 PM **SPFL Greatest Games**
1.00 **Football's Greatest Players**
1.30 **Football Countdowns**
2.00 **Football Years**
2.30 **EFL Highlights**
3.30 **EFL Greatest Games**
4.15 **SPFL Greatest Games**
4.30 **One2Eleven** Tony Adams.
4.55 LIVE **International Football Belarus v Azerbaijan.** Coverage of the friendly. Kick-off **5.00pm**.
7.00 **Best Championship Goals 19**
7.30 **One2Eleven** Tony Cascarino.
7.45 LIVE **International Football France v Wales.** Coverage of the friendly. Kick-off **8.05pm**.
10.45 **International Football**
11.15 **One2Eleven** Tony Cascarino.
11.30 **EFL Highlights**
12.30 AM **EFL Cup Retro 10**
2.30 **Best Championship Goals 19**
3.00 **Retro C'Ship 00**
5.00 **to 6.00** AM **Championship Season Review 13/14**

Sky Sports Cricket

404 404 858 | 514 504 | 423 443

6.00 AM **T20 Blast 2013**
7.00 **Best of Sir Alastair Cook: NZ 2015** England v New Zealand.
8.00 **ENG v NZ 2015 2nd Test D5 Hlts** England v New Zealand.
9.00 **Best of Ben Stokes**
10.00 LIVE **Test Cricket England v New Zealand.** Coverage of the first day of the first Test in the two-match series, held at Lord's.
7.00 PM **Spinwash 1993**
8.00 **Test Cricket** Action from the first day of the first Test between England and New Zealand in the two-match series from Lord's.
9.00 **Spinwash 1993**
10.00 **Test Cricket Bitesize**
10.15 **T20 Blast 2006**
10.30 **Test Cricket** Action from the first day of the first Test between England and New Zealand in the two-match series from Lord's.
11.30 **Best of T20 Blast Finals Day**
11.45 **Test Cricket Bitesize**
12.00 M'T **Pakistan Super League**
4.10 AM **Talking Cricket**
4.40 **Best of T20 Blast Finals Day**
4.55 **Kids Coaching Clinic**
5.55 **to 6.00** AM **Atherton's History of Old Trafford**

Sky Sports Golf

405 405 859 | 515 505 | 424 444

6.00 AM **PGA Tour Classic**
7.00 **Ladies European Tour Golf**
8.00 **Golf Vodcast**
9.00 **Challenge Tour Golf**
9.30 **Golf Today**
11.15 **5 Top Tips**
11.30 **Challenge Tour Golf**
12.00 NOON **Golf Vodcast**
1.00 PM **The Players Championship Official Film** The 2009 staging.
2.00 **PGA Champs Official Film 2020** A look back at the 2020 PGA Championship.
3.00 **US Open Official Films** A look back at the 2006 staging.
4.00 **The Open – Official Films** The 2002 Open Championship.
5.00 **US Women's Open** All the build-up ahead of the 76th U.S. Women's Open Championship, at The Olympic Club, San Francisco.
9.30 **Golf Vodcast**
10.30 **Ladies European Tour Golf**
11.30 **PGA Tour: The Cut**
12.00 M'T **Golf Vodcast**
1.00 AM **Ladies European Tour Golf**
2.00 **PGA Tour: The Cut**
2.30 **Golf Academy**
3.00 **PGA Tour Classic**
5.00 **to 6.00** AM **Tiger Woods: 1999 Memorial Championship**

BT Sport 1

413 413 867 | 527 | 408 430

6.00 AM **Ligue 1 Highlights**
7.00 **WWE Monday Night Raw**
9.30 **ESPN FC** Football news.
10.00 LIVE **Hyundai A-League Brisbane Roar v Perth Glory.** Coverage of the Australian top-flight match from Moreton Daily Stadium. Kick-off **10.00am**.
12.00 NOON **Scottish Football Extra**
12.30 PM **Scottish Football Extra**
1.00 **The Big Match Revisited – 1982/83** Double bill.
3.00 **Europa League Magazine**
4.00 **ESPN FC** Football news.
4.30 **Champions League Magazine**
5.00 **WWE SmackDown Highlights**
6.00 **WWE Raw Highlights**
7.00 **Premier League World**
7.30 **Motorsport: DTM** A look ahead to the upcoming season.
8.00 **MotoGP Highlights** Highlights from the Grand Prix of Italy.
9.00 **WWE NXT**
10.45 **WWE NXT UK**
11.45 **WWE Raw Highlights**
12.45 AM **MotoGP Rewind**
1.00 **What Went Down: Triple H**
2.00 **Fishing: On The Bank – 2019**
3.00 **BT Sport Reload**
3.15 **to 6.00** AM **The Big Match Revisited – 1982/83**

BT Sport 2

414 414 868 | 528 | 409 431

6.00 AM **AFL** Recent action.
12.00 NOON **Inside AFL**
12.30 PM **PSA Squash** The finals of the El Gouna International.
2.00 **What Went Down**
3.15 **Inside Sailing**
3.45 **WSL Presents**
4.45 **Fishing: On The Bank**
5.45 **MotoGP Rewind**
6.00 **BT Sport Reload**
6.30 **Badminton Unlimited**
7.00 **PSA Squash Highlights**
8.00 **Inside AFL**
8.30 **The Aussie Rules Show**
9.00 **Bundesliga Special**
9.30 **Team of The Eighties** Exploring how Malcolm Allison and Terry Venables hatched an audacious plan to transform Crystal Palace into the team of the 1980s.
11.00 **Celtics/Lakers: Best of Enemies – Part 2**
12.00 M'T **Motorsport: DTM** A look ahead to the upcoming season.
12.30 AM **WRC Review: Rally Italy 2019** The best of the action.
1.30 **WRC Review: Rally Italy**
2.30 **The WRC Magazine**
3.00 **V10 R-League**
4.00 **to 6.00** AM **30 for 30: The Best That Never Was**

BT Sport 3

417 417 869 | 529 | 410 432

6.00 AM **MotoGP**
7.00 **MotoGP Chequered Flag**
8.00 **Hyundai A-League**
9.30 **World Surf Weekly**
10.00 **Speed Catamarans GC32**
10.30 **MotoGP Rewind**
10.45 **Gallagher Premiership Rugby Highlights** The best of the action.
12.15 PM **Gallagher Premiership Tonight 2020/21** BT Sport's expert team take a look at all the latest talking points from the world of rugby.
1.00 **MotoGP** Action from Moto3, Moto2 and MotoGP from Italy.
4.00 **MotoGP Chequered Flag** Analysis, highlights and interviews with all the key riders following the action from the Grand Prix of Italy.
5.00 **Hyundai A-League**
6.30 **Allianz Women Premier 15s**
8.00 **Ligue 1 Highlights**
9.00 **UFC: The Ultimate Fighter**
1.00 AM **UFC Main Event**
2.00 **MotoGP Highlights**
3.00 **Inside AFL**
3.30 **The Aussie Rules Show**
4.00 **Speed Catamarans GC32**
4.30 **Inside Sailing**
5.00 **World Surf Weekly**
5.30 **to 6.00** AM **Gearing Up**

Sky Sports Action

407 407 861 | 517 507 | 426 446

6.00 AM **NFL: America's Game** A look back at Philadelphia Eagles' 2017 Super Bowl triumph.
7.00 **NFL Highlights** Seattle Seahawks v Los Angeles Rams.
8.00 **Mayweather/Logan Paul**
12.00 NOON **NFL Highlights** New England Patriots v Miami Dolphins.
3.00 PM **Will Greenwood's Lions Podcast** Rugby union discussion.
4.00 **Big Boys Don't Cry**
5.00 **Lions Legends** A profile of the Welsh backs who helped inspire the British & Irish Lions to victory against New Zealand and South Africa in 1971 and 1974.
5.30 **Mayweather/Logan Paul**
9.30 **Motorsport Mundial** The latest motorsport news and action from around the globe.
10.00 **NBC's Pro-Football Talk** Mike Florio and Chris Simms present the NFL talk show.
12.00 M'T **NFL: Total Access**
1.00 AM **NFL Highlights** Another chance to see Carolina Panthers v Tampa Bay Buccaneers.
2.00 **Premier League Darts** Action from the first night of the season from Marshall Arena.
5.30 **to 6.00** AM **Darts Gold**

Sky Sports Mix

416 416 838 | 520 510 | 429 449

6.00 AM **School of Golf**
6.30 **My Icon**
7.30 **Fighting Fit 2020**
8.30 **Fit In 5**
9.00 **NFL Bitesize Highlights**
9.30 **NBA Playoffs**
11.30 **Netball Superleague** Leeds Rhinos v Surrey Storm. **1.15** PM Action from Saracen Mavericks v Wasps.
3.15 **My Icon** Heather Watson.
3.50 LIVE **Pakistan Super League Karachi Kings v Multan Sultans.** Coverage of the T20 match which is taking place from National Stadium, Karachi.
8.00 **Off The Court** The latest netball news, fixtures and scores with the best coverage and interviews.
8.30 **NFL Bitesize Highlights** Kansas City Chiefs v Las Vegas Raiders. **8.45** Highlights from Buffalo Bills v Seattle Seahawks.
9.00 **NBA Heatcheck**
10.00 **Football Countdowns**
11.00 **Premier League World**
11.30 **Gary Neville's Soccerbox**
12.00 M'T **NFL Highlights**
3.00 AM **Netball Superleague**
5.00 **to 6.00** AM **NFL: America's Game**

BT Sport/ESPN

423 423 872 | 530 | 411 434

6.00 AM **ESPN FC** Football news.
6.30 **ESPN SportsCenter**
6.45 **Around the Horn**
7.15 **Pardon the Interruption**
7.45 **ESPN SportsCenter**
8.00 **NCAA Championship**
2.00 PM **MLB**
5.00 **ESPN FC** Football news.
5.30 **ESPN SportsCenter**
5.45 **Around the Horn**
6.15 **Pardon the Interruption**
6.45 **ESPN SportsCenter**
7.00 LIVE **MLB Chicago Cubs v San Diego Padres.** Coverage of the National League match from Wrigley Field. Start-time **7.20pm**.
10.30 **BT Sport Reload**
11.00 **NHRA Drag Racing Highlights**
12.00 M'T LIVE **MLB New York Yankees v Tampa Bay Rays.** Coverage of the National League match taking place from Yankee Stadium. Start-time **12.05am**.
3.00 **to 6.00** AM **NCAA Championship**

Eurosport 1

410 410 864 | 521 | 412 435

6.00 AM **Olympics: Essential Stories**
6.10 **Roland-Garros** Day three.
9.55 LIVE **Roland-Garros** Coverage of the fourth day of the French Open at Roland Garros, where the men's and women's second-round matches get under way.
2.00 PM LIVE **Roland-Garros** Coverage of the fourth day of the French Open at Roland Garros, where the men's and women's second-round matches continue.
6.00 LIVE **Roland-Garros** Further coverage of the fourth day of the French Open at Roland Garros, where the men's and women's second-round matches continue.
10.15 **Roland-Garros** The best games on day four of the French Open.
2.00 AM **Cycling: Criterium du Dauphine** Action from stage four.
3.00 **Cycling: Strade Bianche**
4.00 **Cycling: Criterium du Dauphine**
5.00 **to 6.00** AM **Olympic Games**

Eurosport 2

411 411 865 | 522 | 413 436

6.00 AM **Cycling: Criterium du Dauphine** Stage three.
7.00 **World Superbikes Extra**
8.00 **Olympics: Far From Home**
9.00 **Cycling: Criterium du Dauphine**
10.00 LIVE **Roland-Garros** Coverage of the fourth day of the French Open at Roland Garros.
1.20 PM LIVE **Cycling: Criterium du Dauphine** Stage four.
3.05 LIVE **Roland-Garros** Further coverage of the fourth day of the French Open at Roland Garros.
6.00 **Roland-Garros** Day four.
8.00 **Cycling: Criterium du Dauphine**
9.00 **Cycling: Giro d'Italia**
10.00 **Formula E**
11.00 **Cycling: Criterium du Dauphine.**
12.00 M'T **Olympics: Far From Home**
1.00 AM **Cycling: Criterium du Dauphine** Action from stage four.
2.00 **Roland-Garros** Day four.
4.00 **Formula E** The Monaco ePrix.
5.00 **to 6.00** AM **Cycling**

Sky Sports Arena

408 408 862 | 518 508 | 427 447

6.00 AM **Super League Highlights**
8.00 **Rugby League Retro**
10.00 **Women's Super League**
10.15 **Super League Highlights**
11.00 **Will Greenwood's Lions Podcast** Rugby union discussion.
4.00 PM **Rugby Union Retro**
5.00 **Women's Super League**
5.15 **Rugby League Retro**
7.00 **NRL Try Time**
8.00 **Super League: The Coaching Manual** With Richard Marshall.
8.30 **Women's Super League**
8.45 **Super League Highlights**
9.00 **NBA Heatcheck**
10.00 **NBA Playoffs 8** Portland Trail Blazers v Denver Nuggets.
12.00 M'T **NBA: Sounds of the Finals 2017**
12.30 AM LIVE **NBA Play-Offs** Coverage of a play-off match.
3.00 **NBA Heatcheck**
4.00 **World Pool Masters**
5.00 **to 6.00** AM **Will Greenwood's Lions Podcast**

Sky Sports F1

406 406 860 | 516 506 | 425 445

6.00 AM **The Home of F1**
11.00 **Indycar** Indianapolis 500.
12.00 NOON **Formula 1** Action from the 2017 Azerbaijan Grand Prix.
2.20 PM **Trevor Carlin: F1 Talent Spotter** What it takes to make it to the very top of Formula 1.
2.30 **Formula 1** Action from the 2018 Azerbaijan Grand Prix.
5.00 **Reliving 2019** Action from the 2019 Azerbaijan Grand Prix.
7.15 **Azerbaijan F1 GP 2019: Hlts** The 2019 Azerbaijan Grand Prix.
8.15 **Lewis's Secret Cinema** Lewis Hamilton recalls memorable action from the British Grand Prix.
8.25 **The Psychology of Lewis Hamilton**
8.30 **The Inside Line**
9.00 **Monaco F1 Frand Prix Replay**
11.15 **Azerbaijan F1 GP 2019: Hlts**
12.15 AM **Lewis's Secret Cinema**
12.25 **Albon and Crofty Challenge**
12.30 **The Inside Line**
1.00 **to 6.00** AM **The Home of F1**

SKY HD SD | VIRGIN HD | BT HD

Thursday

3 June

Evening Planner

Documentary

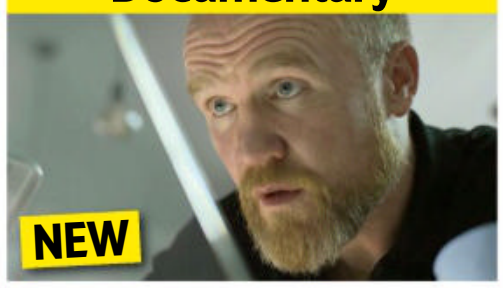

Liverpool Narcos
Sky Documentaries HD, 9pm
Former addict Billy Moore contributes to a three-part account of the city's billion-pound drug trade in the 1980s

Comedy

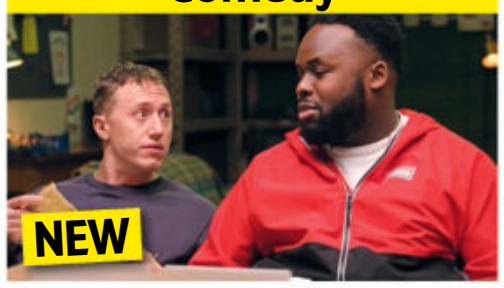

Sliced
Dave HD, 10pm
The pizza-delivery drivers return for series two, and Samson Kayo's Joshua is upset to find out his ex has moved on

Comedy

BBC THREE

Joey Essex: Grief and Me
Available 6am
Joey confronts the grief he has been grappling with for 20 years, since his mum killed herself when he was 10

OnDemand

britbox CREATED BY BBC & itv

Professor T
Available today
An adaptation of the Belgian mystery, starring Ben Miller as a criminologist who acts as a reluctant police adviser

SKY EVENING TIME	7.00PM	7.30PM	8.00PM	8.30PM	9.00PM	9.30PM	10.00PM	10.30PM
FAVOURITES								
101 BBC1	7.00 The One Show	7.35 EastEnders	8.00 Dragons' Den		9.00 Joey Essex: Grief and Me		10.00 News; Local News	
102 BBC2	7.00 Cricket: Today at the Test		8.00 Springwatch		9.00 The Road to Partition		10.00 Mock the...	10.30 Wonderdate
103 ITV	7.00 Emmerdale	7.30 The Masked Dancer			9.00 Coronation Street	9.30 Harry's Heroes: Euro Having A Laugh...		10.35 News
104 CHANNEL 4	7.00 News		8.00 The Supervet: Noel Fitzpatrick		9.00 21 Day Body Turnaround with...		10.00 We Are Lady...	10.30 Gogglebox
105 CHANNEL 5	7.00 M&S vs Waitrose: Which Is Better...		8.00 Kew Gardens: A Year In Bloom		9.00 Anne Boleyn		10.15 Meghan: Where Did It...	
106 SKY ONE	7.00 The Simpsons		8.00 An Idiot Abroad 2		9.00 There's Something About Movies		10.00 Breeders	10.30 A League of...
ENTERTAINMENT								
116 BBC4	7.00 Pembrokeshire...	7.30 The Joy of...	8.00 Arena: Screen Goddesses		9.00 Film: My Week with Marilyn			10.30 Talking...
118 ITV2	7.00 You've Been...	7.30 Superstore	8.00 Bob's Burgers		9.00 Family Guy		10.00 Iain Stirling's CelebAbility	
136 MORE4	◂ 6.55 Escape to the Chateau: DIY	7.55 Grand Designs			9.00 Coroner		10.00 24 Hours in A&E	
135 E4	7.00 Hollyoaks	7.30 Ramsay's Kitchen Nightmares USA		8.30 Big Bang Theory	9.00 First Dates		10.00 Naked Attraction	
107 SKY WITNESS	7.00 Nothing to Declare		8.00 Ghost Whisperer		9.00 The Rookie		10.00 Law & Order: Special Victims Unit	
108 SKY ATLANTIC	◂ 6.45 The Sopranos		7.50 Game of Thrones		9.00 Mare of Easttown			10.10 The Nevers
110 GOLD		7.20 Only Fools and Horses	8.00 Dad's Army			9.20 Absolutely Fabulous	10.00 Gimme Gimme Gimme	10.40 Men...
111 DAVE	7.00 Richard Osman's...	7.40 Room 101			9.00 QI XL		10.00 Sliced	
119 ITV3	◂ 5.50 Agatha Christie's Poirot		8.00 Vera				10.00 Foyle's War	
120 ITV4	◂ 10.00 French Open Tennis: Roland-Garros – Live: Coverage of the fifth day						10.00 Cycling: Criterium du Dauphine...	
112 COMEDY CENTRAL	7.00 Friends				9.00 Yesterday, Today & the Day Before		10.00 Live at the Apollo	
152 SYFY	7.00 Star Trek: The Next Generation		8.00 Warehouse 13		9.00 Film: 2021 War of the Worlds			
109 W	7.00 MasterChef USA		8.00 The Shift: Women on the Force		9.00 Stacey Dooley Sleeps Over		10.00 Louis Theroux – The Most Hated...	
113 SKY COMEDY	◂ 6.30 Sex and the City	7.50 Entourage			9.00 Tig Notaro: Boyish Girl Interrupted			10.10 Whitney Cummings...
124 FOX	7.00 NCIS				9.00 NCIS: New Orleans		10.00 Rush	
122 SKY ARTS	◂ 6.30 Queen – Live at Wembley	7.45 Queen – Live in Rio			9.00 The Live Revival		10.00 Oasis: Live by the Sea	
DOCUMENTARY								
125 DISCOVERY	7.00 Outback Truckers		8.00 Bad Chad Customs		9.00 Building Off the Grid		10.00 Naked and Afraid	
162 ANIMAL PLANET	7.00 Animal Cops Houston		8.00 Lone Star Law		9.00 Alaska: Homestead Rescue		10.00 My Cat from Hell	
129 NAT GEO	7.00 Food Factory		8.00 Car S.O.S.: Ultimate Countdown		9.00 To Catch a Smuggler		10.00 Airport Security: Rome	
123 SKY HISTORY	7.00 Forged in Fire		8.00 Salvage Kings		9.00 Forged in Fire: Beat the Judges		10.00 Forged in Fire: Knife or Death	
155 YESTERDAY	7.00 Great British Railway Journeys		8.00 Bangers and Cash				10.00 The Buildings That Fought Hitler	
114 SKY DOCS	7.00 Fish Town		8.00 Too Young to Die		9.00 Liverpool Narcos		10.00 Kenny	
FILMS - Sky Cinema								
301 PREMIERE	◂ 6.30 The Elfkins		8.00 Summer of '72				10.00 Spell	
303 HITS	◂ 6.35 The United States vs. Billie Holiday				9.00 Antebellum			
304 GREATS	◂ 6.25 Dr Strangelove		8.15 An American Werewolf in London					10.10 Rambo: First Blood Part II
305 ANIMATION	◂ 5.30 Hop	7.20 Casper			9.05 Spycies			
306 FAMILY	◂ 6.00 Aliens Stole My Body	7.40 Robo-Dog				9.20 Marmaduke		
307 ACTION	◂ 5.30 Zack Snyder's Justice League					9.30 The Punisher		
308 COMEDY	7.00 50 First Dates			8.45 The Buddy Games				10.35 A Serial...
309 THRILLER	◂ 6.05 The Sinners		8.00 Promising Young Woman				10.00 Man on Fire	
310 DRAMA	◂ 6.00 The Social Network		8.05 Skin				10.05 Glory	
311 SCI-FI	◂ 6.15 Winchester		8.00 Annabelle Comes Home				10.00 Friday the 13th Part IV: The Final...	
302 MUSICALS	◂ 6.00 Last Christmas		8.00 Dreamgirls					10.10 The Fighting Temptations
313 FILM4	◂ 5.40 The Hobbit: An Unexpected Journey				9.00 The Shape of Water			
315 TCM MOVIES	◂ 6.00 Bullitt			8.25 Close Up	9.00 Run All Night			
SPORT								
401 MAIN EVENT	◂ 6.55 International Football – Live: Ukraine v Northern Ireland (Kick-off 7.45)				9.00 PGA Tour Golf – Live: The opening day of the Memorial Tournament			
402 PREMIER LEAGUE	7.00 PL World	7.30 One2Eleven	8.00 UEFA Under-21s European Championship – Live				10.00 PL Icons	10.30 PL Retro
403 FOOTBALL	7.00 International...	7.30 One2Eleven	7.55 UEFA Under-21s European Championship – Live				10.00 Best...	10.30 SPFL Greatest...
404 CRICKET		7.15 2015 T20 Blast Final	8.00 Test Cricket		9.00 Spinwash 1993		10.00 Test Cricket...	10.30 Test Cricket
413 BT SPORT 1	◂ 6.00 MLB – Live: New York Yankees v Tampa Bay Rays (Start-time 6.05pm)				9.00 MLB's Best	9.30 30 For 30: Long Gone Summer		
414 BT SPORT 2	◂ 6.30 WWE Monday Night Raw				9.00 WWE NXT Highlights		10.00 Reload	10.30 MotoGP...

◂ Denotes programmes starting before 7.00pm † Regions vary

THURSDAY

Due to the coronavirus outbreak, programmes may face late disruption or cancellation

Thursday

BBC1

101 101/115 801 | 101 108 | 1 101 | 101 101/106

6.00 AM **Breakfast** (S)
9.15 **Morning Live** New edition (S)
10.00 **Homes Under the Hammer** New edition From Kent. (S)(AD)
11.00 **The Sheriffs Are Coming** New edition Enforcement officers are confronted by a hostile crowd. (S)
11.45 **Close Calls: On Camera** (S)(R)(AD)
12.15 PM **Bargain Hunt** (S)(R)(AD)
1.00 **BBC News** (S)
1.30 **Local News** (S)
1.45 **Doctors** (S)(AD)
2.15 **Unbeatable** New edition Quiz. (S)
3.00 **Escape to the Country** (S)(R)(AD)
3.45 **Garden Rescue** New edition A garden with an Australian twist. (S)
4.30 **Antiques Road Trip** New edition A lantern attracts some big bids. (S)
5.15 **Pointless** New edition Quiz. (S)
6.00 **BBC News** (S)
6.30 **Local News** (S)

8.00 Dragons' Den

7 PM

7.00 **The One Show** A mixture of celebrity chat and stories of interest. (S)
7.35 **EastEnders** Kat encourages Phil to make amends with Ben, while Nancy confronts Linda. (S)(AD)

8 PM

8.00 **Dragons' Den** New edition 10/14. Theo Paphitis makes a temporary comeback to join the Dragons, standing in for Peter Jones who is self-isolating. A father-and-daughter duo demonstrate their airbag safety equipment. (S)(AD)

9 PM

9.00 NEW TO BBC1 **Joey Essex: Grief and Me** The reality TV star opens up about the death of his mother, who took her own life when he was 10 years old. *Previously on BBC3.* *See feature, page 21.* (S)(AD)

10 PM

10.00 **BBC News** (S)
10.30 **Local News** (S)
10.45 **Question Time** Fiona Bruce hosts the topical debate, with politicians and other guests facing questions from the audience. (S)
11.45 **I Can See Your Voice** 8/8. Regular celebrity investigators Jimmy Carr, Alison Hammond and Amanda Holden are joined by guest Ricky Wilson, as they assist a Paralympic athlete and her boyfriend from Sheffield in picking out the best singers from a line-up that includes a chef, a life coach and a salesman. (S)(R)
12.35 AM **Weather for the Week Ahead** Seven-day forecast. (S)
12.40 **to 6.00** AM **BBC News** (S)

BBC2

102 102/115 802 | 102 102 | 2 102 | 102 102/106

6.30 AM **Garden Rescue** (S)(R)
7.15 **Escape to the Country** (S)(R)(AD)
8.00 **Sign Zone: All That Glitters: Britain's Next Jewellery Star** 6/6. The three finalists compete to be crowned the winner. (S)(R)(AD)
9.00 **BBC News** (S)
1.00 PM **Letterbox** (S)(R)
1.30 **Make Me a Dealer** (S)(R)
2.15 **Great British Menu** (S)(R)
3.15 **Springwatch** (S)(R)
4.15 **Big Blue UK** (S)(R)
4.45 **Eggheads** Quiz show. (S)(R)
5.15 **Flog It!** From Blackburn. (S)(R)
6.00 **Richard Osman's House of Games** With Ade Adepitan, Jean Johansson, Stephen Mangan and Vikki Stone. (S)(R)
6.30 **Great British Railway Journeys** Michael Portillo travels from Dundee to Aberdeen. (S)(R)(AD)

10.00 Mock the Week

7.00 **Cricket: Today at the Test** England v New Zealand: Action from the second day's play of the first Test in the two-match series, taking place at Lord's. (S)

8.00 **Springwatch** New edition Chris Packham checks in on the live nests, and Michaela Strachan reports on the plight of the Norfolk plovers. Plus, an island paradise for puffins in Scotland. (S)
■ Continues tomorrow

9.00 **The Road to Partition** Series finale 2/2. Examining how political tensions and outbreaks of sectarian violence threatened to destabilise the new Northern Irish state. (S)(AD)

10.00 **Mock the Week** New edition With Maisie Adam, Angela Barnes, Kae Kurd and Milton Jones. (S)
10.30 **Wonderdate** Comedy with Tim Key. (S)(R)
10.45 **Newsnight** (S)
11.25 **Weather** (S)
11.30 **Building Britain's Biggest Nuclear Power Station** 1/4. Following the challenges involved with building the Hinkley Point C nuclear power station. (S)(R)(AD)
12.30 AM **Sign Zone: Makeup: A Glamorous History** (S)(R)(AD)
1.30 **Sign Zone: The Great British Sewing Bee** (S)(R)(AD)
2.30 **Sign Zone: Great British Railway Journeys** (S)(R)(AD)
3.00 **to 6.15** AM **Previews** (S)

ITV

103 103/176 803 | 103 103/113 | 3 103 | 103 111

6.00 AM **Good Morning Britain** (S)
9.00 **Lorraine** (S)
10.00 **This Morning** (S)
12.30 PM **Loose Women** (S)
1.30 **ITV News** (S)
1.55 **Local News** (S)
2.00 **Dickinson's Real Deal** David Dickinson and the team head to Walsall, where Aidan Pass tries to buy a set of romantic World War One postcards, and Simon Schneider falls in love with a seller's guide dog. (S)(R)
3.00 **Tenable** Five members of a church choir compete. (S)(R)
4.00 **Tipping Point** New edition Game show hosted by Ben Shephard. (S)
5.00 **The Chase** New edition Quiz show hosted by Bradley Walsh. (S)
6.00 **Local News** (S)
6.30 **ITV News** (S)

9.00 Coronation Street

7.00 **Emmerdale** Faith dashes to Pollard's side, and Jamie gives Noah another covert mission. (S)(AD)
7.30 **The Masked Dancer** New edition 5/7. All remaining eight celebrities battle it out together for the first time. They all want a place in the semi-final, but two of them will be unmasked. Joel Dommett hosts, and panellists Jonathan Ross, Davina McCall, Mo Gilligan and Oti Mabuse are joined by David Walliams. (S)(AD)
■ Continues tomorrow

9.00 **Coronation Street** Abi assists Asha in her plan to obtain evidence from Corey, and Carla is upset. (S)(AD)
9.30 NEW **Harry's Heroes: Euro Having A Laugh Again!** With the Euros around the corner, Harry Redknapp takes his team of England Legends to Europe to tackle the continent's soccer superpower, Germany, on their home soil. (S)(AD)
10.35 **ITV News** (S)
11.05 **Local News** (S)
11.20 **Piers Morgan's 100 Life Stories** Piers selects his favourite moments from the chat show. (S)(R)
12.15 AM **All Elite Wrestling: Dynamite** Hard-hitting wrestling action. (S)
1.05 **Shop: Ideal World**
3.00 **FYI Extra**
3.15 **Martin & Roman's Weekend Best!** With Shirley Ballas. (S)(SL)(R)
4.05 **Nightscreen**
5.05 **to 6.00** AM **Tipping Point** (SL)(R)

+1 hour 203 | 114 | 34 | 112

CHANNEL 4

104/108 104/138 | 104 104/141 | 4 104 | 104

6.00 AM **Countdown** (S)(R)
6.40 **Cheers** 25&26/26. (S4) (S)(R)
7.30 **Everybody Loves Raymond** (S)(R)
8.55 **Frasier** (S3&4) (S)(R)(AD)
10.25 **Escape to the Chateau: DIY** (S)(R)
11.25 **News** (S)
11.30 **Couples Come Dine with Me** From Brighton. (S)(R)
12.30 PM **Steph's Packed Lunch** New edition Magazine show. (S)
2.10 **Countdown** New edition (S)
3.00 **The Answer Trap** New edition (S)
4.00 **A Place in the Sun** New edition A property search in the French region of Poitou-Charentes. (S)
5.00 **Four in a Bed** (S)(R)
5.30 **Beat the Chef** New edition With recruitment consultant Megan. (S)
6.00 **The Simpsons** (S)(R)(AD)
6.30 **Hollyoaks** Courtney advises Darren to up his game. (S)(AD)

9.00 21 Day Body Turnaround...

7.00 **News** (S)

8.00 **The Supervet: Noel Fitzpatrick** New edition 2/6. Noel treats nine-month-old cockapoo Betsy, whose owners Sophie and Dan are concerned about a dragging front paw caused by nerve damage. (S)(AD)

9.00 **21 Day Body Turnaround with Michael Mosley** New edition 2/3. Michael gathers the five volunteers together for a rooftop high-intensity training session, and the group brave going cold-water swimming. (S)(AD)

10.00 **We Are Lady Parts** New episode *Earth Natives:* 3/6. Amina settles into life in the band. (S1) (S)(AD)
■ Entire series on All4
10.30 **Gogglebox** Opinions on recent TV. (S)(R)
11.35 **Naked Attraction's Best Naughty Bits** (S)(R)(AD)
12.35 AM **Tom Allen's Quizness** (S)(R)
1.30 **Ramsay's Kitchen Nightmares USA** From New York. (S)(R)
2.20 FILM PREMIERE **Market** Indian drama starring Denver Pariat. Subtitled. (2019, PG, 95min) ★★★
3.55 **Unreported World** (S)(SL)(R)(AD)
4.20 **The £100k Drop** (S)(R)
5.10 **to 6.00** AM **Kirstie's Celebrity Craft Masters** (S)(R)

+1 hour 204/208 | 142 | 15 | 121

(S) Subtitles (SL) Signing (R) Repeat (AD) Audio Description

CHANNEL 5

105 105 805 | 154 105 | 5 105 | 105 105

6.00 AM **Milkshake!**
9.05 **Sunny Bunnies** (S)(R)
9.15 **Jeremy Vine** (S)
11.15 **Room to Improve** New edition A 1940s cottage in Dublin. (S)
12.15 PM **News** (S)
12.20 **Build a New Life in the Country** An old barn in Norfolk. (S)(R)
1.15 **Home and Away** (S)(AD)
1.45 **Neighbours** (S)(AD)
2.15 **An Aurora Teagarden Mystery: Reap What You Sew** Stars Candace Cameron Bure. (S)(R)
4.00 **Bargain-Loving Brits in the Sun** From Spain. (S)(R)
5.00 **News** (S)
5.30 **Neighbours** Harlow works hard to forgive Paul. (S)(R)(AD)
6.00 **Home and Away** Ryder asks for his job back. (S)(R)(AD)
6.30 **News** (S)

9.00 Anne Boleyn

7.00 **M&S vs Waitrose: Which Is Better Value?** Documentary examining the rivalry between the two supermarkets as they aim to attract well-heeled shoppers and face the challenge of online retail. (S)(R)

8.00 **Kew Gardens: A Year In Bloom** Series finale 4/4. Tulip bulbs are planted for spring flowering, while Helena is planting onions in the autumn in a bid to avoid an onion-munching bug. (S)

9.00 **Anne Boleyn** Series finale 3/3. Locked in the infamous Tower, Anne is accused of treason, adultery and even incest. She is watched by her former ally Lady Shelton, who is secretly passing information to Cromwell. (S1) (S)

10.15 **Meghan: Where Did It All Go Wrong?** A look at the life of Meghan Markle, tracing her life from the early years of her childhood to her marriage to Prince Harry. (S)(R)

12.05 AM **Inside Tiffany's: The World's Most Famous Jewellers** (S)(R)
1.00 **21.co.uk Live Casino Show**
3.00 **Entertainment News** (S)
3.10 **A New Life in Oz** (S)(R)
3.55 **Get Your Tatts Out: Kavos Ink**
4.40 **Great Artists** (S)(R)(AD)
5.05 **Wildlife SOS** (S)(SL)(R)
5.30 **Peppa Pig** (S)(R)
5.35 **Thomas & Friends** (S)(R)
5.45 **to 6.00** AM **Paw Patrol** (S)(R)

+1 hour 205 | 155 | 45 | 128

SKY ONE

106 106 806 | 110 109 | 340 355

6.00 AM **Amazing Animal Friends** (R)
7.00 **Futurama** (S)(R)(AD)
8.00 **Monkey Life** (S)(R)(AD)
9.00 **Sun, Sea and A&E** (S)(R)
10.00 **Highway Cops** (R)
11.00 **NCIS: Los Angeles** (S)(R)
1.00 PM **Hawaii Five-0** (S2) (S)(R)
3.00 **S.W.A.T.** 8/23. (S2) (S)(R)(AD)
4.00 **Modern Family** (S5) (S)(R)
5.00 **The Simpsons** *You Kent Always Say What You Want.* (R)
5.30 **Futurama** *Bender's Big Score – Part One:* Earth is invaded by aliens. (S)(R)(AD) **6.00** *Bender's Big Score – Part Two:* The alien invaders order Bender to kill Fry. (S)(R)
6.30 **The Simpsons** *Politically Inept with Homer Simpson:* Homer becomes the new voice of American politics. (S)(R)

10.00 Breeders

7.00 **The Simpsons** *The D'oh-cial Network:* Lisa develops a Facebook-style social network that takes the town by storm. (S)(R) **7.30** *Moe Goes from Rags to Riches:* Moe is heckled for not having any friends. (S)(R)

8.00 **An Idiot Abroad 2** Karl Pilkington travels to Australia to swim with dolphins, and along the way he takes part in a blindfolded kickboxing contest and encounters hundreds of snakes. (S)(R)(AD)

9.00 **There's Something About Movies** New edition Alan Carr hosts the comedy panel show, with captains Michael Sheen and Jennifer Saunders joined by guests Rob Brydon, Nathalie Emmanuel and Clara Amfo.

10.00 **Breeders** New episode 2/10. Luke's anxiety is becoming an issue at home and school. (S2)
■ Entire series on Sky Box Sets

10.30 **A League of Their Own** With Fearne Cotton. (S)(R)

11.30 **Intergalactic** 5/8. The *Hemlock* makes a stop on Candy's home planet. (S1) (S)(R)(AD)
12.30 AM **Road Wars** (R)
1.00 **The Late Late Show with James Corden: Best of the Week** Highlights show. (R)
2.00 **NCIS: Los Angeles** (S7) (S)(R)
3.00 **S.W.A.T.** 6/23. (S2) (S)(R)(AD)
4.00 **Highway Cops** (R)
5.00 **to 6.00** AM **S.W.A.T.** (S)(R)(AD)

+1 hour 206

LOCAL VARIATIONS

BBC1

SCOTLAND
Sky **951**, Virgin **862**, Freesat **960**
10.00am Bargain Hunt (S)(R)(AD) **10.45** Close Calls: On Camera (S)(R)(AD) **11.15** The Sheriffs Are Coming (S)(AD) **12.00noon-1.00pm** Scottish First Minister's Questions (S)

N. IRELAND
Sky **953**, Virgin **863**, Freesat **957**
9.00-10.00pm The Road to Partition New edition (S) **10.45** The View (S) **11.25** Question Time (S) **12.25am** I Can See Your Voice (S)(R) **1.15-6.00am** BBC News (S)

WALES
Sky **952**, Virgin **864**, Freesat **964**
No variations

BBC2

N. IRELAND
Sky **972**, Freesat **969**
9.00-10.00pm NEW Joey Essex: Grief and Me (S)(AD) **11.30pm-12.30am** Northern Irish Holidays (S)(R)

WALES
Sky **971**, Freesat **971**
No variations

ITV

No variations

S4C

Sky **134**, Virgin **166**, Freesat **120**
6.00am Cyw **10.00** Eisteddfod T 2021 New edition **1.00pm** Newyddion S4C a'r Tywydd **1.05** Adre **1.30** Trefi Gwyllt Iolo **2.00** Newyddion S4C a'r Tywydd **2.05** Prynhawn Da New edition **3.00** Eisteddfod T 2021 New edition **6.00** Stori Pêl-Droed Cymru **6.30** Cerys Matthews a'r Goeden Faled (AD) **6.57** Newyddion S4C **7.00** Heno New edition **7.30** Newyddion S4C a'r Tywydd **8.00** Eisteddfod T 2021 New edition **9.25** Newyddion S4C a'r Tywydd **9.30** Sgwrs Dan y Lloer New edition **10.15** Cynefin **11.15pm-12.45am** Eisteddfod T 2021

TV&Satellite week
Best for Sky and Virgin

BBC4

116 116 | 107 | 9/24 | 106 | 107 107

BBC4 programmes start at 7.00pm

7.00 PM **A Pembrokeshire Farm** Building work moves to the inside of the house.
7.30 **The Joy of Painting** New edition An icy pond and a weather-worn cabin.
8.00 **Arena: Screen Goddesses** Documentary focusing on the female stars of the Hollywood studio era.
9.00 FILM **My Week with Marilyn** Fact-based comedy drama with Michelle Williams, Kenneth Branagh and Eddie Redmayne. (2011, 15, 98min) ★★★★
10.30 **Talking Pictures: Sex Symbols** Profiles of handsome heroes and pin-ups of the silver screen.
11.10 **On Camera: Photographers at the BBC** Modern greats..
12.10 AM **The Joy of Painting**
12.40 **A Pembrokeshire Farm**
1.10 **The Beauty of Anatomy**
1.40 **Arena: Screen Goddesses**
2.40 **to 3.35** AM **Extra Life: A Short History of Living Longer**

MORE4

136 136 830 | 147 195 | 18 | 124

8.55 AM **Kirstie's Vintage Gems**
9.15 **A Place in the Sun**
10.05 **Find It, Fix It, Flog It**
12.05 PM **Heir Hunters**
1.05 **A New Life in the Sun**
2.15 **Four in a Bed**
4.55 **Heir Hunters** A case with a connection to a serial killer.
5.55 **The Secret Life of the Zoo** The keepers encourage the giant otters to mate by introducing a new male.
6.55 **Escape to the Chateau: DIY** Tim and Rebecca renovate their kitchen.
7.55 **Grand Designs** Boat enthusiast James invites Kevin McCloud to follow progress on his ship-themed home, which stands on stilts.
9.00 **Coroner** New episode 5/8. Jenny's work and personal lives collide when she hosts a Thanksgiving dinner. (S1)
10.00 **24 Hours in A&E** A man arrives in resus with suspected internal bleeding.
11.00 **8 Out of 10 Cats Does Countdown** Sean Lock and David Mitchell compete against Jon Richardson and Katherine Ryan.
12.05 AM **Coroner** As 9pm.
1.05 **Bridesmaids' Secrets and Lies** Series finale 6/6. The friends celebrate Olivia's hen's night. (S1)
■ Entire series on All4
2.05 **24 Hours in A&E**
3.10 **to 3.40** AM **Food Unwrapped**

+1 hour 236 | 196 | 86 | 125

ITV2

118 118 816 | 115 176 | 6 | 113

7.00 AM **Ellen DeGeneres Show**
8.00 **Emmerdale**
8.30 **You've Been Framed!**
9.30 **Catchphrase**
10.15 FILM **What a Girl Wants** Comedy. (2003, PG) ★★
12.30 PM **Emmerdale**
1.00 **Catchphrase Celebrity Special** With Larry Lamb.
2.00 **The Ellen DeGeneres Show** New edition
3.00 **Ellen's Game of Games** New edition
4.00 **You've Been Framed!**
5.00 **Love Bites**
6.00 **Secret Crush** New edition
7.00 **You've Been Framed! Gold** Comical clips.
7.30 **Superstore** 16/21. (S5)
8.00 **Bob's Burgers** 19/22. Louise seeks refuge at Aunt Gail's. **8.30** 20/22. Tina tries out for the cheerleading squad. (S4)
9.00 **Family Guy** *Something, Something, Something Dark Side – Parts One & Two:* 17&18/22. Double bill. (S8)
10.00 NEW SERIES **Iain Stirling's CelebAbility** Iain Stirling returns with the game show, with team captain Scarlett Moffatt.
10.50 **Family Guy**
11.20 **American Dad!**
12.15 AM **Bob's Burgers**
1.15 **Superstore**
1.45 **Stand Up Sketch Show**
2.40 **Guinness World Records**
3.10 **to 3.25** AM **FYI Extra**

+1 hour 218 | 116 | 28 | 114

E4

135 135 829 | 106 145 | 13 | 122

6.00 AM **Hollyoaks**
7.00 **Ramsay's Kitchen Nightmares USA**
8.00 **Baby Daddy**
9.00 **Melissa & Joey**
10.00 **The Big Bang Theory**
11.00 **The Goldbergs**
12.00 NOON **Brooklyn Nine-Nine**
1.00 PM **The Big Bang Theory**
3.00 **The Goldbergs**
4.00 **Black-ish**
5.00 **Brooklyn Nine-Nine**
6.00 **The Big Bang Theory**
7.00 **Hollyoaks** Nancy urges Darren to be by Mandy's side for Ella's hearing.
7.30 **Ramsay's Kitchen Nightmares USA** Part two of two. The chef continues to help the Burger Kitchen.
8.30 **The Big Bang Theory** 22/24. Penny's ex-boyfriend offers her a new job. (S10)
9.00 **First Dates** Energetic owl sanctuary volunteer Krystal worries that her larger-than-life personality and chattiness scare men off.
10.00 **Naked Attraction** Anna Richardson hosts as two contestants from Yorkshire hope to find love.
11.05 **The Big Bang Theory**
12.00 M'T **Gogglebox**
1.00 AM **Rick and Morty** (S4)
2.00 **Naked Attraction**
2.55 **First Dates**
3.50 **Melissa & Joey**
4.40 **to 6.00** AM **Scrubs**

+1 hour 235 | 146 | 29 | 123

THURSDAY Entertainment

Thursday

Sky Witness

107 107 807 | 112 111 | 341 356

6.00 AM **Nothing to Declare**
8.00 **Border Patrol**
9.00 **Paramedics**
10.00 **999 Frontline**
11.00 **The Resident** 17/23. (S2)
12.00 NOON **Law & Order** (S15)
1.00 PM **Blue Bloods** 6/19. Danny hunts for a killer who shot his online prison pen-pal. **2.00** 7/19. Jamie and Frank fail to see eye to eye. (S10)
3.00 **Sun, Sea and A&E**
4.00 **Paramedics**
5.00 **Nothing to Declare**

9.00 The Rookie

7 PM

7.00 **Nothing to Declare** Double bill of the documentary following the work of customs officers in Australia.

8 PM

8.00 **Ghost Whisperer** *Devil's Bargain:* 7/22. Melinda's concern over Aiden increases as his fear of shadows deepens. (S5)

9 PM

9.00 **The Rookie** New episode *Revelations:* Officer Nolan's decision to return to school proves a tough ask. (S3)

10 PM

10.00 **Law & Order: Special Victims Unit** *Clock:* 2/22. Stabler and Tutuola search for a kidnapped teenager. (S8)
11.00 **Law & Order: SVU** (S21)
12.00 M'T **9-1-1** 4/10. (S1)
1.00 AM **Chicago Med** (S6)
2.00 **Chicago Fire** (S9)
3.00 **Chicago PD** (S8)
4.00 **Road Wars**
5.00 **to 6.00** AM **Brit Cops: Rapid Response**

+1 hour 207 180

Sky Atlantic

108/109 108/109 808 | 342 357

6.00 AM **Storm City** 2/4. (S1)
7.00 **CSI** 6&7/23. (S10)
9.00 **Oz** 7&8/8(S2)
11.15 **True Detective** 7&8/8 (S1)
1.30 PM **CSI** 9&10/23. (S10)
3.30 **Boardwalk Empire** 3/12. Guest stars Patricia Arquette. **4.35** 4/12. Nucky is delighted when Rothstein agrees to bankroll his Tampa deal. (S4)
5.40 **The Sopranos** 7/13. AJ is called to the principal's office. **6.45** 8/13. Tony and his associates to do a little 'house-cleaning'. (S1)

4.35 Boardwalk Empire

7.50 **Game of Thrones** *The Rains of Castamere:* 9/10. Lord Walder Frey plays host to a long-awaited wedding, and Jon faces his harshest test to date. (S3)

9.00 **Mare of Easttown** *Sacrament:* 7/7. Mare attempts to bring the case that devastated her town to an end. (S1)

10.10 **The Nevers** *Ignition:* 3/6. Penance creates an amplifier to spread Mary's inspiring song across the city. (S1)
11.20 **City on a Hill** 2/8. (S2)
12.25 AM **Oz** 11/16. The FBI want to make a deal with Barlog. **1.40** 12/16. Alvarez begins to feel vulnerable. (S4)
2.50 **Californication** (S1)
4.00 **The British**
5.00 **to 6.00** AM **Urban Secrets**

+1 hour 208/209

GOLD

110/111 110/111 124 | 310/343 358/392

7.35 AM **Highlights**
9.20 **Hi-de-Hi!**
10.00 **Only Fools and Horses**
10.40 **Last of the Summer Wine**
12.00 NOON **The Green Green Grass**
12.40 PM **Still Open All Hours**
1.20 **Only Fools and Horses**
2.00 **Hi-de-Hi!**
2.40 **Dad's Army**
3.20 **The Green Green Grass**
4.00 **Still Open All Hours**
4.40 **Last of the Summer Wine**
6.00 **Hi-de-Hi!**
6.40 **The Green Green Grass**

10.40 Men Behaving Badly

7.20 **Only Fools and Horses** Uncle Albert falls into the pub cellar.

8.00 **Dad's Army** Mainwaring sets up an observation post in the lighthouse. **8.40** Jones's military reputation is called into question by an old comrade's allegations.

9.20 **Absolutely Fabulous** Patsy hits the headlines in a tabloid sex scandal.

10.00 **Gimme Gimme Gimme** Tom receives a visit from a suicidal home help.
10.40 **Men Behaving Badly** Gary ponders fatherhood.
11.20 **Men Behaving Badly** A jealous Gary suspects Dorothy is having an affair.
12.00 M'T **Men Behaving Badly**
12.40 AM **Absolutely Fabulous**
1.20 **Gimme Gimme Gimme**
2.00 **to 4.00** AM **Men Behaving Badly**

+1 hour 210/211 194

ITV3

119 119 817 | 117 177 | 10 | 115

6.00 AM **Classic Coronation Street**
7.00 **Classic Emmerdale**
8.05 **Heartbeat**
9.15 **That's My Boy**
9.55 **Man About the House**
10.25 **Foyle's War**
12.40 PM **Heartbeat**
1.45 **Classic Emmerdale**
2.50 **Classic Coronation Street**
3.55 **Agatha Christie's Marple**
5.50 **Agatha Christie's Poirot** *Murder in Mesopotamia:* An archaeologist's wife is killed during an excavation.

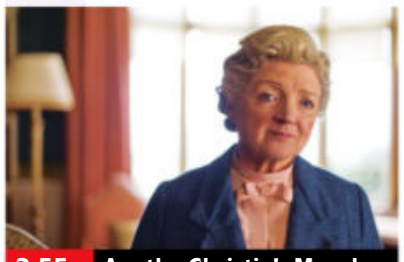
3.55 Agatha Christie's Marple

Agatha Christie's Poirot (started at 5.50pm)

8.00 **Vera** *The Sea Glass:* The detective investigates the murder of a fisherman whose body was found tangled up in a trawler's net, and who may have been killed as part of a family feud.

10.00 **Foyle's War** *Enemy Fire:* The detective hunts for the guilty party when murder takes place at an RAF burns hospital.
12.00 M'T **Agatha Christie's Marple** *A Pocket Full of Rye:* The nursery rhyme *Sing a Song of Sixpence* is connected to the murders of a business magnate, his wife and their maid. With Wendy Richard.
2.00 **to 2.25** AM **That's My Boy**

+1 hour 219 174 58 116

ITV4

120 120 818 | 118 178 | 25 | 117

6.00 AM **River Monsters**
6.30 **The Champions**
7.35 **The Return of Sherlock Holmes** A seafaring man is implicated in a murder.
8.45 **The Avengers**
9.50 **World of Sport**
10.00 LIVE **French Open Tennis: Roland-Garros** Coverage of the fifth day of the second Grand Slam of the year, which comes from Roland-Garros, where the men's and women's second-round matches are scheduled to conclude.

11.00 Metro

LIVE French Open Tennis: Roland-Garros (started at 10.00am)

10.00 PM **Cycling: Criterium du Dauphine Highlights** Stage five, a 175.5km course from Saint-Chamond to Saint-Vallier.
11.00 FILM **Metro** Action thriller starring Eddie Murphy. A police hostage negotiator and his young partner try to bring a jewellery thief to justice. (1997, 18, 117min) ★★★
1.25 AM **The Car Chasers**
1.55 **to 2.30** AM **The Protectors**

+1 hour 220 175 154

BBC Scotland

SCOT 115 108 9 108 106
REST OF UK 194 162 108

12.00 NOON **This Is BBC Scotland**
7.00 PM **Flour Power**
7.30 **The Children's Hospital**
8.00 **Beechgrove** New edition Carole and Mairi create a new bargain border in Beechgrove.
8.30 **Landward** New edition The young people who are shaping rural Scotland's future.
9.00 **The Nine**
10.00 **Scot Squad** 4/5. PC Charlie McIntosh and PC Jane Mackay work undercover. (S3)
10.30 **Scottish Cup Classics** St Johnstone v Dundee United from 2014.
11.00 **Des Doesn't Do – Art** Des Clarke experiences a life-drawing class.
11.30 PM **to 12.00** M'T **The Comedy Underground** Stand-up club comedy featuring five of Scotland's rising stars.

Sky Replay

145 160

7.00 AM **Sixth Sense with Colin Fry** Double bill.
8.00 **Four Weddings**
10.00 **My Kitchen Rules: Australia** Double bill.
12.30 PM **Wild Vets**
2.00 **Most Haunted**
4.00 **A Town Called Eureka**
5.00 **Relic Hunter** (S2)
6.00 **Stargate SG-1** (S7)
8.00 **Arrow** 20/22. (S7)
9.00 **Condor 2** 2/10. (S2)
10.00 **Intelligence** 5/6. Jerry makes a confession that devastates Joseph. **10.30** 6/6. The truth about Jerry's NSA past comes out. (S1)
11.00 **There's Something About Movies**
12.00 M'T **Breeders**
12.30 AM **The Rookie**
1.30 **Police Ten 7**
2.00 **Duck Quacks Don't Echo** With David Mitchell.
3.00 **A League of Their Own**
4.00 **Wild Vets**
5.00 **to 6.00** AM **Most Haunted**

Pick

159 165 35 144

7.00 AM **Highway Patrol**
8.00 **Motorway Patrol**
9.00 **Highway Cops**
10.00 **Nothing to Declare**
11.00 **Border Patrol**
12.00 NOON **Border Security**
1.00 PM **Border Security: America's Front Line**
2.00 **Nothing to Declare**
3.00 **Stargate SG-1** (S3)
4.00 **Stargate Atlantis** (S3)
5.00 **Star Trek: The Next Generation** (S4)
6.00 **Star Trek: Deep Space Nine** 22&23/26. (S7)
8.00 **Hawaii Five-0** (S9)
9.00 **Ghost Whisperer** (S4)
11.00 **World's Most Evil Killers**
12.00 M'T **Britain's Most Evil Killers** Stephen Seddon.
1.00 AM **The Force: Manchester**
2.00 **Police Force: Australia**
3.00 **Highway Patrol**
4.00 **Motorway Patrol**
5.00 **to 6.00** AM **Nothing to Declare**

+1 hour 259 145

Dave

111/112 127 227 19 157 387

7.10 AM **Aussie Pickers**
8.00 **American Pickers**
9.00 **Celebrity Storage Hunters** From Ipswich.
10.00 **American Pickers**
12.00 NOON **Cop Car Workshop**
1.00 PM **QI XL**
2.00 **Top Gear**
3.00 **Rick Stein's Long Weekends** Berlin.
4.00 **Cop Car Workshop**
5.00 **Top Gear**
6.00 **Taskmaster**
7.00 **Richard Osman's House of Games**
7.40 **Room 101** Double bill.
9.00 **QI XL** With Phill Jupitus.
10.00 NEW SERIES **Sliced** 1/6. *See feature, pg12.* (S2)
■ Entire series on UKTV Play
10.40 **The Best of Famalam**
11.20 **Room 101**
12.40 AM **QI XL**
1.45 **Hypothetical**
3.00 **to 4.00** AM **Late Nite Eats**

+1 hour 211 131 23

Comedy Central

112/113 181 132 307/344 359/370

8.00 AM **Impractical Jokers**
10.00 **Everybody Loves Raymond** (S7)
12.00 NOON **3rd Rock from the Sun** (S4)
1.00 PM **My Wife and Kids**
2.00 **Friends** (S1)
9.00 **Yesterday, Today & the Day Before** New edition Female-fronted topical-comedy show, offering a unique take on all that is happening in the world.
10.00 **Live at the Apollo** Featuring Jimmy Carr and Alan Carr.
11.00 **Your Face or Mine** Double bill of the comedy game show.
12.00 M'T **Utterly Outrageous X-Rated Comedy** A look at the role of religion and death in outrageous comedy.
1.00 AM **Impractical Jokers**
2.00 **South Park** (S22)
4.15 **to 5.00** AM **The Middle**

+1 hour 212/213 133

ITV Be

131 119 179 27 118

7.00 AM **Sam Faiers: The Mummy Diaries**
8.00 **Buying and Selling**
9.00 **LittleBe**
12.00 NOON **Best Cake Wins**
12.30 PM **The Real Housewives of Atlanta**
1.30 **Sam Faiers: The Mummy Diaries**
2.30 **The Only Way Is Essex**
3.10 **Little Women: LA**
4.05 **The Real Housewives of New York City**
5.00 **The Real Housewives of Beverly Hills** New edition Reality series.
6.00 **Masters of Flip**
7.00 **Buying and Selling**
8.00 **Dinner Date**
9.00 **The Real Housewives of Cheshire** The ladies visit the Lake District to celebrate Lauren, Lystra and Hanna's birthdays.
10.00 **Botched**
11.00 **Vanderpump Rules**
11.55 **The Only Way Is Essex**
12.45 **to 1.00** AM **FYI Extra**

+1 hour 120

★★★★★ Excellent ★★★★ Very Good ★★★ Good ★★ Average ★ Poor

Alibi

132 132 826 | 126 212 | 312 | 382

7.10 AM **Murdoch Mysteries**
9.00 **Father Brown**
10.00 **Frankie Drake Mysteries**
11.00 **Murdoch Mysteries** (S14)
12.00 NOON **New Tricks**
1.00 PM **Father Brown** *The Dance of Death.*
2.00 **Murdoch Mysteries** Triple bill of the crime drama. (S7)
5.00 **Stumptown** 3/18. Dex seeks mentorship from veteran PI Artie Banks. (S1)
6.00 **Major Crimes** 10/13. Part one of four. A serial killer escapes from custody. (S6)

9.00 Shakespeare & Hathaway...

7.00 **Major Crimes** *By Any Means – Part Two:* 11/13. Part two of four. The team investigate Phil Stroh's past. (S6)
8.00 **Father Brown** *The Dance of Death:* A contestant is murdered at a ballroom dancing competition.
9.00 **Shakespeare & Hathaway – Private Investigators** 10/10. Frank and Lu delve into private tutoring. (S3)
10.00 **Murdoch Mysteries** *Shock Value:* 4/11. Murdoch investigates a pair known as 'The Frankensteins'. (S14)
11.00 **New Tricks** *Deep Swimming:* The team reopen the investigation into a terrorist's death. With Barnaby Kay.
12.00 M'T **Stumptown** 10/18. Dex is hired by a TV judge. (S1)
12.55 AM **The Guardian** (S3)
2.55 **to 4.00** AM **Rush**

+1 hour 232 191

Syfy

152 152 | 138 137 | 346 | 361

6.00 AM **Star Trek: Voyager** (S3)
7.00 **Star Trek: The Next Generation** (S7)
8.00 **Teleshopping**
11.00 **Pandora** (S2)
12.00 NOON **Stargate SG-1** (S9)
1.00 PM **Warehouse 13** (S3)
2.00 **Star Trek: Deep Space Nine**
3.00 **Star Trek: Voyager** (S3)
4.00 **Pandora** (S2)
5.00 **Stargate SG-1** 10/20. (S9)
6.00 **The Librarians** *And the Happily Ever Afters:* 9/10. The team battle Prospero. (S2)

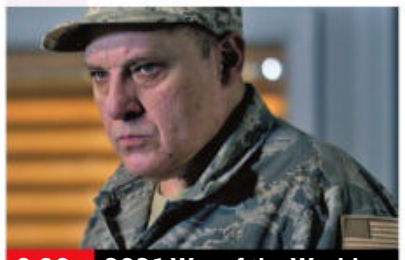
9.00 2021 War of the Worlds

7.00 **Star Trek: The Next Generation** *Eye of the Beholder:* 18/26. Troi begins to develop feelings for Worf. (S7)
8.00 **Warehouse 13** *The 40th Floor:* 8/13. The agents try to track down FBI agent Sally Stukowski. (S3)
9.00 FILM **2021 War of the Worlds** Sci-fi thriller starring Tom Sizemore. Sibling astronomers discover Martians are threatening to invade Earth, but no one believes them until the aliens attack New York. (2021, 12, 78min) ★★
SEX ●●● VIOLENCE ●●● LANG ●●●
11.00 **The Outpost** 11/13. (S3)
12.00 M'T **Spides** 1/8. (S1)
1.00 AM **Star Trek: The Next Generation** As 7.00pm.
2.00 **Star Trek: Voyager** (S3)
3.00 **Star Trek: Deep Space Nine**
4.00 **The Librarians** (S2)
5.00 **to 6.00** AM **Stargate SG-1**

+1 hour 252 229

W

109/110 109/110 | 125 211 | 311 | 383

6.10 AM **MasterChef Australia**
7.00 **My Dream Home**
8.00 **Tipping Point**
10.00 **The Bill**
11.00 **Inside the Ambulance: Coast and Country**
1.00 PM **Tipping Point**
3.00 **Property Brothers: Forever Homes**
4.00 **My Dream Home**
6.00 **Property Brothers: Forever Homes** After a couple adopt four children, Drew and Jonathan overhaul their home.

8.00 The Shift: Women on the...

7.00 **MasterChef USA** Two teams of nine hopefuls prepare the food for a pool party to celebrate the show's 10th anniversary.
8.00 **The Shift: Women on the Force** New edition PC Rita Pugal hunts for three violent robbers.
9.00 **Stacey Dooley Sleeps Over** Stacey meets Rabbi Wollenberg and his ultra-orthodox family.
10.00 **Louis Theroux – The Most Hated Family in America** A Kansas church known for protesting against homosexuality.
11.00 **The Shift: Women on the Force** As 8.00pm.
12.00 M'T **One Born Every Minute**
1.00 AM **Sun, Sea and Brides to Be** Sharron has to find a ukulele at short notice.
2.00 **to 3.00** AM **My Second Restaurant in India**

+1 hour 209/210 190

Sky Comedy

113/114 113/114 | 122 121 | 345 | 360

8.00 AM **The Fresh Prince of Bel Air** 17-19/26. Triple bill. (S4)
9.30 **The Mindy Project** (S4)
10.30 **Will & Grace** (S3)
12.00 NOON **Sex and the City** (S6)
1.20 PM **Entourage** (S4)
2.30 **30 Rock** (S4&5)
3.30 **Will & Grace** (S3)
5.00 **The Fresh Prince of Bel Air**
6.30 **Sex and the City** 1/20. Carrie's first date with Jack Berger approaches, and Samantha complains about her neighbourhood. (S6)

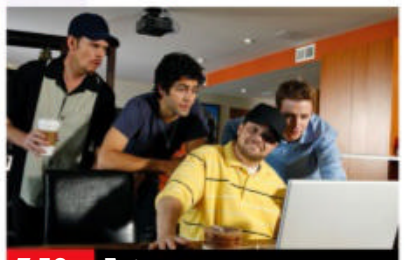
7.50 Entourage

7.10 **Sex and the City** 2/20. Carrie and Berger enjoy some public foreplay. (S6)
7.50 **Entourage** 3/12. *Medellin* is submitted to the Cannes Film Festival. **8.25** 4/12. Ari mishandles a top-secret script – with disastrous consequences. (S4)
9.00 **Tig Notaro: Boyish Girl Interrupted** Stand-up show in which the comedian reflects on her struggle with cancer.
10.10 **Whitney Cummings: I'm Your Girlfriend** Stand-up show from The Broad Stage in Santa Monica.
11.20 **Chris Rock: Kill the Messenger** Compilation from the comedian's shows.
12.45 AM **Everybody Hates Chris** 16/22. Julius becomes housebound with gout. (S1)
1.15 **Sex and the City** (S6)
2.30 **Will & Grace** (S3)
4.00 **to 5.00** AM **The Mindy Project**

FOX

124 124 821 | 157 199 | 349 | 364

8.00 AM **Republic of Doyle** (S4)
9.00 **Bones** 9/22. (S10)
10.00 **Bull** 15/22. (S3)
11.00 **NCIS** 16/24. (S13)
12.00 NOON **NCIS: New Orleans**
1.00 PM **Bones** 10/22. (S10)
2.00 **The Mentalist** 16/23. (S1)
3.00 **NCIS** 17/24. (S13)
4.00 **Bull** 16/22. (S3)
5.00 **The Mentalist** 17/23. (S1)
6.00 **NCIS: New Orleans** 11/24. The team go after a secret group of former intelligence agents. (S5)

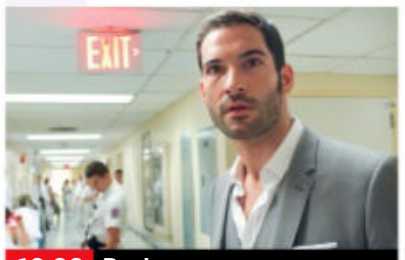
10.00 Rush

7.00 **NCIS** *Scope:* 18/24. The team must ask a traumatised serviceman to relive the events of a brutal ambush in Iraq.
8.00 **NCIS** *Reasonable Doubts:* 19/24. A navy officer's tangled love-life is exposed after he is found murdered. (S13)
9.00 **NCIS: New Orleans** *Convicted:* 9/20. The team strive to avenge Lasalle's murder. (S6)
10.00 **Rush** New episode *Because I Got High:* 7/10. The medic is introduced to a powerful hallucinogen. (S1)
11.00 **American Dad!** (S11)
12.00 M'T **Family Guy** (S9)
12.30 AM **Family Guy** (S9)
1.00 **American Dad!** (S13)
2.00 **Family Guy** (S9)
3.00 **American Dad!** (S7&1)
4.00 **to 5.00** AM **Republic of Doyle**

+1 hour 224 158

Thursday

7 PM | 8 PM | 9 PM | 10 PM

GREAT! TV

157 189 | 49 | 142

6.00 AM **Hart to Hart** (S1)
7.00 **Crazy Like a Fox** (S2)
8.00 **Hart to Hart** (S1)
9.00 **Sue Thomas: F.B.Eye**
10.00 **Starsky & Hutch** (S2)
11.00 **T.J. Hooker** (S2)
12.00 NOON **Hart to Hart**
2.00 PM **Sue Thomas: F.B.Eye** 12/19. (S1)
3.00 **Murder, She Wrote**
7.00 **M*A*S*H** 4/24. Hawkeye is named chief surgeon. **7.30** 5/24. Sergeant Baker arrives with his 'moose'. (S1)
8.00 **Randall and Hopkirk (Deceased)** 13/26. (S1)
9.00 **Classic Who Wants to Be a Millionaire?** Four editions of the quiz.
1.00 AM **M*A*S*H** (S1)
2.00 **Charlie's Angels** (S2)
3.00 **Starsky & Hutch** (S2)
3.45 **T.J. Hooker** (S2)
4.30 **Due South** 4/26. (S3)
5.15 **to 6.00** AM **Sue Thomas: F.B.Eye**

+1 hour 257 220 143

Sky Arts

122 122 | 123 156 | 11 | 147 | 363

6.00 AM **Darbar Festival**
7.00 **Hollywood in Vienna**
9.00 **Tales of the Unexpected**
10.00 **Discovering**
11.00 **Landscape Artist 2017**
12.00 NOON **Wyeth**
1.00 PM **Tales of the...**
2.00 **Discovering**
3.00 **The Nineties**
4.00 **Earth, Wind & Fire: Music Icons**
4.30 **Video Killed the Radio Star** Lou Reed.
5.00 **Tales of the Unexpected**
5.30 **Discovering**
6.30 **Queen – Live at Wembley** From 1986.
7.45 **Queen – Live in Rio**
9.00 **The Live Revival** Series finale 3/3.
10.00 **Oasis: Live by the Sea**
11.15 **Suede: Live at the Royal Albert Hall**
1.20 AM **Suede: The Insatiable Ones**
3.30 **Discovering: Blur**
4.00 **Tales of the Unexpected**
5.00 **to 6.00** AM **Landscape Artist of the Year 2017**

4seven

137 143 | 203 | 48 | 127

9.00 AM **Four in a Bed**
9.30 **Couples Come Dine with Me**
10.30 **A Place in the Sun**
1.30 PM **Come Dine with Me**
4.00 **Ramsay's Kitchen Nightmares USA**
5.00 **Escape to the Chateau: DIY**
6.00 **A Place in the Sun**
8.00 **Location, Location, Location** Catching up with two sets of house-hunters.
9.00 **24 Hours in A&E**
10.00 FILM **Three Billboards Outside Ebbing, Missouri** Crime drama starring Frances McDormand. (2017, 15, 115min) ★★★★★
12.20 AM **999: On the Front Line**
1.25 **SAS: Who Dares Wins**
2.35 **Inside KFC: Fast Food Secrets**
3.40 **Before We Die**
4.35 **to 5.00** AM **Cook Clever, Waste Less with Prue & Rupy**

5USA

141 141 | 153 | 21 | 129

9.00 AM **Entertainment News**
9.10 **Murder, She Wrote**
10.10 **NCIS** 19&20/24. (S3)
12.05 PM **Law & Order**
6.00 **NCIS** Triple bill of the drama, including at: **8.00** *Hiatus – Part One:* 23/24. Gibbs is injured in an explosion. (S3)
9.00 **Law & Order: Special Victims Unit** *Can't He Be Held Accountable:* 9/20. The SVU team spring into action to help a detective. (S21)
10.00 **Law & Order: Criminal Intent** *Privilege:* 12/22. A single mother and her date are murdered while enjoying a romantic evening. (S6)
10.55 **Law & Order: Criminal Intent** (S6)
1.45 AM **NCIS** (S3)
3.30 **Criminals: Caught on Camera**
3.55 **to 4.00** AM **Entertainment News**

+1 hour 241 185 130

5STAR

128 151 | 31 | 131

8.00 AM **Entertainment News**
8.10 **Rich Kids, Skint Holiday**
9.00 **Bargain-Loving Brits in the Sun**
10.00 **Paddington Station 24/7** Documentary.
11.00 **Filthy Britain SOS**
12.00 NOON **Traffic Cops**
2.00 PM **Police Interceptors**
5.00 **Dogs Behaving (Very) Badly**
6.00 **Neighbours**
6.30 **Home and Away**
7.00 **Bargain Loving Brits by the Sea**
8.00 **Casualty 24/7: Every Second Counts**
9.00 **999: Critical Condition**
10.00 **Critical Surgery**
11.05 **Ambulance: Code Red**
12.05 AM **Me and My Sex Doll: The Sex Business**
1.05 **My Lover My Killer**
2.10 **Dirty John**
3.05 **Neighbours**
3.30 **Home and Away**
3.55 **to 4.00** AM **Entertainment News**

+1 hour 228 186 141

Drama

143 130 | 20 | 158

7.15 AM **Birds of a Feather**
8.25 **The Bill**
9.30 **Classic Holby City**
10.55 **Classic Casualty**
12.00 NOON **The Bill**
1.00 PM **Classic EastEnders**
2.20 **Doctor Finlay**
3.20 **All Creatures Great and Small**
4.20 **Dangerfield**
5.20 **As Time Goes By**
6.00 **Waiting for God**
6.40 **Keeping Up Appearances**
7.20 **Last of the Summer Wine**
8.00 **Dalziel & Pascoe** *Home Truths:* The murder of a Sikh woman unleashes simmering racial tensions.
10.00 **New Tricks**
11.15 **Taggart**
12.20 AM **The Bill**
1.20 **All Creatures Great and Small**
2.20 **Classic EastEnders**
2.55 **to 4.00** AM **Life on Mars**

+1 hour 243 226 73

THURSDAY

Documentaries

CBS Drama
147 197 67 134

9.00 AM **Walker, Texas Ranger** 13/22. (S6)
10.00 **Matlock** 16/20. (S3)
11.05 **CSI: Miami** 21/21. (S6)
12.00 NOON **Medium** (S3)
1.00 PM **JAG** 14&15/25. (S5)
3.00 **Perry Mason**
5.00 **Unsolved Mysteries**
6.55 **Judge Judy**
9.00 **Medium** *Ghost in the Machine:* 5/22. Allison buys a camcorder for Joe's birthday, and is shocked when she sees disturbing images through it. (S3)
10.00 **CSI: NY** *Blink:* 1/23. The team pursue a serial killer who induces comas in his victims before murdering them. (S1)
11.00 **Unsolved Mysteries** A woman haunts the area she was killed in.
11.55 **Judge Judy**
2.00 AM **Medium** As 9.00pm.
3.00 **CSI: NY** As 10.00pm.
4.00 **Bondi Rescue**
5.00 **to 6.00** AM **Matlock**

CBS Justice
148 192 40 137

9.00 AM **Diagnosis Murder**
10.00 **Father Dowling Mysteries** (S1)
11.00 **The Fugitive** (S4)
12.00 NOON **Perry Mason**
1.05 PM **Walker, Texas Ranger** 16/27. (S4)
2.05 **CSI: NY** 22/24. (S2)
3.00 **NCIS** 3/25. (S6)
4.00 **NCIS: Los Angeles** (S4)
5.00 **The Fugitive** (S4)
6.00 **Perry Mason**
7.05 **NCIS** 22/25. (S6)
8.00 **Walker, Texas Ranger**
9.00 **NCIS** *Secrets:* 15/24. A navy captain leading a double life is killed. (S9)
10.00 **NCIS: Los Angeles** *Kill House:* 14/24. Multiple operatives are killed. (S4)
11.00 **NCIS** 23/25. (S6)
12.00 M'T **CSI: NY** 22/24. (S2)
1.00 AM **NCIS** (S9&6)
2.55 **Walker, Texas Ranger**
3.55 **The Fugitive** (S4)
4.45 **JAG** 1/15. (S2)
5.30 **to 6.00** AM **Bondi Rescue**

Challenge
160 164 47 146

7.00 AM **The Chase**
10.00 **Bruce Forsyth's Play Your Cards Right**
11.00 **Dale's Supermarket Sweep** Double bill.
12.00 NOON **Wheel of Fortune** Double bill.
1.00 PM **Catchphrase**
2.00 **Family Fortunes**
2.30 **Deal or No Deal**
4.00 **The Chase** Quiz show.
5.00 **Pointless** Quiz show.
6.00 **Pointless Celebrities**
7.00 **Weakest Link** Anne Robinson hosts the quick-fire general knowledge quiz.
8.00 **The Chase** Double bill of the quiz show hosted by Bradley Walsh.
10.00 **Classic Who Wants to Be a Millionaire?** Chris Tarrant hosts the big-prize quiz.
11.00 **Bullseye**
12.00 M'T **The Chase**
4.00 AM **Wheel of Fortune**
5.00 **to 6.00** AM **Bullseye**

Comedy Central Extra
127 182 308

6.00 AM **3rd Rock from the Sun** 10&11/26. (S2)
7.00 **Teleshopping**
9.00 **Friends** (S9)
11.00 **The Middle** (S6)
1.00 PM **The King of Queens** 9&10/25. (S3)
2.00 **3rd Rock from the Sun**
4.00 **My Wife and Kids** (S3)
6.00 **Everybody Loves Raymond** (S9)
9.00 **Friends** 14/24. Guest stars Charlton Heston. **9.30** 16/24. Ross wants a romantic last evening with Emily before she returns to England. (S4) **10.00** 15/24. Ross and Phoebe are mugged. **10.30** 16/24. Chandler and Monica ask Joey for money. (S9)
11.00 **Friends** (S9)
3.05 AM **Younger** (S5)
3.45 **The King of Queens**
4.30 **Everybody Loves Raymond** (S9)
5.15 **to 6.00** AM **3rd Rock from the Sun**

Sky Documentaries
114/115 814 277 353 368

6.00 AM **FILM Won't You Be My Neighbor?** (2018, 12, 95min) ★★★★
7.50 **My Icon: Leon Pryce**
8.00 **The Guest Wing**
9.00 **Discovering**
10.00 **The Directors**
11.00 **Richard E Grant's Hotel Secrets**
12.00 NOON **Fish Town**
1.00 PM **Too Young to Die**
2.00 **Console Wars**
3.50 **My Icon**
4.00 **Discovering**
5.00 **The Directors**
6.00 **Richard E Grant's...**
7.00 **Fish Town**
8.00 **Too Young to Die**
9.00 **NEW SERIES Liverpool Narcos** The drug trade in 1980s Liverpool.
10.00 **Kenny** Documentary.
11.45 **Everton: Howard's Way**
1.45 AM **Yusuf Hawkins: Storm Over Brooklyn**
3.40 **My Icon**
4.00 **Discovering**
5.00 **to 6.00** AM **The Guest Wing**

Sky Nature
130 130 893 279 335 372

6.00 AM **Ocean Parks**
7.00 **Monkey Life**
8.00 **Wildlife Icons**
9.00 **Seasons of the Wild**
10.00 **Australia's Hidden Islands** Fraser Island.
11.00 **Extreme Africa**
12.00 NOON **Great Blue Wild**
1.00 PM **Monkey Life**
2.00 **Wildlife Icons**
3.00 **Seasons of the Wild**
4.00 **Australia's Hidden...**
5.00 **Extreme Africa**
6.00 **Great Blue Wild**
7.00 **Monkey Life**
8.00 **Undiscovered Vistas**
9.00 **Living Beach**
10.00 **Great Blue Wild**
11.00 **Extreme Africa**
12.00 M'T **Malawi Wildlife Rescue** A rowdy monkey.
1.00 AM **A Wild Year on Earth** Aurora borealis.
2.00 **Undiscovered Vistas**
3.00 **Living Beach**
4.00 **Wildlife Icons**
5.00 **to 6.00** AM **Seasons of the Wild**

E!
151 151 834 140 139

7.00 AM **Revenge Body with Khloe Kardashian**
8.00 **Keeping Up with the Kardashians**
10.00 **News: Daily Pop**
11.00 **Kourtney & Kim Take Miami**
12.00 NOON **Keeping Up with the Kardashians**
3.00 PM **Revenge Body...**
4.00 **Botched**
5.00 **Hollywood Medium with Tyler Henry**
6.00 **Keeping Up with the Kardashians**
7.00 **Botched**
8.00 **Botched by Nature**
9.00 **Keeping Up with the Kardashians**
10.00 **Dating: No Filter**
10.30 **Nightly Pop**
11.00 **Botched**
12.00 M'T **Hollywood Medium**
1.00 AM **Kourtney & Kim Take Miami**
2.00 **Teleshopping**
3.00 **Rich Kids of Beverly Hills** Reality series.
4.00 **to 5.00** AM **Total Bellas**

Food Network
140 285 42 148

6.00 AM **Jamie's Quick & Easy Food** Double bill.
7.00 **Valerie's Home Cooking**
8.00 **Giada's Weekend Getaways** Four editions.
10.00 **Farmhouse Rules**
11.00 **Hairy Bikers' Best of British**
12.00 NOON **Rachel Khoo's Kitchen Notebook**
1.00 PM **Jamie's Quick & Easy Food** Double bill.
2.00 **James Martin: Home Comforts**
3.00 **Paul Hollywood's Pies & Puds**
4.00 **Girl Meets Farm**
5.00 **The Pioneer Woman**
7.00 **Great British Bake Off**
8.00 **James Martin: Home Comforts**
9.00 **Gok Wan's Easy Asian**
10.00 **Hairy Bikers' Best of British**
11.00 **Man v Food**
12.00 M'T **to 3.00** AM **Diners, Drive-Ins and Dives**

+1 hour 240 149

DMAX
172 171 38 150

6.00 AM **Fast N' Loud**
7.00 **American Pickers**
8.00 **Barnwood Builders**
9.00 **Diners, Drive-Ins and...**
10.00 **Bizarre Foods**
11.00 **American Chopper**
12.00 NOON **Fantomworks**
1.00 PM **Kindig Customs**
2.00 **Wheeler Dealers**
3.00 **Fast N' Loud**
4.00 **Jade Fever**
5.00 **Last Frontiersmen**
6.00 **Outback Opal Hunters**
7.00 **Deadliest Catch**
8.00 **Fast N' Loud**
9.00 **Building Off the Grid**
10.00 **Maine Cabin Masters** New edition
11.00 **Life Below Zero**
1.00 AM **Naked and Afraid**
2.00 **Kindig Customs**
3.00 **Bear Grylls: Born Survivor** In Zambia.
3.50 **Tanked**
4.40 **Barnwood Builders**
5.30 **to 6.00** AM **Salvage Dawgs**

+1 hour 272 214 151

Paramount Network
150 187 150 32 132

9.00 AM **Entertainment News**
9.10 **Criminals: Caught on Camera**
9.40 **Traffic Cops**
11.45 **Trucking Hell**
12.45 PM **FILM The Gunfight at Dodge City** Western starring Joel McCrea. (1958, PG, 81min) ★★★
2.30 **FILM Apache Territory** Western starring Rory Calhoun. (1958, U) ★★
4.05 **Killer Weather: Caught on Camera**
5.00 **Traffic Cops**
7.00 **Police Interceptors** Double bill of editions.
9.00 **Trucking Hell** New edition Michael is faced with a dustcart leaning dangerously by a ditch.
10.00 **Fare Dodgers: At War with the Law**
11.00 **Fights, Camera, Action!**
12.00 M'T **WWE – NXT UK**
1.00 AM **Car Crash TV**
3.00 **Smallville**
4.35 **to 5.00** AM **Criminals: Caught on Camera**

Sky Crime
121 121 819 136 135 347 362

6.00 AM **Road Wars**
7.00 **Motorway Patrol**
8.00 **Australia's Front Line**
9.00 **Border Security USA**
10.00 **Road Wars**
11.00 **Murders That Shocked the Nation**
12.00 NOON **Britain's Most Evil Killers**
1.00 PM **Killer in My Village**
2.00 **Killer Neighbours**
3.00 **World's Most Evil Killers**
4.00 **Road Wars**
5.00 **Brit Cops**
6.00 **Murders That Shocked...**
7.00 **Killer in My Village**
8.00 **Britain's Most Evil Killers**
9.00 **Murders That Shocked...**
10.00 **Snapped**
11.00 **Britain's Most Evil Killers**
12.00 M'T **World's Most Evil...**
1.00 AM **Killer Neighbours**
2.00 **Snapped**
3.00 **Killer in My Village**
4.00 **Brit Cops**
5.00 **to 6.00** AM **Motorway Patrol**

+1 hour 221 207

CBS Reality
146 148 66 135

9.00 AM **Judge Judy**
1.00 PM **Judge Judy**
7.00 **Medical Detectives**
8.00 **Something's Killing Me** Patients try to find a cure to a are genetic disease that prevents sufferers from sleeping.
9.00 **Cold Blood** Detectives search for a serial predator after three bodies are found along the same road.
10.00 **Evidence of Evil** The case of Paul Gault, who was found dead in his Northern Ireland home.
11.00 **Murder Wall**
12.00 M'T **Voice of a Serial Killer** Jennifer Pan.
1.00 AM **Cold Blood**
2.00 **Evidence of Evil**
3.00 **Scandal Made Me Famous** Amanda Knox.
3.45 **Unsolved Mysteries**
5.10 **to 6.00** AM **Bondi Rescue**

+1 hour 246 201 136

Really
142 128 17 160

6.00 AM **Fantasy Homes by the Sea** In Morocco.
7.00 **Teleshopping**
8.00 **Homes Under the Hammer** Double bill.
10.00 **Antiques Road Trip**
12.00 NOON **Money for Nothing** In Stockport.
1.00 PM **Helicopter ER**
2.00 **Animal Cops Philadelphia**
4.00 **Pit Bulls & Parolees**
6.00 **Money for Nothing**
7.00 **Antiques Road Trip**
9.00 **NEW SERIES The Holzer Files** Cases from the files of parapsychologist Hans Holzer.
■ Entire series on Discovery+
10.00 **NEW SERIES Hometown Horror** Tales of mystery and intrigue from small-town America.
11.00 **Ghost Adventures**
1.00 AM **Kindred Spirits**
2.00 **Teleshopping**
4.00 **to 6.00** AM **Antiques Road Trip**

Blaze
164 216 63 162

6.00 AM **Flipping Bangers**
6.55 **Counting Cars**
7.55 **In Search Of**
8.55 **Alaska: Mysteries Unsolved**
9.50 **Hardcore Pawn**
10.50 **Counting Cars**
11.45 **Storage Wars: Texas**
12.10 PM **Storage Wars**
1.10 **Pawn Stars**
2.05 **Hardcore Pawn**
3.00 **Storage Wars Canada**
4.00 **Alaska: Mysteries Unsolved**
5.00 **Ancient Aliens**
6.00 **Pawn Stars**
7.00 **Storage Wars**
8.00 **Dickinson's Real Deal**
9.00 **UFO Europe: The Untold Stories**
10.00 **Ancient Aliens**
11.00 **UFO Hunters**
12.00 M'T **Storage Wars**
1.00 AM **Counting Cars**
2.00 **Mountain Men**
3.00 **Swamp People**
3.45 **Counting Cars**
4.10 **to 6.00** AM **Highlights**

TLC
133 133 827 167 323 377

6.00 AM **Say Yes to the Dress: Lancashire**
8.00 **Say Yes... UK**
9.00 **Curvy Brides Boutique**
10.00 **Say Yes... Lancashire**
11.00 **Say Yes... Australia**
12.00 NOON **Say Yes to the...**
1.00 PM **My Big Fat...**
2.00 **Outdaughtered: Busby Quints**
3.00 **Sister Wives**
4.00 **Dr Pimple Popper**
5.00 **Say Yes... Lancashire**
6.00 **Curvy Brides Boutique**
7.00 **Say Yes... UK**
8.00 **My 3000lb Family**
9.00 **My Feet Are Killing Me**
10.00 **Embarrassing Bodies** New edition
11.00 **Sex Sent Me to the ER**
12.00 M'T **My 3000lb Family**
1.00 AM **My Feet Are...**
2.00 **Embarrassing Bodies**
3.00 **Sex Sent Me to the ER**
4.00 **Say Yes to the Dress**
5.00 **to 6.00** AM **My Big Fat Fabulous Life**

+1 hour 233 172

5SELECT
153 152 55 133

9.00 AM **Entertainment News**
9.10 **Britain: A Year in the Wild** Documentary.
10.10 **FILM Murders at the Lake** Thriller starring Nicky Whelan. (2019, PG, 86min) ★★
12.00 NOON **The Dog Rescuers with Alan Davies** Double bill.
2.00 PM **GPs: Behind Closed Doors** Double bill.
4.00 **The Yorkshire Vet**
6.00 **GPs: Behind Closed Doors** Triple bill.
9.00 **Elizabeth: Our Queen – Wife, Mother, Monarch** A look at how Elizabeth II tried to make the monarchy more accessible.
11.00 **The Dog Rescuers with Alan Davies**
1.00 AM **Secrets of the SAS: In Their Own Words**
3.00 **Ben Fogle: New Lives in the Wild**
3.50 **to 4.00** AM **Entertainment News**

Quest
144 144 831 169 12 114 172

6.00 AM **How Do They Do It?**
6.20 **Salvage Hunters: The...**
7.10 **Shed and Buried**
8.00 **Find It, Fix It, Flog It**
9.00 **Chasing Classic Cars**
10.00 **Wheeler Dealers**
11.00 **Deadliest Catch**
12.00 NOON **Aussie Gold...**
1.00 PM **Salvage Hunters: The Restorers**
2.00 **Shed and Buried**
3.00 **Find It, Fix It, Flog It**
4.00 **Salvage Hunters**
5.00 **Scrap Kings**
6.00 **Wheeler Dealers**
7.00 **Aussie Gold Hunters**
8.00 **Salvage Hunters**
9.00 **Wheeler Dealers: Dream Car**
10.00 **Speed Is the New Black**
11.00 **How Do They Do It?**
12.00 M'T **Wheeler Dealers**
1.00 AM **Speed Is the New...**
2.00 **American Chopper**
3.00 **Supertruckers**
4.00 **Mighty Cruise Ships**
5.00 **to 6.00** AM **How It's...**

+1 hour 244 213 69 168

Quest Red
149 170 39 169

6.00 AM **Say Yes to the Dress: Bridesmaids**
7.00 **Dr Dee: Alaska Vet**
9.00 **Animal Cops Houston**
11.00 **Forensic Detectives**
1.00 PM **True Crime with Aphrodite Jones**
2.00 **Disappeared**
3.00 **Who the (Bleep) Did I Marry?**
4.00 **Say Yes: Atlanta**
7.00 **Long Lost Family**
8.00 **My 600lb Life** New edition
9.00 **A Crime to Remember**
10.00 **The Killing Season**
11.00 **FBI Files** A cult member betrays the leader.
12.00 M'T **Forensic Detectives**
1.00 AM **Murder on CCTV**
2.00 **Murder Comes to Town**
3.00 **FBI Files**
3.50 **Animal Cops Philadelphia**
4.40 **Bondi Vet**
5.30 **to 6.00** AM **Curvy Brides**

+1 hour 249 70 170

★★★★★ Excellent ★★★★ Very Good ★★★ Good ★★ Average ★ Poor

Discovery

125 125 822 250 322/350 365/376

6.00 AM **Wheeler Dealers**
7.00 **Deadliest Catch**
8.00 **Building Off the Grid**
9.00 **Homestead Rescue: Raney Ranch**
10.00 **Fast N' Loud**
11.00 **Wheeler Dealers**
12.00 NOON **Gold Rush: Parker's Trail**
1.00 PM **Gold Divers**
2.00 **Gold Rush**
3.00 **Alaska: The Last Frontier**
4.00 **Edge of Alaska**
5.00 **Wheeler Dealers**
6.00 **Fast N' Loud**

6.00 Fast N' Loud

7.00 **Outback Truckers** In the final stages of transporting cargo to Micronesia, Mark faces volatile weather and unstable roads.

8.00 **Bad Chad Customs** Chad's final build of the season is the centrepiece of his client's New Year's Eve celebration.

9.00 **Building Off the Grid** New edition Following a family as they build on their 46-acre land by the Smoky Mountains.

10.00 **Naked and Afraid** New edition When a third survivalist arrives, romantic problems make surviving more difficult.

12.00 M'T **Building Off the Grid**
1.00 AM **Naked and Afraid**
3.00 **Building Off the Grid**
3.50 **Texas Metal**
4.40 **Wheeler Dealers: Dream Car** Mike and Marc get their hands on a Mk2 Ford Escort.
5.30 **to 6.00** AM **How Do They Do It?**

+1 hour 225 258

Animal Planet

162 251 325 378

6.00 AM **Treehouse Masters**
7.00 **Little Giants** Double bill.
8.00 **The Zoo**
9.00 **My Cat from Hell**
11.00 **Bondi Vet**
12.00 NOON **Alaska: Homestead Rescue** Matt finds a humane way to deal with a predator.
1.00 PM **Crikey! It's the Irwins**
2.00 **Tanked** Double bill.
4.00 **Dr Jeff: Rocky Mountain Vet**
5.00 **The Zoo**
6.00 **Bondi Vet** Dr Chris Brown's most embarrassing cases.

8.00 Lone Star Law

7.00 **Animal Cops Houston** Investigator Kristi Franks is called when a dog with an embedded collar is seen in the countryside.

8.00 **Lone Star Law** A concerned citizen reports a hunter on his property, and a fisherman is caught illegally catching oysters.

9.00 **Alaska: Homestead Rescue** The Raneys help the Johnson family, who have no drinking water or food sources.

10.00 **My Cat from Hell** Behaviourist Jackson Galaxy helps a single mother whose cat is terrifying her children.

11.00 **My Cat from Hell**
12.00 M'T **Pit Bulls & Parolees**
2.00 AM **Rugged Justice**
3.00 **Monsters Inside Me**
3.50 **Edge of Alaska**
4.40 **Nature's Strangest Mysteries: Solved**
5.10 **to 6.00** AM **Pit Bulls & Parolees**

+1 hour 262 259

Nat Geographic

129 129 266 268 317/352 367/373

8.00 AM **Perpetual Planet: Heroes of the Oceans**
9.00 **Air Crash Investigation**
10.00 **Car S.O.S** Double bill.
12.00 NOON **Lost Treasures of Egypt** An archaeological team uncover a looting scandal.
1.00 PM **Atlantis: Draining the Lost City** Documentary.
2.00 **UFOs: The Untold Stories**
3.00 **Hitler's Last Stand**
4.00 **Nazi Megastructures**
5.00 **Ultimate Airport Dubai** Highlights from the series.
6.00 **Air Crash Investigation**

7.00 Food Factory

7.00 **Food Factory** The manufacture of spicy Montreal coffee. **7.30** How Shanghai dumplings are produced.

8.00 **Car S.O.S.: Ultimate Countdown** New edition Tim and Fuzz look back at the hottest hatchbacks they have fixed up.

9.00 **To Catch a Smuggler** New edition CBP crack down on a series of wildlife trafficking crimes.

10.00 **Airport Security: Rome** Police seize cocaine sewn into a shirt, and a family travelling with fake passports face arrest.

11.00 **America's Hardest Prisons** A violent gang member serving time with her aunt.
12.00 M'T **Air Crash Investigation** Double bill of editions.
2.00 AM **Nazi Megastructures**
3.00 **Hitler's Last Stand**
4.00 **to 5.00** AM **WW2: Hell Under the Sea**

+1 hour 229 267

Sky History

123 130 825 270 354 369

6.00 AM **Mountain Men**
6.55 **American Pickers**
7.50 **Storage Wars**
8.50 **Pawn Stars**
9.45 **Crusaders**
10.45 **Vintage Tech Hunters**
11.15 **Forged in Fire**
12.10 PM **American Pickers**
1.10 **Mountain Men**
2.05 **Treasures Decoded**
3.05 **The Curse of Civil War Gold**
4.05 **Storage Wars**
5.00 **Pawn Stars**
6.00 **American Pickers**

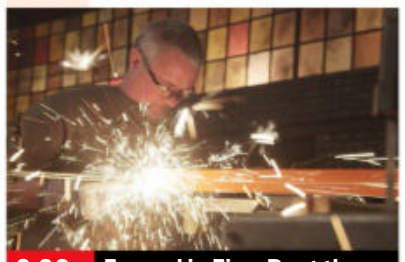

9.00 Forged in Fire: Beat the...

7.00 **Forged in Fire** Four bladesmiths recreate the Fairbairn Sykes fighting knife by combining three sizes of W1 round stock.

8.00 **Salvage Kings** Ryan challenges his machine operators to a day of supersized contests.

9.00 **Forged in Fire: Beat the Judges** Former champion bladesmiths return to square off against the show's judges.

10.00 **Forged in Fire: Knife or Death** More bladesmiths step up to take on the toughest knife course ever created.

11.00 **Ax Men Reborn**
12.00 M'T **Assembly Required** New edition A mobile workbench.
1.00 AM **The UnXplained with William Shatner**
2.00 **Treasures Decoded**
3.00 **Fire Masters: BBQ Wars**
4.00 **The Curse of Civil War Gold**
5.00 **to 6.00** AM **Storage Wars**

+1 hour 223 271

Yesterday

155 129 26 159

6.00 AM **Churchill's Bodyguard**
8.00 **Forbidden History**
9.00 **Impossible Engineering**
11.00 **Great British Railway Journeys** Double bill.
12.00 NOON **Antiques Roadshow**
1.00 PM **Secrets of the Railways**
2.00 **Bangers and Cash**
3.00 **Abandoned Engineering**
4.00 **Auschwitz: The Nazis and the Final Solution** The history of the concentration camp.
5.00 **Nazi Murder Mysteries**
6.00 **Antiques Roadshow**

8.00 Bangers and Cash

7.00 **Great British Railway Journeys** Michael Portillo visits Gough Cave. **7.30** Michael travels from Torquay to Totnes.

8.00 **Bangers and Cash** A widow parts with her husband's treasured collection of Bentleys and Rolls-Royces.

9.00 **Bangers and Cash** A near-perfect 1950s Chevy panel van and a 1980s Brooklands Capri tempt Derek out of Yorkshire.

10.00 **The Buildings That Fought Hitler** Focusing on Chatham Docks on the Medway, which saw 142 ships set sail.

11.00 **Nazi Hunters** How the SAS War Crimes Investigation Team tried to locate Gestapo officers who were wanted for a host of atrocities.
12.00 M'T **Nazi Hunters** Efforts to capture Joachim Peiper.
1.00 **to 3.00** AM **Churchill's Bodyguard**

+1 hour 255 200 74

Thursday

7 PM

8 PM

9 PM

10 PM

Disc. History

177 257

6.00 AM **Expedition Unknown**
7.00 **Combat Dealers**
8.00 **NASA's Unexplained...**
9.00 **Blowing Up History**
10.00 **Greatest Events of...**
11.00 **Secrets Underground**
12.00 NOON **Combat Dealers**
1.00 PM **Reign of the Dinosaurs** Documentary.
2.00 **Expedition Unknown**
3.00 **NASA's Unexplained Files** An asteroid.
4.00 **Greatest Events of World War II**
5.00 **Blowing Up History**
6.00 **Mysteries at the Museum** A famous stunt.
7.00 **Expedition Unknown**
8.00 **Blowing Up History**
9.00 **Combat Dealers**
10.00 **How the Universe Works** Documentary.
11.00 **Aircraft Stories**
12.00 M'T **Blood and Fury: America's Civil War**
1.00 AM **Combat Dealers**
2.00 **to 6.00** AM **Highlights**

+1 hour 277 261

Eden

166 245 247 315 389

9.00 AM **Jungle Planet**
10.00 **Big Cats**
11.00 **Shark**
12.00 NOON **Alaska: Earth's Frozen Kingdom**
2.00 PM **Big Cats**
3.00 **John Bishop's Australia**
5.00 **Jungle Planet**
6.00 **Shark**
7.00 **Alaska: Earth's Frozen Kingdom**
8.00 **Big Cats**
9.00 **John Bishop's Australia**
10.00 **Alaska: Earth's Frozen Kingdom**
11.00 **Jungle Planet**
12.00 M'T **Big Cats**
1.00 AM **Wild North**
2.00 **John Bishop's Australia**
3.00 **Jungle Planet**
3.50 **The Brain with David Eagleman**
4.40 **Life on Earth: A New Prehistory**
5.30 **to 6.00** AM **Collar of Duty**

+1 hour 266 246

WILD

165 165 839 264 265 318 374

8.00 AM **Animals Gone Wild**
9.00 **Wild Peru: Andes Battleground**
11.00 **Wild Central America**
12.00 NOON **Snakes in the City** A black mamba.
1.00 PM **Wild X Files**
2.00 **Africa's Hidden Wonders** Triple bill.
5.00 **Monster Fish**
6.00 **Snakes in the City**
7.00 **Africa's Deadliest**
8.00 **Madagascar's Weirdest**
9.00 **Wicked Tuna** A new strategy of boats forming alliances threatens to overturn the leaderboard. **10.00** The crews face a tough choice as storms brew on the horizon.
11.00 **Snakes in the City**
12.00 M'T **Africa's Deadliest**
1.00 AM **Animals Gone Wild**
2.00 **Wild Peru: Andes Battleground**
4.00 **to 5.00** AM **Wild Central America**

Sky History 2

163 163 894 272

8.00 AM **The Curse of Civil War Gold**
10.00 **Walking Through History: Norman Conquest of Pembrokeshire**
11.00 **Ancient Top Ten**
12.00 NOON **Ancient Aliens**
2.00 PM **Digging for Britain**
4.00 **Curse of Civil War Gold**
6.00 **Curse of Oak Island**
7.00 **The Queen Mary: Royals at Sea**
8.00 **Walking Through History: Nazi Occupation – Channel Islands**
9.00 **Vampire Skeletons**
10.00 **Ultimate Blitzkrieg: WW2 Battle of Crete**
11.00 **Ancient Aliens**
1.00 AM **Vampire Skeletons**
2.00 **Ultimate Blitzkrieg: WW2 Battle of Crete**
3.00 **The Queen Mary: Royals at Sea**
4.00 **to 5.00** AM **Ancient Top Ten**

PBS America

174 273 84 155

8.00 AM **Beautiful Serengeti**
8.30 **Born in the Wild...**
9.30 **The Plantagenets**
10.50 NEW SERIES **Terror** The story of the King David Hotel bombing.
11.55 **Byzantium: A Tale of Three Cities**
1.00 PM **Beautiful Serengeti**
1.35 **Born in the Wild...**
2.35 **The Plantagenets**
3.55 **Terror** As 10.50am.
5.05 **Byzantium: A Tale of Three Cities**
6.15 **Born in the Wild: Orangutan**
7.20 **The Plantagenets**
8.40 **Terror** As 10.50am.
9.50 **Byzantium: A Tale of Three Cities**
11.00 **Born in the Wild...**
12.10 AM **The Plantagenets**
1.35 **Terror** As 10.50am.
2.40 **Byzantium: A Tale of Three Cities**
3.35 **to 4.00** AM **Beautiful Serengeti**

+1 hour 87

CI

156 156 835 209

6.00 AM **The First 48**
8.00 **Homicide Hunter**
10.00 **Buried in the Backyard**
11.00 **A Killer's Mistake**
12.00 NOON **Nightmare in Suburbia**
1.00 PM **Robbie Coltrane's Critical Evidence**
2.00 **Shallow Grave**
3.00 **Homicide Hunter**
5.00 **Homicide: Hours to Kill**
6.00 **The First 48**
7.00 **Buried in the Backyard**
8.00 **Meet, Marry, Murder**
9.00 **Killer Britain with Dermot Murnaghan** New edition
10.00 **The First 48** New edition
11.00 **Homicide Hunter**
12.00 M'T **Britain's Darkest Taboos**
1.00 AM **Killer Britain with...**
2.00 **The First 48**
3.00 **Unusual Suspects**
4.00 **Meet, Marry, Murder**
5.00 **to 6.00** AM **A Killer's Mistake**

+1 hour 256 222

SKY HD SD | VIRGIN HD | FREEVIEW HD | FREESAT HD | BT HD

THURSDAY Films

SAVE OVER £50
SUBSCRIPTION OFFER: 6 ISSUES FOR £1*
To Subscribe to TV&Satellite Week visit tvandsatsubs.com/save21
Or call 0330 333 1113 & quote code: 27BD *Terms & conditions: magazinesdirect.com/terms.

Thursday

Sky Cinema Premiere

301 301 842 401 501 515

6.50 AM **The Queen's Corgi** (2019)
8.20 **Benny Loves You** Horror comedy. (2019, 15) ★★★
10.00 **PREMIERE Summer of '72**
11.45 **Spell** As shown at 10.00pm.
1.25 PM **Stardust** Drama. (2020, 15, 109min) ★★
3.20 **Riverdance: The Animated Adventure** As 3.15am.
5.00 **The Queen's Corgi** Animation. (2019, PG, 85min) ★
6.30 **The Elfkins** Animated comedy. (2019, PG, 78min) ★★★

8.00 Summer of '72

8 PM

8.00 **PREMIERE Summer of '72** Drama with Natalia Dyer, Devon Bostick and Tate Donovan. A college graduate falls in love with an inmate with multiple personalities at his father's mental institution. (2019, 15, 101min) ★★ *See review, page 23.*
SEX ●●● VIOLENCE ●●● LANG ●●●

9 PM

10 PM

10.00 **Spell** Horror thriller starring Omari Hardwick and Loretta Devine. (2020, 15, 91min) ★★★
SEX ●●● VIOLENCE ●●● LANG ●●●

11 PM

11.40 **Undertow** Thriller with Laura Gordon and Olivia DeJonge. (2018, 18, 96min) ★★★★
1.20 AM **Muscle** Psychological thriller starring Craig Fairbrass. (2019, b/w, 18, 110min) ★★★★
3.15 **Riverdance: The Animated Adventure** Family animation. (2021, U, 100min) ★★★
4.55 **to 6.25** AM **The Queen's Corgi** As shown at 5.00pm.

+1 hour 312

Sky Cinema Hits

303 403 503 517

6.15 AM **The United States vs. Billie Holiday** As 6.35pm.
8.40 **Antebellum** As 9.00pm.
10.45 **Downhill** As 1.30am.
12.25 PM **Waves** As 11.00pm.
2.55 **Happily N'Ever After** Animated spoof fairy tale. (2005, U, 85min) ★★
4.40 **Blithe Spirit** Comedy. (2020, 12, 95min) ★★
6.35 **The United States vs Billie Holiday** Biopic starring Andra Day. (2021, 15, 130min) ★★★

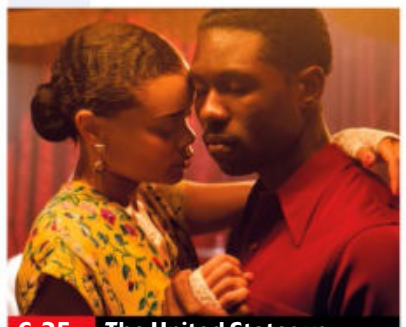
6.35 The United States vs...

The United States vs Billie Holiday (film started at 6.35pm)
SEX ●●● VIOLENCE ●●● LANG ●●●

9.00 **Antebellum** Horror mystery starring Janelle Monae. A successful author finds herself trapped in a horrifying reality, and must uncover the truth before it is too late. With Eric Lange, Jena Malone and Jack Huston. (2019, 15, 105min) ★★
SEX ●●● VIOLENCE ●●● LANG ●●●

11.00 **Waves** Drama starring Kelvin Harrison Jr. A high-school student's life spirals out of control after he suffers an injury and his girlfriend falls pregnant. With Lucas Hedges. (2019, 15, 135min) ★★★★★
1.30 AM **Downhill** Comedy with Will Ferrell and Julia Louis-Dreyfus. (2020, 15, 86min) ★★★
3.15 **Blithe Spirit** As 4.40pm.
5.10 **to 6.55** AM **Happily N'Ever After** As shown at 2.55pm.

Sky Cinema Family

306 306 846 406 506 520

7.15 AM **Robo-Dog** As 7.40pm.
9.00 **Babe: Pig in the City** (1998)
10.50 **Aliens Stole My Body** (2020)
12.30 PM **Racing Stripes** Comedy. (2004, U, 102min) ★★
2.30 **Marmaduke** As 9.20pm.
4.15 **Babe: Pig in the City** Comedy drama sequel. (1998, U, 96min) ★★★★
6.00 **Aliens Stole My Body** Comedy. (2020, PG, 88min) ★
7.40 **Robo-Dog** Sci-fi adventure. (2015, PG, 87min) ★★

6.00 Aliens Stole My Body

Robo-Dog (film started at 7.40pm)
SEX ●●● VIOLENCE ●●● LANG ●●●

9.20 **Marmaduke** Comedy with the voices of Owen Wilson and Emma Stone. A Great Dane struggles to fit in with his new canine neighbours after his owners move house. (2010, U, 88min) ★★
SEX ●●● VIOLENCE ●●● LANG ●●●

10.55 **Asterix: The Secret of the Magic Potion** Animation featuring the voice of Christian Clavier. (2018, PG, 87min) ★★★
SEX ●●● VIOLENCE ●●● LANG ●●●

12.30 AM **My Friend The Dolphin** Adventure starring Lola Sultan. (2019, U, 99min) ★★
2.20 **Magical Adventures in the Forbidden City** Fantasy. (2019, 12, 110min) ★★★
4.20 **to 6.00** AM **Robo-Dog**

Sky Cinema Action

307 307 847 407 507 521

6.30 AM **Zack Snyder's Justice League** As shown at 5.30pm.
10.30 **Welcome to Sudden Death**
12.00 NOON **The Warrior Queen of Jhansi** As shown at 3.10am.
2.00 PM **Bulletproof 2** Action comedy. (2020, 15, 97min) ★
3.50 **The Bouncer** Action thriller. (2018, 15, 94min) ★★★
5.30 **Zack Snyder's Justice League** Superhero fantasy adventure with Ben Affleck. (2017, 15, 242min) ★★★

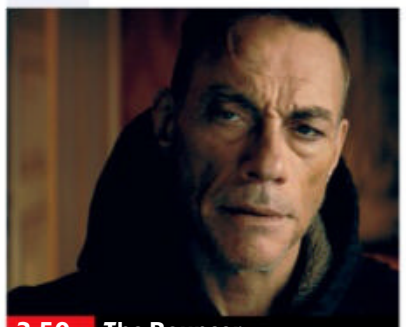
3.50 The Bouncer

Zack Snyder's Justice League (film started at 5.30pm)
SEX ●●● VIOLENCE ●●● LANG ●●●

9.30 **The Punisher** Action thriller starring Tom Jane and John Travolta. A grieving ex-cop launches a series of revenge attacks on a psychopathic crook. (2004, 18, 123min) ★
SEX ●●● VIOLENCE ●●● LANG ●●●

11.40 **Magnum Force** Crime thriller sequel to *Dirty Harry*, starring Clint Eastwood and David Soul. (1973, 18, 117min) ★★★★
1.45 AM **Welcome to Sudden Death** Thriller starring Michael Jai White and Michael Eklund. (2020, 15, 81min) ★★
3.10 **The Warrior Queen of Jhansi** Adventure starring Devika Bhise and Jodhi May. (2019, 15, 102min) ★★
4.55 **to 6.35** AM **Bulletproof 2**

Sky Cinema Comedy

308 308 848 408 508 522

6.25 AM **Extra Time** Comedy. (2018, 12, 99min) ★★★
8.15 **Yesterday** As 4.55pm.
10.15 **50 First Dates** As 7.00pm.
12.00 NOON **The Buddy Games**
1.40 PM **Serial Killer's Guide to Life**
3.15 **Adam** Comedy drama. (2019, 18, 95min) ★★★
4.55 **Yesterday** Comedy starring Himesh Patel. (2019, 12) ★★★
7.00 **50 First Dates** Romantic comedy with Adam Sandler. (2004, 12, 99min) ★★★

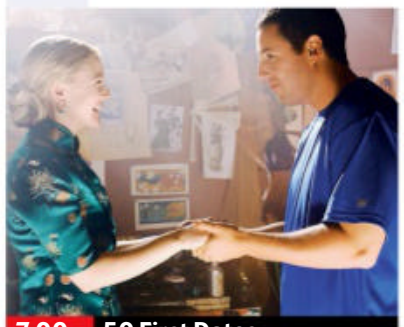
7.00 50 First Dates

8.45 **The Buddy Games** Comedy directed by and starring Josh Duhamel. A group of friends reunite to play a wild assortment of absurd physical and mental challenges. With Dax Shepard, Olivia Munn and Kevin Dillon. (2019, 15, 90min) ★
SEX ●●● VIOLENCE ●●● LANG ●●●

10.35 **A Serial Killer's Guide to Life** Comedy starring Katie Brayben. A self-help addict finds herself on a road trip with her life coach, who also happens to be a serial killer. (2019, 15, 81min) ★★
SEX ●●● VIOLENCE ●●● LANG ●●●

12.00 M'T **Extra Time** As 6.25am.
1.45 AM **Golden Arm** Comedy. (2020, 15, 90min) ★★★
3.25 **Howard... A New Breed of Hero** Comedy. (1986) ★★★
5.20 **to 7.00** AM **Adam** As 3.15pm.

primetime

Sky Cinema Greats

304 304 845 404 504 518

6.35 AM **Father Goose** As 2.25pm.
8.35 **That Touch of Mink** As 4.35pm.
10.30 **Rio Grande** As 12.05am.
12.30 PM **An American Werewolf in London** As shown at 8.15pm.
2.25 **Father Goose** Comedy. (1964, U, 116min) ★★★
4.35 **That Touch of Mink** Comedy. (1962, U, 99min) ★★★★
6.25 **Dr Strangelove** Comedy. (1963, b/w, PG, 93min) ★★★★★

8.15 **An American Werewolf in London** Cult horror comedy starring David Naughton and Jenny Agutter. Two American backpackers get attacked by a werewolf on the Yorkshire moors. With Griffin Dunne. (1981, 15, 93min) ★★★★
10.10 **Rambo: First Blood Part II** Action sequel starring Sylvester Stallone. Rambo returns to the jungles of South East Asia on a mission to rescue American PoWs. (1985, 15, 96min) ★★★

12.05 AM **Rio Grande** Epic Western starring John Wayne. (1950, b/w, U, 107min) ★★★★
2.05 **Extremely Wicked, Shockingly Evil and Vile** Biopic starring Zac Efron and Lily Collins. (2019, 15, 108min) ★★★★
4.10 **to 6.00** AM **Dr Strangelove**

Sky Cinema Animation

305 305 412 500 514

6.00 AM **The King and I** Animated musical. (1999, U, 85min) ★
7.35 **Shaun the Sheep Movie**
9.05 **Open Season 3** As 4.00pm.
10.35 **Hop** As shown at 5.30pm.
12.25 PM **Casper** As 7.20pm.
2.20 **Shaun the Sheep Movie** Animation. (2015, U) ★★★★
4.00 **Open Season 3** Animated sequel. (2010, U, 74min) ★★
5.30 **Hop** Comedy. (2011, U) ★★★

7.20 **Casper** Fantasy comedy starring Christina Ricci and Bill Pullman, about a young girl's friendship with a ghost. (1995, PG, 96min) ★★★★
9.05 **Spycies** Animation featuring the voice of Karen Strassman. Two secret agents must put their differences aside as they recover top secret material. (2018, PG, 99min) ★★★
10.50 **Dreambuilders** Animation with the voice of Martin Buch. (2020, U, 81min) ★★★

12.15 AM **Minuscule** Animation. (2018, U, 92min) ★★★★
1.50 **Yellowbird** Animated adventure. (2014, PG, 90min) ★★
3.25 **The Wild Thornberrys Movie** Animated fantasy adventure. (2002, U, 85min) ★★★★
4.55 **to 6.20** AM **Dreambuilders**

TCM Movies

315 415 416 512 526

6.00 AM **Hollywood's Best Directors**
7.45 **Close Up** Profile of Tom Hardy.
8.20 **Murder at the Gallop** Mystery. (1963, b/w, U, 81min) ★★★
10.10 **Battle of the Bulge** War drama. (1965, PG, 141min) ★★★
1.30 PM **Operation Daybreak** War drama. (1975, 15, 104min) ★★★
3.55 **A Thunder of Drums** Western starring Richard Boone. (1961, PG, 97min) ★★★

6.00 **Bullitt** Action thriller starring Steve McQueen and Jacqueline Bisset. Detective Frank Bullitt clashes with an ambitious politician when he is assigned to protect a vital witness. (1968, 15, 109min) ★★★★★
8.25 **Close Up** With Liam Neeson.
9.00 **Run All Night** Action thriller starring Liam Neeson. A hitman turns against the crime family he works for to protect his son from assassination. With Ed Harris. (2015, 15, 114min) ★★★

11.25 **Inception** Sci-fi mystery thriller. (2010, 12, 149min) ★★★★★
2.35 AM **Little Women** (1949) ★★★
4.45 **Off Set** With Ben Miller.
5.00 **to 6.00** AM **Hollywood's Best Directors**

+1 hour 316 417

Talking Pictures

328 445 81 306

6.00 AM **Borderline** (1950, PG) ★★
7.40 **Tom Brown's Schooldays** Drama. (1940, b/w, U) ★★
9.20 **Noose for a Lady** (1953) ★★
10.50 **Green Fingers** (1947, PG) ★★
12.30 PM **Odd Man Out** Drama. (1946, b/w, PG) ★★★★★
2.50 **Uncle Silas** Suspense drama. (1947, b/w, PG, 103min) ★★★
5.00 **No Hiding Place** (S3)
6.00 **Interpol Calling** (S1)

6.30 **Twenty-One Days** Thriller with Laurence Olivier and Vivien Leigh. A barrister's brother kills a man and lets an elderly eccentric take the blame for it. (1937, b/w, PG, 85min) ★★
8.00 **Public Eye** *Hard Times:* 7/13. Frank's fresh start does not go as planned. (S7)
9.00 **A Touch of Larceny** Comedy starring James Mason. A naval commander dreams up a scheme to make his fortune. (1959, b/w, U, 93min) ★★★

11.00 **What a Crazy World** Musical. (1963, b/w, PG, 88min) ★★★
12.45 AM **Ambush in Leopard Street** Drama. (1962, b/w, PG) ★★
1.55 **Casbah** Adventure. (1948) ★★
3.35 **Fly with the RAF**
4.00 **Public Eye** 9/13. (S6)
5.00 **to 6.00** AM **Burke's Law**

Horror

317 149 68 138

8.00 AM **The Time Tunnel** (S1)
9.00 **Star Trek: Voyager** 5/16. (S1)
10.00 **Star Trek** 18/24. (S3)
11.00 **Beyond Loch Ness** Monster thriller. (2008, 15, 91min) ★★
1.00 PM **Ice Sharks** Horror thriller. (2016, 15, 85min) ★
3.00 **Sliders** 22/25. (S3)
4.00 **Impact Earth** Sci-fi drama. (2015, 12, 90min) ★★
6.00 **Star Trek** 19/24. (S3)

7.00 **Star Trek: Voyager** *The Cloud:* 6/16. The ship becomes ensnared in a cloud. (S1)
8.00 **Extant** *The New Frontier:* 5/13. Lucy's obedience programming is put to the test. (S2)
9.00 **Extraterrestrial** Sci-fi horror thriller starring Brittany Allen and Freddie Stroma. Five friends spending a weekend in a remote cabin face a battle for survival when an alien crash lands nearby. With Melanie Papalia. (2014, 15, 98min) ★★

11.00 **The Neighbour** Horror thriller. (2016, 18, 87min) ★★★★
12.45 AM **Gallowwalkers** Horror Western. (2012, 15, 88min) ★★
2.35 **to 4.30** AM **P2** Horror thriller. (2007, 18, 97min) ★★

+1 hour 318 202 139

★★★★★ Excellent ★★★★ Very Good ★★★ Good ★★ Average ★ Poor

Sky Cinema Thriller

309 309 849 409 509 523

7.10 AM **Human Capital** (2020)
8.55 **The Sinners** As 6.05pm.
10.40 **The Tourist** As 5.00am.
12.35 PM **Promising Young Woman** As 8.00pm.
2.40 **Coyote Lake** Thriller. (2018, 15, 93min) ★★
4.20 **Human Capital** Drama starring Liev Schreiber. (2020, 15, 98min) ★★★
6.05 **The Sinners** Suspense thriller starring Kaitlyn Bernard. (2020, 15, 96min) ★★

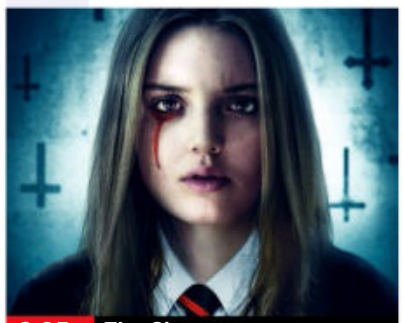
6.05 The Sinners

8.00 **Promising Young Woman** Crime thriller starring Carey Mulligan. A woman who has been traumatised by a tragic event in her past seeks vengeance against those who crossed her path. With Bo Burnham. (2020, 15, 113min) ★★★★
SEX ●●● VIOLENCE ●●● LANG ●●●

10.00 **Man on Fire** Violent action thriller starring Denzel Washington and Dakota Fanning. An ex-secret agent becomes a 10-year-old girl's bodyguard and will stop at nothing to find her when she gets kidnapped. (2004, 18, 146min) ★★★
SEX ●●● VIOLENCE ●●● LANG ●●●

12.30 AM **Pulp Fiction** Quentin Tarantino's crime comedy. (1994, 18, 154min) ★★★★★
3.15 **Coyote Lake** As 2.40pm.
5.00 **to 6.55** AM **The Tourist** Romantic comedy thriller. (2010, 12, 103min) ★★★

Sky Cinema Drama

310 310 850 410 510 524

8.10 AM **The Water Diviner** (2014)
10.05 **Skin** As shown at 8.05pm.
12.05 PM **Glory** As 10.05pm.
2.10 **Luce** Thriller with Naomi Watts. (2019, 15, 109min) ★★★★
4.05 **The Water Diviner** Period drama starring Russell Crowe. (2014, 15, 111min) ★★★
6.00 **The Social Network** Oscar-winning drama starring Jesse Eisenberg, Andrew Garfield and Justin Timberlake. (2010, 12, 120min) ★★★★★

10.05 Glory

8.05 **Skin** Crime drama starring Jamie Bell. A destitute young man, raised by racist skinheads and notorious among white supremacists, turns his back on hatred to transform his life. With Danielle Macdonald. (2018, 15, 118min) ★★★
SEX ●●● VIOLENCE ●●● LANG ●●●

10.05 **Glory** Historical drama with Matthew Broderick and Denzel Washington. In 1862, an idealistic young white colonel takes command of the first unit of black troops raised in the North to fight in the American Civil War. (1989, 15, 122min) ★★★★
SEX ●●● VIOLENCE ●●● LANG ●●●

12.10 AM **Vita & Virginia** Biopic starring Gemma Arterton. (2018, 12, 110min) ★★★
2.10 **Luce** As shown at 2.10pm.
4.10 **to 6.20** AM **The Social Network** As 6.00pm.

Sky Cinema Sci-Fi/Horror

311 411 511 525

7.15 AM **Winchester** As 6.15pm.
9.00 **Annabelle Comes Home**
11.00 **Prey** As shown at 1.10am.
12.35 PM **3022** As 2.40am.
2.15 **Star Trek III – The Search for Spock** Sci-fi adventure. (1984, PG, 105min) ★★
4.15 **Star Trek IV: The Voyage Home** Sci-fi adventure. (1986, PG, 119min) ★★★★
6.15 **Winchester** Drama starring Helen Mirren and Sarah Snook. (2018, 15, 99min) ★★

8.00 Annabelle Comes Home

8.00 **Annabelle Comes Home** Horror thriller starring Mckenna Grace and Madison Iseman. The demonically possessed doll Annabelle rises once more to terrorise a young girl and her friends. With Katie Sarife. (2019, 15, 106min) ★★★
SEX ●●● VIOLENCE ●●● LANG ●●●

10.00 **Friday the 13th Part IV: The Final Chapter** Horror with Crispin Glover. (1984, 18, 91min) ★
SEX ●●● VIOLENCE ●●● LANG ●●●

11.45 **Heretiks** Historical horror starring Hannah Arterton, Clare Higgins and Michael Ironside. (2018, 18, 81min) ★
1.10 AM **Prey** Horror adventure, starring Logan Miller, Kristine Froseth and Jolene Anderson. (2018, 15, 85min) ★★★
2.40 **3022** Sci-fi thriller starring Omar Epps and Kate Walsh. (2019, 15, 91min) ★★★
4.15 **to 6.05** AM **Star Trek III – The Search for Spock**

Sky Cinema Musicals

302 402 502 516

6.00 AM **Grease** As 2.10pm.
7.55 **Labyrinth** Fantasy adventure. (1986, U, 97min) ★★★★
9.40 **Pitch Perfect 2** Comedy sequel. (2015, 12) ★★★
11.35 **Funny Girl** As 12.15am.
2.10 PM **Grease** Musical. (1978, PG, 110min) ★★★★
4.05 **Grease 2** Musical sequel. (1982, PG, 109min) ★
6.00 **Last Christmas** Romantic comedy starring Emilia Clarke. (2019, 12, 103min) ★★

2.10 Grease

8.00 **Dreamgirls** Musical inspired by the story of Diana Ross and The Supremes, starring Jamie Foxx and Beyoncé Knowles. In 1960s Detroit, a wannabe music mogul pushes a girl group to stardom but sidelines their talented lead singer. (2006, 12, 130min) ★★★
SEX ●●● VIOLENCE ●●● LANG ●●●

10.10 **The Fighting Temptations** Musical starring Cuba Gooding Jr and Beyoncé Knowles. A sacked ad executive discovers that he will inherit his aunt's fortune only if he coaches the local church choir in a gospel competition. (2003, PG, 123min) ★★★
SEX ●●● VIOLENCE ●●● LANG ●●●

12.15 AM **Funny Girl** Musical biopic. (1968, U, 169min) ★★★★
2.50 **The King and I** Animated musical. (1999, U, 85min) ★
4.20 **to 6.20** AM **Grease 2** (1982)

Film4

313 313 853 428 429 14 300

■ **Films start at 11.00am**
11.00 AM **Sea of Sand** World War Two action drama. (1958, b/w, U, 97min) ★★★
1.05 PM **49th Parallel** War thriller. (1941, b/w, U, 123min) ★★
3.40 **Cowboy** Western starring Jack Lemmon and Glenn Ford. (1958, PG, 90min) ★★★
5.40 **The Hobbit: An Unexpected Journey** Peter Jackson's epic fantasy adventure. (2012, 12, 165min) ★★★

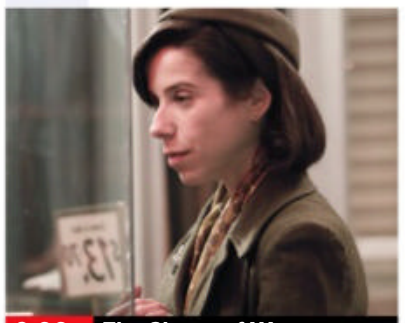
9.00 The Shape of Water

8 PM **The Hobbit: An Unexpected Journey** (film started at 5.40pm)
SEX ●●● VIOLENCE ●●● LANG ●●●

9 PM **9.00** **The Shape of Water** Guillermo del Toro's fantasy starring Sally Hawkins and Michael Shannon. A mute cleaning lady makes a life-changing discovery while working at a secret government lab in the 1960s. (2017, 15, 123min) ★★★★★
SEX ●●● VIOLENCE ●●● LANG ●●●

10 PM **11.25** **Picnic at Hanging Rock** Peter Weir's haunting drama starring Rachel Roberts and Dominic Guard. A party of Australian schoolgirls go on a picnic where three girls and a teacher disappear. (1975, PG, 111min) ★★★★★

11 PM **1.35** **to 3.25** AM **Far North** Drama starring Michelle Yeoh and Sean Bean. (2007, 15) ★★★★

+1 hour 314 430 46 301

GREAT! Movies Classic

319 424 51 303

6.00 AM **Murderers' Row** (1966) ★★
8.05 **Road to Rio** Musical comedy. (1947, b/w, U, 100min) ★★★★
10.05 **Life at the Top** Drama sequel. (1965, 15, 117min) ★★★
12.25 PM **The Last Hurrah** Drama. (1958, b/w, U, 121min) ★★★
2.50 **Biggles** Fantasy adventure. (1986, PG, 108min) ★★
4.45 **The Hunchback of Notre Dame** Drama. (1982, PG) ★★

6.50 **The Running Man** Suspense drama starring Laurence Harvey, Lee Remick and Alan Bates. A man fakes his own death so that his 'widow' can collect the insurance money. (1963, PG, 101min) ★★★
9.00 **The Admirable Crichton** Comedy starring Kenneth More as an Edwardian butler stranded with his employers on a desert island. With Diane Cilento, Cecil Parker and Sally Ann Howes. (1957, U, 93min) ★★★

10.55 **Big Trouble** Comedy drama. (1986, 18, 93min) ★★
12.45 AM **Shampoo** (1975, 18) ★★★★
2.55 **Tunes of Glory** (1960) ★★★★
4.45 **to 6.00** AM **Operation Dames** War drama. (1959, b/w, PG) ★★

+1 hour 320 303 304

GREAT! Movies

321 425 33 302

9.00 AM **The Boy She Met Online** Mystery. (2010, PG, 89min) ★★
11.00 **Ex-Wife Killer** Suspense thriller. (2017, 12, 90min) ★★
1.00 PM **Lost Letter Mysteries: The Impossible Dream** Crime drama. (2015, PG, 86min) ★★
2.50 **Willed to Kill** Crime thriller. (2012, 12, 84min) ★★★
4.55 **Armored** Thriller with Columbus Short. (2009, 12, 88min) ★★★

6.45 **Chain Reaction** Mystery thriller starring Keanu Reeves, Morgan Freeman and Rachel Weisz. A young technician is set up to take the fall when an energy experiment is sabotaged. (1996, 12, 106min) ★★
9.00 **Fury** War drama starring Brad Pitt and Shia LaBeouf. An American tank crew undertake a final dangerous mission behind enemy lines in the last months of World War Two. (2014, 15, 131min) ★★★

11.40 **War Pigs** World War Two action adventure. (2015, 15, 88min) ★★
1.35 AM **Butterfly on a Wheel** Thriller. (2007, 15, 95min) ★
3.40 **to 6.00** AM **The Hot Potato** Comedy. (2010, PG, 95min) ★★

+1 hour 322

GREAT! Movies Action

323 426 41 305

6.00 AM **Passport to China** (1960)
7.30 **Heroes Without Glory** (1971)
9.10 **The Deadly Affair** (1966) ★★★
11.10 **Surface to Air** Gulf War action drama. (1997, 15, 93min) ★★
1.00 PM **Durango Is Coming, Pay or Die** Western. (1971, PG) ★★
2.55 **Tank Force** Action adventure. (1958, PG, 102min) ★★★
4.45 **The Wind and the Lion** Adventure. (1975, PG) ★★★★

7.10 **Scorpio One** Sci-fi thriller starring Robert Carradine. When a space station is mysteriously disabled, a CIA operative teams up with a group of astronauts to try and rectify the situation. (1998, 12, 92min) ★★
9.00 **The Passage** World War Two thriller starring Anthony Quinn and James Mason. A Basque mountain guide escorts a scientist through the Pyrenees with an SS officer in hot pursuit. (1978, 18, 98min) ★★

11.05 **Assassination Games** Action thriller. (2010, 18, 95min) ★★
1.05 AM **Black Thunder** Adventure. (1998, PG, 85min) ★★
2.55 **to 4.00** AM **Hell Squad** Drama. (1958, b/w, PG, 64min) ★★

+1 hour 324

Movies 24

325 419

7.00 AM **Love in the Sun** As 7pm.
9.00 **After the Storm** As 9.00pm.
11.00 **A Feeling of Home** As 11pm.
1.00 PM **Wedding at Graceland**
3.00 **Bottled with Love** Romantic drama starring Bethany Joy Lenz. (2019, PG, 85min) ★★
5.00 **A Very Foul Play: An Aurora Teagarden Mystery** Whodunit starring Candace Cameron Bure. (2019, PG, 85min) ★★

7.00 **Love in the Sun** Romantic drama starring Emeraude Toubia. A dating app creator finds her views on love challenged when she returns home to Florida and reconnects with her high-school sweetheart. With Tom Maden. (2019, PG, 90min) ★★
9.00 **After the Storm** Romantic drama starring Madeline Leon and Bo Yokely. When her life is turned upside down, a woman crosses paths with an old friend. (2019, PG, 90min) ★★

11.00 **A Feeling of Home** Romantic drama. (2019, PG, 90min) ★★
1.00 AM **Wedding at Graceland** Romantic drama sequel. (2019, PG, 90min) ★★
3.00 **to 5.00** AM **Bottled with Love**.

+1 hour 326 420

FILMS ON OTHER CHANNELS

6pm TILL LATE

9.00 PM **My Week with Marilyn** *BBC4* Fact-based comedy drama with Michelle Williams and Eddie Redmayne. A lowly young assistant director befriends Marilyn Monroe. ★★★★
9.00 **2021 War of the Worlds** *Syfy* Sci-fi thriller starring Tom Sizemore. Sibling astronomers discover Martians are threatening to invade Earth, but no one believes them. ★★
10.00 **Three Billboards Outside Ebbing, Missouri** *4Seven* Crime drama with Sam Rockwell and Frances McDormand. A woman pressures the police into continuing the investigation into her daughter's murder. ★★★★★
11.00 **Metro** *ITV4* Action comedy thriller starring Eddie Murphy. A wisecracking police negotiator meets his match in a murderous thief who has taken a group of innocent victims hostage. ★★★
2.20 AM **Market** *Channel 4* Indian drama starring Denver Pariat. A former drug user struggles to get his life back on course, while an elderly man fights the onset of dementia. Subtitled. ★★★

THURSDAY Sport

Due to the coronavirus pandemic, all this week's sports channel listings are subject to late change

Sky Sports Main Event

401 401 855 | 511 501 | 420 440

- **6.00** AM **Sky Sports News** Round-up of the sports news, with live analysis and comment, plus extended interviews with the headline makers.
- **7.00** **Sky Sports News** Round-up of the sports news, with live analysis.
- **10.15** LIVE **Test Cricket England v New Zealand.** Coverage of the second day of the first Test in the two-match series, held at Lord's.
- **6.55** PM LIVE **International Football Ukraine v Northern Ireland.** Coverage of the friendly match taking place at Dnipro-Arena. Kick-off **7.45pm**.
- **9.00** LIVE **PGA Tour Golf** Coverage of the opening day of the Memorial Tournament taking place at the Muirfield Village Golf Club in Dublin, Ohio.
- **12.00** M'T LIVE **US Women's Open Golf** Coverage of the opening day of the oldest Major in the women's game, held at The Olympic Club in San Francisco.
- **4.00** **to 6.00** AM **Sky Sports News** Round-up of the sports news, with live analysis and comment, plus extended interviews with the headline makers.

Sky Sports Premier League

402 402 856 | 512 502 | 421 441

- **6.00** AM **PL Greatest Games**
- **7.00** **PL Legends**
- **8.00** **Best PL Goals: Liverpool v Man Utd** Memorable goals.
- **8.30** **Best PL Goals: Chelsea v Man Utd** Memorable strikes.
- **9.00** **Premier League 100 Club**
- **10.00** **PL Retro**
- **12.00** NOON **Gary Neville's Soccerbox** Double bill.
- **1.00** PM **Premier League Years**
- **3.00** **PL Greatest Games**
- **4.00** **Gary Neville's Soccerbox**
- **4.30** **PL Greatest Games**
- **4.45** **One2Eleven**
- **4.55** LIVE **International Football Andorra v Republic of Ireland.**
- **7.00** **Premier League World**
- **7.30** **One2Eleven**
- **8.00** LIVE **UEFA Under-21s European Championship**
- **9.45** **Matchday Plus**
- **10.00** **Premier League Icons**
- **10.30** **PL Retro**
- **12.30** AM **Premier League Icons**
- **1.00** **Premier League Years**
- **3.00** **PL Greatest Games**
- **4.00** **Best PL Goals 02/03**
- **5.00** **Best PL Goals: Man Utd v Newcastle** Memorable goals.
- **5.30** **to 6.00** AM **PL 100 Club**

Sky Sports Football

403 403 857 | 513 503 | 422 442

- **6.00** AM **Highlights**
- **9.30** **Football's Greatest Players**
- **10.00** **Football Countdowns**
- **10.30** **Football Years**
- **11.00** **EFL Highlights**
- **12.00** NOON **EFL Greatest Games**
- **12.45** PM **SPFL Greatest Games**
- **1.00** **Football's Greatest Players**
- **1.30** **Football Countdowns**
- **2.00** **Football Years**
- **2.30** **EFL Highlights**
- **3.30** **EFL Greatest Games**
- **3.45** **One2Eleven**
- **3.55** **EFL Highlights**
- **4.55** LIVE **UEFA Under-21s European Championship**
- **7.00** **International Football**
- **7.30** **One2Eleven**
- **7.55** LIVE **UEFA Under-21s European Championship**
- **10.00** **Best Championship Goals**
- **10.30** **SPFL Greatest Games**
- **11.00** **EFL Greatest Games**
- **12.00** M'T **EFL Cup Retro 11**
- **2.00** AM **Best Moments From The Championship Play-Off Final**
- **2.30** **Best Moments From The League 1 & 2 Play-Off Final**
- **3.00** **Championship Retro**
- **5.00** **to 6.00** AM **Championship Season Review 14/15**

Sky Sports Cricket

404 404 858 | 514 504 | 423 443

- **6.00** AM **Test Cricket Bitesize**
- **6.15** **Kids Coaching Clinic**
- **7.00** **Test Cricket**
- **8.00** **T20 Blast 2007**
- **9.00** **Test Cricket**
- **10.00** **Test Cricket Bitesize**
- **10.15** LIVE **Test Cricket England v New Zealand.** Coverage of the second day of the first Test in the two-match series, held at Lord's.
- **7.00** PM **T20 Blast 2006**
- **7.15** **2015 T20 Blast Final** Action from Lancashire Lightning v Northamptonshire Steelbacks.
- **7.55** **Atherton Lord's Pavilion Portraits** Former England star Michael Atherton takes a look around the Lord's Pavilion.
- **8.00** **Test Cricket**
- **9.00** **Spinwash 1993**
- **10.00** **Test Cricket Bitesize**
- **10.15** **Best of T20 Blast Finals Day**
- **10.30** **Test Cricket**
- **11.30** **T20 Blast 2006**
- **11.45** **Test Cricket Bitesize**
- **12.00** M'T **Pakistan Super League**
- **4.10** AM **Talking Cricket**
- **4.40** **T20 Blast 2006**
- **4.55** **2015 T20 Blast Final**
- **5.35** **to 6.00** AM **Best of England v New Zealand**

Sky Sports Golf

405 405 859 | 515 505 | 424 444

- **6.00** AM **Challenge Tour Golf**
- **6.30** **US Women's Open Golf** All the build-up ahead of the 76th U.S. Women's Open Championship at The Olympic Club in San Francisco.
- **11.00** **Golf Vodcast**
- **12.00** NOON LIVE **European Tour Golf** Coverage of the opening day of the Porsche European Open at the Green Eagle Golf Courses near Hamburg, Germany.
- **5.00** PM LIVE **PGA Tour Golf** Coverage of the opening day of the Memorial Tournament taking place at the Muirfield Village Golf Club in Dublin, Ohio.
- **8.00** LIVE **PGA Tour Golf** Further coverage of the opening day of the Memorial Tournament at the Muirfield Village Golf Club.
- **12.00** M'T LIVE **US Women's Open Golf** Coverage of the opening day of the oldest Major in the women's game, held at The Olympic Club in San Francisco.
- **4.00** AM **PGA Tour Classic** A chance to relive the finest moments from the 1993 Memorial Tournament at the Muirfield Village Golf Club.
- **5.00** **to 6.00** AM **Golf Academy**

BT Sport 1

413 413 867 | 527 | 408 430

- **6.00** AM **UEFA Champions League Magazine** News and action.
- **6.30** **The Aussie Rules Show**
- **7.00** **All Stars v Rock Stars**
- **7.15** **WWE NXT**
- **9.00** **ESPN FC** Football news.
- **9.30** **Premier League World**
- **10.00** **Inside AFL**
- **10.30** **MotoGP Highlights**
- **11.30** **PSA Squash Highlights**
- **12.30** PM **This is What They Want**
- **1.30** **The Aussie Rules Show**
- **2.00** **The Big Match Revisited – 1982/83** Triple bill of editions.
- **5.00** **ESPN FC** Football news.
- **5.30** **Premier League World**
- **6.00** LIVE **MLB New York Yankees v Tampa Bay Rays.** Coverage of the match from Yankee Stadium. Start-time **6.05pm**.
- **9.00** **MLB's Best**
- **9.30** **30 For 30: Long Gone Summer**
- **11.30** **Champions League Magazine**
- **12.00** M'T **Bundesliga Special**
- **12.30** AM **BT Sport Reload**
- **12.45** **MLB: Caps Off**
- **1.00** LIVE **MLB** Coverage of a Major League Baseball game.
- **4.00** **MLB's Best**
- **4.30** **DIY Pundit**
- **5.00** **to 6.00** AM **WSL Presents**

BT Sport 2

414 414 868 | 528 | 409 431

- **6.00** AM **WRC Review: Rally Italy 2019** Action from Rally Italy.
- **7.00** **WRC Review: Rally Italy**
- **8.00** **BT Sport Reload**
- **8.30** **Hyundai A-League**
- **10.00** **WSL Presents**
- **11.00** **Fishing: On The Bank – 2019**
- **12.00** NOON **Inside Sailing**
- **12.30** PM **Speed Catamarans GC32**
- **1.00** **Motorsport: DTM**
- **1.30** **MotoGP Highlights**
- **2.30** **PSA Squash Highlights**
- **3.30** **Badminton Unlimited**
- **4.00** **BT Sport Reload**
- **4.30** **MotoGP Rewind**
- **4.45** **All Stars v Rock Stars**
- **5.00** **WWE Friday Night SmackDown** Wrestling action.
- **6.30** **WWE Monday Night Raw**
- **9.00** **WWE NXT Highlights**
- **10.00** **BT Sport Reload**
- **10.30** **MotoGP Highlights**
- **11.30** **V10 R-League**
- **12.30** AM **DIY Pundit**
- **1.00** **Gallagher Premiership Rugby Highlights** Top-flight action.
- **2.30** **Gallagher Premiership Tonight** Key talking points.
- **3.15** **MotoGP Rewind**
- **3.31** **Extreme E Highlights**
- **4.30** **V10 R-League**
- **5.30** **to 6.00** AM **Gearing Up**

BT Sport 3

417 417 869 | 529 | 410 432

- **6.00** AM **Allianz Women Premier 15s** The Women's 15s Final.
- **7.30** **Gallagher Premiership Rugby Highlights** Top-flight action.
- **9.00** **Gallagher Premiership Tonight** Key talking points.
- **9.45** **MotoGP Rewind**
- **10.00** **Ligue 1 Highlights**
- **11.00** **UEFA Europa League**
- **12.30** PM **UEFA Champions League**
- **2.00** **Gearing Up**
- **2.30** **BT Sport Reload**
- **3.00** **Vanarama National League**
- **4.00** **Bundesliga Special**
- **4.30** **UEFA Europa League Magazine** News and action.
- **5.30** **Ligue 1 Highlights**
- **6.30** **BT Sport Reload**
- **7.00** **Extreme E Highlights**
- **8.00** **DIY Pundit**
- **8.30** **UEFA Champions League Magazine** News and action.
- **9.00** **The Aussie Rules Show**
- **9.30** **UFC: The Ultimate Fighter**
- **12.30** AM **UFC Ultimate Fighter Finale** Highlights from Rafael dos Anjos v Kamaru Usman.
- **3.30** **Celtics/Lakers: Best of Enemies – Part 3**
- **5.30** **to 6.00** AM **Badminton Unlimited**

Sky Sports Action

407 407 861 | 517 507 | 426 446

- **6.00** AM **NFL: America's Game**
- **7.00** **NFL Highlights**
- **8.00** **Premier League Darts** Action from the second night of the season from Marshall Arena in Milton Keynes.
- **11.30** **NFL Bitesize Highlights** A look back at Houston Texans v Baltimore Ravens.
- **11.45** **Patriots @ Seahawks Hlts** Highlights from Seattle Seahawks v New England Patriots.
- **12.00** NOON **NFL** Another chance to see action from Cleveland Browns v Cincinnati Bengals.
- **3.00** PM **The Darts Show**
- **3.30** **Darts Gold** Action from Mervyn King v Michael van Gerwen.
- **3.45** **Wnba Game 2** Action from Chicago Sky v New York Liberty.
- **5.30** **Motorsport Mundial**
- **6.00** **Premier League Darts** Action from the second night of the season from Marshall Arena.
- **9.30** **The Darts Show**
- **10.00** **NBC's Pro-Football Talk**
- **12.00** M'T **NFL: Total Access**
- **1.00** AM **NFL Highlights** Philadelphia Eagles v New York Giants.
- **2.00** **to 6.00** AM **Mayweather/Logan Paul Content**

Sky Sports Mix

416 416 838 | 520 510 | 429 449

- **6.00** AM **School of Golf**
- **6.30** **My Icon**
- **7.30** **Fighting Fit 2020**
- **8.30** **Fit In 5**
- **9.00** **Rugby League Retro**
- **11.00** **The Darts Show**
- **11.30** **World Matchplay Darts**
- **2.30** PM **The Darts Show**
- **3.00** **Off The Court**
- **3.30** **My Icon**
- **3.50** LIVE **Pakistan Super League Islamabad United v Quetta Gladiators.** Coverage of the T20 match taking place at National Stadium, Karachi.
- **8.00** **The Darts Show**
- **8.30** **A Little Bit of Fry and Waddell**
- **9.30** **Darts Gold**
- **10.00** **Betfred Super League Highlights** Three editions.
- **10.45** **Women's Super League**
- **11.00** **Feherty Talks To**
- **12.00** M'T LIVE **US Women's Open Golf** Coverage of the opening day of the oldest Major in the women's game, held in San Francisco.
- **4.00** AM **Women's Super League**
- **4.15** **Betfred Super League Highlights** Top-flight action.
- **5.00** **to 6.00** AM **Super League's Supermen**

BT Sport/ESPN

423 423 872 | 530 | 411 434

- **6.00** AM **Highlights**
- **7.15** **Pardon the Interruption**
- **7.45** **ESPN SportsCenter**
- **8.00** **NHRA Drag Racing Highlights**
- **9.00** **MLB**
- **12.00** NOON **ESPN FC** Football news.
- **12.30** PM **ESPN SportsCenter**
- **12.45** **Around the Horn**
- **1.15** **Pardon the Interruption**
- **1.45** **MLB**
- **4.45** **ESPN SportsCenter**
- **5.00** LIVE **Women's College World Series**
- **7.30** LIVE **Women's College World Series**
- **9.30** **ESPN FC Presents: Gab & Juls**
- **10.00** **NCAA Championship**
- **12.00** M'T LIVE **Women's College World Series**
- **2.30** AM LIVE **Women's College World Series**
- **4.30** **NHRA Drag Racing Highlights**
- **5.30** **to 6.00** AM **ESPN FC Presents: Gab & Juls**

Eurosport 1

410 410 864 | 521 | 412 435

- **6.00** AM **Trailblazers**
- **6.10** **Roland-Garros**
- **9.55** LIVE **Roland-Garros** Coverage of the fifth day of the French Open at Roland Garros, where the men's and women's second-round matches continue.
- **2.00** PM LIVE **Roland-Garros** Further coverage of day five of the French Open at Roland Garros, where the men's and women's second-round matches continue.
- **6.00** LIVE **Roland-Garros** Further coverage of the fifth day of the French Open at Roland Garros.
- **10.15** **Roland-Garros**
- **12.15** AM **Roland-Garros**
- **2.00** **Cycling: Criterium du Dauphine** Action from stage five.
- **3.00** **Cycling: Strade Bianche**
- **4.00** **Cycling: Criterium du Dauphine**
- **5.00** **Olympic Games: All Around**
- **5.30** **to 6.00** AM **Olympic Games: Head to Head**

Eurosport 2

411 411 865 | 522 | 413 436

- **6.00** AM **Cycling: Criterium du Dauphine** Action from stage four.
- **7.00** **Motorsport: Extreme E**
- **8.00** **Olympic Games**
- **9.00** **Cycling: Criterium du Dauphine**
- **10.00** LIVE **Roland-Garros** Coverage of the fifth day of the French Open at Roland Garros.
- **1.20** PM LIVE **Cycling: Criterium du Dauphine** Stage five.
- **3.05** LIVE **Roland-Garros** Further coverage of the French Open.
- **6.00** **Roland-Garros**
- **8.00** **Cycling: Criterium du Dauphine**
- **9.00** **Cycling: Gent-Wevelgem**
- **10.00** **Formula E**
- **11.00** **Shooting: European Championship** From Croatia.
- **12.00** M'T **Olympics: Far From Home**
- **1.00** AM **Cycling: Criterium du Dauphine** Action from stage five.
- **2.00** **Roland-Garros**
- **4.00** **Formula E: Mid-Season Review**
- **5.00** **to 6.00** AM **Cycling: Gent-Wevelgem**

Sky Sports Arena

408 408 862 | 518 508 | 427 447

- **6.00** AM **Super League Highlights**
- **7.30** **Super League's Supermen**
- **8.00** **NRL Try Time**
- **9.00** **NRL**
- **11.00** **Super League Highlights**
- **11.30** **Life Lessons Through Sport: Adam Rippon**
- **12.00** NOON **Rugby Union Retro**
- **1.00** PM **Will Greenwood's Lions Podcast**
- **2.00** **Super League: The Coaching Manual**
- **2.30** **Super League Highlights**
- **3.00** **NBA Heatcheck**
- **4.00** **NBA Playoffs**
- **6.00** **NBA GameTime**
- **6.30** **Off The Court**
- **7.00** **Rugby League Retro**
- **9.00** **Super League Highlights**
- **10.00** **NBA Action**
- **10.30** **NBA Playoffs**
- **12.30** AM LIVE **NBA Play-Offs** Coverage of an NBA play-off.
- **3.00** **NBA Action**
- **3.30** **to 6.00** AM **Highlights**

Sky Sports F1

406 406 860 | 516 506 | 425 445

- **6.00** AM **The Home of F1**
- **10.30** **The Inside Line**
- **11.00** **Monaco F1 GP Highlights**
- **12.00** NOON **Ted's Notebook: Monaco**
- **12.30** PM **The Inside Line**
- **1.00** **Formula 1** Action from the 2017 Azerbaijan Grand Prix.
- **2.00** **Reliving 2018** Action from the 2018 Azerbaijan Grand Prix.
- **3.00** **The F1 Show**
- **4.00** **F1 Drivers Press Conference** The drivers face the media ahead of the Azerbaijan Grand Prix.
- **5.30** **The F1 Show**
- **6.30** **Ted's Notebook: Monaco**
- **7.00** **Formula 1** A look back at action from the Circuit de Monaco.
- **8.00** **The F1 Show** The latest Formula One news, action and previews.
- **9.00** **Monaco F1 GP Highlights**
- **10.00** **The F1 Show**
- **11.00** **The Inside Line**
- **11.30** **The Mercedes W12 Explained**
- **12.00** M'T **The F1 Show**
- **1.00** **to 6.00** AM **The Home of F1**

Friday

4 June

Evening Planner

Crime drama

Law & Order: Special Victims Unit
Sky Witness HD, 9pm
Series 22 begins with Benson and co investigating an assault in Central Park

Survival

Bear & Nicola Adams' Wild Adventure
ITV HD, 9.30pm
Bear Grylls tests the boxer's survival instincts on Dartmoor in wintertime

OnDemand

tv+

Lisey's Story
Available today
Julianne Moore and Clive Owen co-star in Stephen King's adaptation of his novel about a woman reframing her marriage

OnDemand

Disney+

Genius: Aretha
Available today
Cynthia Erivo plays singer Aretha Franklin in a biopic switching between her childhood and her 1960s fame

SKY EVENING TIME	7.00PM	7.30PM	8.00PM	8.30PM	9.00PM	9.30PM	10.00PM	10.30PM
FAVOURITES								
101 BBC1	7.00 The One Show	7.35 Still Open All... †	8.05 EastEnders	8.30 Would I Lie... †	9.00 Have I Got...	9.30 This Time with...	10.00 News; Local News	
102 BBC2	7.00 Cricket: Today at the Test		8.00 Springwatch		9.00 Gardeners' World		10.00 Later... with Jools Holland	
103 ITV	7.00 Emmerdale	7.30 The Masked Dancer			9.00 Coronation Street	9.30 Bear & Nicola Adams' Wild...		10.25 News; Local News
104 CHANNEL 4	7.00 News	7.30 Unreported...	8.00 Tom Allen's Quizness		9.00 Celebrity Gogglebox		10.00 The Last Leg	
105 CHANNEL 5	7.00 Inside the Balmoral: Scotland's Finest...		8.00 Gregg Wallace: Big Weekends Away		9.00 The World's Most Scenic Railway...		10.00 1993: Britain's Biggest Hits	
106 SKY ONE	7.00 The Simpsons			8.30 Modern Family	9.00 Intergalactic		10.00 Russell Howard Stands Up to the...	
ENTERTAINMENT								
116 BBC4	7.05 Singer-Songwriters at the BBC		8.00 Top of the Pops: 1991		9.00 Film: Once Were Brothers: Robbie Robertson and The Band			
118 ITV2	7.00 You've Been...	7.30 Superstore	8.00 Bob's Burgers		9.00 Film: The Fast and the Furious			
136 MORE4	◂ 6.55 Escape to the Chateau: DIY		7.55 Grand Designs		9.00 Ice Cold Murders: Rocco Schiavone			
135 E4	7.00 Hollyoaks	7.30 Ramsay's Kitchen Nightmares USA		8.30 Big Bang Theory	9.00 Film: The Other Woman			
107 SKY WITNESS	7.00 Nothing to Declare		8.00 Ghost Whisperer		9.00 Law & Order: Special Victims Unit		10.00 Blue Bloods	
108 SKY ATLANTIC	◂ 6.45 The Sopranos		7.50 Game of Thrones		9.00 Domina			
110 GOLD		7.20 Only Fools and Horses	8.00 Dad's Army			9.20 Absolutely Fabulous	10.00 Gimme Gimme Gimme	10.40 Men...
111 DAVE	7.00 Richard Osman's...	7.40 Room 101			9.00 QI XL		10.00 Film: Bad Boys	
119 ITV3	◂ 5.45 Agatha Christie's Poirot		8.00 Vera				10.00 Foyle's War	
120 ITV4	◂ 10.00 French Open Tennis: Roland-Garros – Live: Coverage of day six						10.00 Cycling: Criterium du Dauphine...	
112 COMEDY CENTRAL	7.00 Friends				9.00 Film: Beverly Hills Cop II			
152 SYFY	7.00 Star Trek: The Next Generation		8.00 Warehouse 13		9.00 V			
109 W	7.00 MasterChef USA		8.00 Inside the Ambulance		9.00 The Shift: Women on the Force		10.00 Miranda	
113 SKY COMEDY	◂ 6.30 Sex and the City		7.50 Entourage		9.00 Veep			10.15 Dave Chappelle: Killin'...
124 FOX	7.00 NCIS						10.00 Family Guy	
122 SKY ARTS	7.00 Soundtracks: Songs That Defined...		8.00 Classic Albums		9.00 Iron Maiden: Somewhere Back in Time – Live			10.20 The Live Revival
DOCUMENTARY								
125 DISCOVERY	7.00 Outback Truckers		8.00 Gold Rush: Dave Turin's Lost Mine		9.00 Moonshiners		10.00 Moonshiners: Master Distiller	
162 ANIMAL PLANET	7.00 Animal Cops Houston		8.00 Pit Bulls & Parolees				10.00 My Cat from Hell	
129 NAT GEO	7.00 Gaokao 2020: China's Great Exam		8.00 Air Crash Investigation		9.00 Airport Security: Rome		10.00 To Catch a Smuggler	
123 SKY HISTORY	7.00 Forged in Fire		8.00 Counting Cars		9.00 The UnXplained with William Shatner		10.00 How Sex Changed the World	
155 YESTERDAY	7.00 Great British Railway Journeys		8.00 Steam Train Britain		9.00 Secrets of the Transport Museum		10.00 Bangers and Cash	
114 SKY DOCS	7.00 Fish Town		8.00 Too Young to Die		9.00 King Otto			
FILMS - Sky Cinema								
301 PREMIERE	◂ 6.30 The Queen's Corgi		8.00 The New Mutants			9.50 Summer of '72		
303 HITS	◂ 6.25 Scoob!			8.15 An American Pickle			10.00 Identity Thief	
304 GREATS	◂ 5.40 Walk the Line		8.00 Captain Phillips					10.20 Rambo III
305 ANIMATION	◂ 6.00 Madagascar	7.45 Sonic the Hedgehog				9.25 Ballerina		
306 FAMILY	7.00 Maleficent: Mistress of Evil				9.00 Finding Neverland			
307 ACTION	◂ 6.00 Alita: Battle Angel		8.05 San Andreas				10.05 Rambo: Last Blood	
308 COMEDY	7.00 When Jeff Tried to Save the World			8.45 Jerry Maguire				
309 THRILLER	◂ 5.35 Motherless Brooklyn		8.00 Joker					10.15 The Secrets We Keep
310 DRAMA	◂ 6.10 Adventureland		8.00 Finding the Way Back				10.00 There Will Be Blood	
311 SCI-FI	7.00 Cosmic Sin			8.50 Event Horizon				
302 MUSICALS	◂ 6.00 Robin Hood: Men in Tights		8.00 School of Rock				10.00 Funny Girl	
313 FILM4	◂ 5.50 The Hobbit: The Desolation of Smaug				9.00 The Incredible Hulk			
315 TCM MOVIES		7.10 The Cross of Lorraine			9.00 The Last Boy Scout			
SPORT								
401 MAIN EVENT	7.00 Pakistan Super League – Live		8.00 PGA Tour Golf – Live: The second day of the Memorial Tournament at the Muirfield Village Golf Club in Dublin, Ohio					
402 PREMIER LEAGUE	7.00 PL World	7.30 PL Icons	8.00 Gary Neville's Soccerbox		9.00 Best PL Goals 07/08		10.00 PL Icons	10.30 PL Retro
403 FOOTBALL	7.00 SPFL Greatest Games	7.40 International Football – Live: Italy v Czech Republic: From Stadio Renato Dall'Ara (Kick-off 7.45)					10.00 SPFL Greatest Games	
404 CRICKET		7.15 T20 Blast 2004	8.00 Test Cricket		9.00 T20 Blast 2018			
413 BT SPORT 1	7.00 Gallagher Premiership Rugby Union – Live: Sale Sharks v Harlequins: From AJ Bell Stadium (Kick-off 7.45)						10.00 WWE NXT UK	
414 BT SPORT 2	◂ 6.45 EuroHockey Championships – Live: Netherlands v France (Push-back 7.00pm)				9.00 Speed...	9.30 MLB's Best	10.00 UFC Fight...	10.30 UFC Live

◂ Denotes programmes starting before 7.00pm † Regions vary

FRIDAY

Due to the coronavirus outbreak, programmes may face late disruption or cancellation

Friday

BBC1

101 101/115 801 101 108 1 101 101 101/106

6.00 AM **Breakfast** (S)
9.15 **Morning Live** New edition (S)
10.00 **Homes Under the Hammer** (S)(R)
11.00 **The Sheriffs Are Coming** New edition 5/10. The agents try to round up zabandoned horses. (S)
11.45 **Close Calls: On Camera** (S)(R)(AD)
12.15 PM **Bargain Hunt – WWII Special** New edition Military buys. (S)(AD)
1.00 **BBC News** (S)
1.30 **Local News** (S)
1.45 **Doctors** (S)(AD)
2.15 **Unbeatable** New edition Quiz. (S)
3.00 **Escape to the Country** (S)(R)(AD)
3.45 **Garden Rescue** New edition (S)
4.30 **Antiques Road Trip** New edition Natasha Raskin Sharp gets to grips with haggis. (S)
5.15 **Pointless** New edition Quiz. (S)
6.00 **BBC News** (S)
6.30 **Local News** (S)

9.00 Have I Got News for You

7 PM

7.00 **The One Show** The usual mix of celebrity guests and topical stories. (S)
7.35 **Still Open All Hours** 5/7. Granville has to give Mrs Featherstone a crash course in cycling proficiency. (S6) (S)(R)

8 PM

8.05 **EastEnders** Kat finds herself in a frightening situation. (S)(AD)
8.30 **Would I Lie to You?** With guests Steph McGovern, Richard Osman, Jennifer Saunders and Joe Sugg. (S)(R)

9 PM

9.00 **Have I Got News for You** Series finale 9/9. Aisling Bea hosts, with panellists Roisin Conaty and Clive Myrie. (S)
9.30 **This Time with Alan Partridge** Series finale 6/6. A member of royalty is welcomed, and Alan suffers a setback. (S2) (S)(AD)

10 PM

10.00 **BBC News** (S)
10.30 **Local News** (S)
10.45 NEW **Gary Barlow: I'm with the Band** The Take That star brings together artists and musicians to perform classic songs. (S)
11.45 FILM **A Fish Called Wanda** Comedy starring John Cleese, Jamie Lee Curtis, Kevin Kline and Michael Palin. Following a multi-million-pound diamond robbery, a double-crossing gang of thieves pursue a starchy barrister to locate the haul. With Geoffrey Palmer. (S)(AD) (1988, 15, 105min) ★★★★
1.30 AM **Weather for the Week Ahead** Seven-day forecast. (S)
1.35 **to 6.00** AM **BBC News** (S)

BBC2

102 102/115 802 102 102 2 102 102 102/106

6.15 AM **Garden Rescue** (S)(R)
7.00 **Homes Under the Hammer** (S)(R)
8.00 **Sign Zone: Between the Covers** With Rob Delaney. (S)(R)
8.30 **Sign Zone: Great British Railway Journeys** (S)(R)(AD)
9.00 **BBC News** (S)
1.00 PM **Letterbox** (S)(R)
1.30 **Make Me a Dealer** (S)(R)
2.15 **Great British Menu** (S)(R)
3.15 **Springwatch** (S)(R)
4.15 **Big Blue UK** (S)(R)
4.45 **Eggheads** Quiz show. (S)(R)
5.15 **Flog It!** From Blackburn. (S)(R)
6.00 **Richard Osman's House of Games** With Ade Adepitan, Jean Johansson, Stephen Mangan and Vikki Stone. (S)(R)
6.30 **Great British Railway Journeys** Michael Portillo visits Lossiemouth and Inverness. (S)(R)(AD)

9.00 Gardeners' World

7.00 **Cricket: Today at the Test** England v New Zealand: Action from the third day of the first Test in the two-match series, taking place at Lord's. (S)

8.00 **Springwatch** New edition 8/12. Megan McCubbin goes to the Welsh border to investigate why restoring peatland bog is so important for wildlife. Plus, a live round-up of the wild soap operas in Norfolk. (S)

9.00 **Gardeners' World** New edition Arit Anderson and Frances Tophill introduce a special edition from Wakehurst, Kew's wild botanic garden in Sussex, where they explore the gardens and meet the gardeners. (S)

10.00 **Later... with Jools Holland** New edition 4/6. The host welcomes more guests. (S)
10.45 **Newsnight** (S)
11.15 **Weather** (S)
11.20 FILM **Zodiac** David Fincher's crime drama based on the true story of a notorious serial killer, starring Jake Gyllenhaal, Mark Ruffalo and Robert Downey Jr. (S) (AD) (2006, 15, 150min) ★★★★
1.50 AM **Battlestar Galactica** New episodes 15&16/21. (S4) (S)
3.15 **Sign Zone: Saved By a Stranger** 4/4. Cases include twin brothers who fled Nazi Germany. (S)(R)(AD)
4.15 **to 6.30** AM **Previews** (S)

ITV

103 103/176 803 103 103/113 3 103 103 111

6.00 AM **Good Morning Britain** News, current affairs and features. (S)
9.00 **Lorraine** Entertainment, current affairs and fashion news. (S)
10.00 **This Morning** Celebrity chat and lifestyle features. (S)
12.30 PM **Loose Women** Topical debate from a female perspective. (S)
1.00 **ITV News** (S)
1.25 **Local News** (S)
1.30 LIVE **ITV Racing: The Oaks** Francesca Cumani and Ed Chamberlin present the opening day of the Cazoo Derby Festival from Epsom, including the 4.30 Cazoo Oaks, which follows races at 2.00, 2.35, 3.10 and 3.45. (S)
5.00 **The Chase** New edition Quiz show hosted by Bradley Walsh. (S)
6.00 **Local News** (S)
6.30 **ITV News** (S)

1.30 ITV Racing: The Oaks

7.00 **Emmerdale** Wendy pleads with Luke to be honest, and Mack thinks he can solve his problems. (S)(AD)
7.30 **The Masked Dancer** New edition 6/7. Joel Dommett hosts the semi-final and the six remaining celebrities battle for a place in the final – but only four of them can make it, as two will be unmasked. Regular panellists Jonathan Ross, Davina McCall, Mo Gilligan and Oti Mabuse are joined by guest John Bishop. (S)(AD)
9.00 **Coronation Street** Carla blames Sarah for Adam's decision. (S)(AD)
9.30 NEW **Bear & Nicola Adams' Wild Adventure** Olympic boxing gold medallist Nicola Adams begins her adventure in a quarry in Dartmoor National Park, eventually attempting to abseil down a 150ft sheer cliff. *See feature, page 11.* (S)(AD)
10.25 **ITV News** (S)
10.55 **Local News** (S)
11.10 **The Jonathan Ross Show** Guests include Jeremy Clarkson, Steve Coogan and Emma Stone. (S)(R)
12.15 AM **Beat the Chasers – Celebrity Special** With Gregg Wallace, Dom Joly, Brenda Edwards, Jake Wood and Krishnan Guru-Murthy (S)(R)
1.05 **Shop: Ideal World**
3.00 **FYI Extra**
3.15 **Martin & Roman's Weekend Best!** With Judi Love. (S)(SL)(R)
4.05 **to 6.00** AM **Nightscreen**

+1 hour 203 114 34 112

CHANNEL 4

104/108 104/138 104 104/141 4 104 104

6.00 AM **Countdown** (S)(R)
6.40 **Cheers** 1&2/26. (S5) (S)(R)
7.30 **Everybody Loves Raymond** (S)(R)
8.55 **Frasier** 3-5/24. (S4) (S)(R)(AD)
10.25 **Escape to the Chateau: DIY** (S)(R)
11.25 **News** (S)
11.30 **Couples Come Dine with Me** From West Sussex. (S)(R)
12.30 PM **Steph's Packed Lunch** New edition Magazine show. (S)
2.10 **Countdown** New edition (S)
3.00 **The Answer Trap** New edition (S)
4.00 **A Place in the Sun** New edition From Almería, Spain. (S)
5.00 **Four in a Bed** (S)(R)
5.30 **Beat the Chef** New edition Keen photographer David prepares roasted salmon. (S)
6.00 **The Simpsons** (S)(R)(AD)
6.30 **Hollyoaks** Fergus breaks into Peri's bedroom. (S)(AD)

8.00 Tom Allen's Quizness

7.00 **News** (S)
7.30 **Unreported World** New edition A homelessness epidemic in New York's shelter system, made worse by the COVID-19 crisis. (S)(AD)
8.00 **Tom Allen's Quizness** New edition 4/5. Comedy quiz show hosted by Tom Allen, with four contestants fighting it out for a shot at the £25,000 jackpot, facing tricky questions on anything from crisp flavours to Nigel Havers. (S)
9.00 NEW SERIES **Celebrity Gogglebox** A rolling cast of famous faces – including Denise Van Outen, Nick Grimshaw, Mo Gilligan, Rylan Clark-Neal and Gyles Brandreth – return to critique the week's TV. (S)(AD)
10.00 NEW SERIES **The Last Leg** Adam Hills, Josh Widdicombe and Alex Brooker are joined by guests Rob Beckett and Maya Jama for a comic review of the significant moments of the past seven days. (S)
11.05 FILM **Ghostbusters** Comedy remake starring Kristen Wiig, Melissa McCarthy, Kate McKinnon, Leslie Jones and Chris Hemsworth. (S)(AD) (2016, 12, 150min) ★★★
1.35 AM **Ramsay's Kitchen Nightmares USA** An Italian restaurant in Michigan. (S)(R)
2.25 **Before We Die** (S)(SL)(R)(AD)
3.20 **Come Dine with Me** (S)(R)
5.35 **to 6.00** AM **Coach Trip: Road to Tenerife** (S)(R)(AD)

+1 hour 204/208 142 15 121

(S) Subtitles (SL) Signing (R) Repeat (AD) Audio Description

CHANNEL 5

105 105 805 | 154 105 | 5 105 | 105 105

6.00 AM **Milkshake!**
9.15 **Jeremy Vine** (S)
11.15 **Room to Improve** New edition A self-build project. (S)
12.15 PM **News** (S)
12.20 **Build a New Life in the Country** Relocation advice. (S)(R)
1.15 **Home and Away** (S)(AD)
1.45 **Neighbours** (S)(AD)
2.15 **FILM Stalked by My Ex** Thriller starring Tamara Braun. (S) (2017, PG, 105min) ★
4.00 **Bargain-Loving Brits in the Sun** From Spain. (S)(R)
5.00 **News** (S)
5.30 **Neighbours** Karl and Susan put Toadie in an awkward situation. (S)(R)(AD)
6.00 **Home and Away** Tane's true feelings come to light. (S)(R)(AD)
6.30 **News** (S)

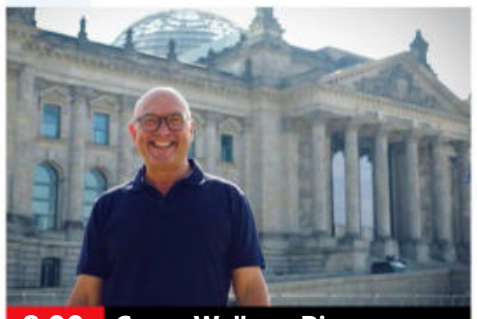

8.00 Gregg Wallace: Big...

7.00 **Inside the Balmoral: Scotland's Finest Hotel** New edition 3/4. The hotel goes hi-tech with an indoor drone shoot for Visit Scotland. It also welcomes a sausage dog with 60,000 Instagram followers. (S)

8.00 **Gregg Wallace: Big Weekends Away** New edition 4/6. Gregg heads to Berlin and digs into the German capital's fascinating history and food over three days. (S)

9.00 **The World's Most Scenic Railway Journeys** New edition 4/7. Focusing on Austria's stunning Transalpine railway, which crosses the snowy peaks of the Tyrol. Narrated by Bill Nighy. (S)

10.00 **1993: Britain's Biggest Hits** New edition 4/10. Revisiting the musical highs of 1993 in the company of Cliff Richard, Gabrielle, Shaun Ryder, Adamski, Jayne Middlemiss and Paul Gambaccini. (S)

11.35 **Diana Ross: Secrets of Her Biggest Hits** (S)(R)
12.35 AM **Criminals: Caught on Camera** Documentary. (S)(R)
1.00 **21.co.uk Live Casino Show**
3.00 **Entertainment News** (S)
3.10 **A New Life in Oz** (S)(R)
3.55 **Get Your Tatts Out: Kavos Ink**
4.40 **Great Artists** (S)(SL)(R)
5.05 **Wildlife SOS** (S)(SL)(R)
5.30 **to 6.00** AM **Milkshake!** (S)(R)

+1 hour 205 | 155 | 45 | 128

SKY ONE

106 106 806 | 110 109 | 340 355

6.00 AM **Amazing Animal Friends** (R)
7.00 **Futurama** (S)(R)
8.00 **Monkey Life** (S)(R)(AD)
9.00 **Sun, Sea and A&E** (S)(R)
10.00 **Highway Cops** (R)
11.00 **NCIS: Los Angeles** (S)(R)
1.00 PM **Hawaii Five-0** (S2) (S)(R)
3.00 **S.W.A.T.** 10/23. (S2) (S)(R)(AD)
4.00 **Modern Family** (S5) (S)(R)
5.00 **The Simpsons** *The Falcon and the D'ohman:* Homer befriends a former CIA agent. (S)(R)
5.30 **Futurama** *Bender's Big Score – Part Three:* The aliens now own everything on Earth. (S)(R) **6.00** *Bender's Big Score – Part Four:* The aliens command all humans to leave Earth. (S)(R)
6.30 **The Simpsons** *The Daughter Also Rises:* Lisa begins a whirlwind romance. (S)(R)

9.00 Intergalactic

7.00 **The Simpsons** *At Long Last Leave:* Homer and the family are forced to leave Springfield. (S)(R) **7.30** *Exit Through the Kwik-E-Mart:* Bart's graffiti impresses a group of professional artists. (S)(R)

8.00 **The Simpsons** New episode *The Last Barfighter:* Moe breaks a sacred rule of bartenders. **8.30** **Modern Family** 22/24. The families go to Disneyland. (S3) (S)(R)

9.00 **Intergalactic** New episode 6/8. Forbidden love blossoms between Genevieve and Drew until a stowaway Commonworld guard is found slaughtered aboard the ship. (S1) (S) ■ Entire series on Sky Box Sets

10.00 **Russell Howard Stands Up to the World** 1/3. Following the comedian on a tour Down Under, with Russell beginning his trip in New Zealand, where he tries Manu dive bombing and visits Sam Neill's farm. (R)

11.00 **There's Something About Movies** With Nathalie Emmanuel, Rob Brydon and Clara Amfo. (R)
12.00 M'T **Bloods** 5/6. Wendy discovers that Maleek is a talented singer. (S1) (R)
12.30 AM **The Force: Manchester** (R)
1.30 **NCIS: Los Angeles** (S7) (S)(R)
3.30 **S.W.A.T.** 9/23. (S2) (S)(R)(AD)
4.30 **Highway Cops** (R)
5.00 **to 6.00** AM **S.W.A.T.** (S)(R)(AD)

+1 hour 206

LOCAL VARIATIONS

BBC1

SCOTLAND
Sky **951**, Virgin **862**, Freesat **960**
7.35-8.05pm Landward (S)(R) **8.30-9.00pm** Still Open All Hours (S)(R)(AD)

N. IRELAND
Sky **953**, Virgin **863**, Freesat **957**
No variations

WALES
Sky **952**, Virgin **864**, Freesat **964**
7.35-8.05pm Weatherman Walking: The Welsh Coast Series finale (S) **10.45** Young, Welsh and Bossin' It Series finale (S) **11.15** NEW Gary Barlow: I'm with the Band (S) **12.15am** FILM A Fish Called Wanda (S)(AD) (1988, 15, 105min) ★★★★ **2.00-6.00am** BBC News (S)

BBC2

N. IRELAND
Sky **972**, Freesat **969**
No variations

WALES
Sky **971**, Freesat **971**
No variations

ITV

No variations

S4C

Sky **134**, Virgin **166**, Freesat **120**
6.00am Cyw **10.00** Eisteddfod T 2021 New edition **1.00pm** Newyddion S4C a'r Tywydd **1.05** Cymry ar Gynfas **1.30** Cymoedd Roy Noble **2.00** Newyddion S4C a'r Tywydd **2.05** Prynhawn Da New edition **3.00** Eisteddfod T 2021 New edition **6.00** Bwrdd i Dri **6.30** Garddio a Mwy **6.57** Newyddion S4C **7.00** Heno New edition **7.30** Newyddion S4C a'r Tywydd **8.00** Eisteddfod T 2021 New edition **9.25** Newyddion S4C a'r Tywydd **9.30** Y Wal Goch Series finale **10.30** Yr Amgueddfa (AD) **11.30pm-1.00am** Eisteddfod T 2021

TV&Satellite week
New issue on sale now

BBC4

116 116 | 107 | 9/24 | 106 | 107 107

BBC4 programmes start at 7.00pm

7.00 PM **Pop Go the Sixties** Featuring Procol Harum.
7.05 **Singer-Songwriters at the BBC** Compilation of hits.
8.00 **Top of the Pops: 1991** Double bill of editions.
9.00 NEW **Once Were Brothers: Robbie Robertson and The Band** The confessional and cautionary tale of Robbie Robertson's young life, and the creation of one of the most enduring groups in the history of popular music – The Band.
10.35 **On Guitar – Lenny Kaye!** The quest for new guitar sounds that has driven pop music through recent eras.
11.35 **Huey Morgan's Latin Music Adventure**
12.35 AM **Latin Music: A Session with Bossacucanova and Roberto Menescal**
1.05 **Top of the Pops: 1991**
2.05 **to 3.40** AM **Once Were Brothers: Robbie Robertson and The Band**

MORE4

136 136 830 | 147 195 | 18 | 124

8.55 AM **Kirstie's Vintage Gems**
9.15 **A Place in the Sun**
10.05 **Find It, Fix It, Flog It**
12.05 PM **Heir Hunters**
1.05 **A New Life in the Sun**
2.15 **Four in a Bed**
4.55 **Heir Hunters** A search for beneficiaries uncovers a World War Two tale.
5.55 **The Secret Life of the Zoo** An onager foal takes a turn for the worse.
6.55 **Escape to the Chateau: DIY** It is breaking point for Tim and Rebecca as they try to complete their kitchen.
7.55 **Grand Designs** Kevin McCloud follows the progress of Bram and Lisa and their two children, who want to create an ambitious super-home on a seaside plot on the Isle of Wight.
9.00 **Ice Cold Murders: Rocco Schiavone** Series finale 6/6. After the incident, Rocco is questioned by his bosses. Plunged back into reliving the unhappy events of the past, he is unable to return to his everyday job. Subtitled. (S1)
11.05 **24 Hours in A&E** A man is rushed in after crashing his motorbike.
12.10 AM **24 Hours in A&E**
1.15 **8 Out of 10 Cats Does Countdown**
2.20 **24 Hours in A&E**
3.25 **to 3.50** AM **Food Unwrapped**

+1 hour 236 | 196 | 86 | 125

ITV2

118 118 816 | 115 176 | 6 | 113

7.00 AM **Ellen DeGeneres Show**
8.00 **Emmerdale**
8.30 **Coronation Street**
9.00 **You've Been Framed!**
9.30 **Catchphrase**
10.15 FILM **Pan** Fantasy prequel. (2015, PG, 111min) ★★★
12.30 PM **Emmerdale**
1.00 **Coronation Street**
1.30 **You've Been Framed!**
2.00 **The Ellen DeGeneres Show** New edition
3.00 **Ellen's Game of Games** New edition
4.00 **You've Been Framed!**
4.30 **The Masked Dancer**
6.00 **Secret Crush** New edition
7.00 **You've Been Framed! Gold** Comical clips.
7.30 **Superstore** 17/21. Amy organises a community service event. (S5)
8.00 **Bob's Burgers** 21/22. Bob asks Mr Fischoeder to sell Wonder Wharf. **8.30** 22/22. Felix puts Bob in danger. (S4)
9.00 FILM **The Fast and the Furious** Action thriller with Vin Diesel, Paul Walker and Michelle Rodriguez. (2001, 15, 107min) ★★★
11.10 **Family Guy** Double bill of the animated comedy.
12.10 AM **American Dad!**
1.10 **Bob's Burgers**
2.10 **Superstore**
2.35 **Guinness World Records**
3.00 **to 3.15** AM **FYI Extra**

+1 hour 218 | 116 | 28 | 114

E4

135 135 829 | 106 145 | 13 | 122

6.00 AM **Hollyoaks**
7.00 **Ramsay's Kitchen Nightmares USA**
8.00 **Baby Daddy**
9.00 **Melissa & Joey**
10.00 **The Big Bang Theory**
11.00 **The Goldbergs**
12.00 NOON **Brooklyn Nine-Nine**
1.00 PM **The Big Bang Theory**
3.00 **The Goldbergs**
4.00 **Black-ish**
5.00 **Brooklyn Nine-Nine**
6.00 **The Big Bang Theory**
7.00 **Hollyoaks** Fergus sets out to sabotage Grace's business, and Darren has a big decision to make.
7.30 **Ramsay's Kitchen Nightmares USA** Gordon Ramsay visits Luigi's in Orange County, California.
8.30 **The Big Bang Theory** 23/24. Amy is offered a visiting research fellowship at Princeton University. (S10)
9.00 FILM **The Other Woman** Comedy starring Cameron Diaz. A woman discovers her boyfriend is married, and joins forces with his wife and a third lover to get revenge. (2014, 12, 107min) ★★
11.05 **The Big Bang Theory**
12.05 AM **Gogglebox**
1.10 **Naked Attraction**
2.15 **First Dates**
3.15 **Gogglebox**
4.10 **Melissa & Joey**
5.00 **to 6.00** AM **Scrubs**

+1 hour 235 | 146 | 29 | 123

Friday primetime

Instagram.com/TVSatelliteWeek

★★★★★ Excellent ★★★★ Very Good ★★★ Good ★★ Average ★ Poor

FRIDAY Entertainment

Friday

Sky Witness

107 107 807 | 112 111 | 341 | 356

6.00 AM **Nothing to Declare**
8.00 **Border Patrol**
9.00 **Paramedics**
10.00 **999 Frontline**
11.00 **The Resident** 18/23. (S2)
12.00 NOON **Law & Order** (S15)
1.00 PM **Blue Bloods** (S10)
3.00 **Sun, Sea and A&E**
4.00 **Paramedics** A drunken man refuses assistance.
5.00 **Nothing to Declare** Four editions of the documentary series following the work of customs officers in Australia.

9.00 Law & Order: SVU

7 PM
7.00 **Nothing to Declare** Double bill of the documentary following the work of customs officers in Australia.

8 PM
8.00 **Ghost Whisperer** *Dead Listing:* 8/22. Melinda becomes embroiled in a murder mystery involving a powerful couple. (S5)

9 PM
9.00 NEW SERIES **Law & Order: Special Victims Unit** *Guardians and Gladiators:* 1/16. *See feature, page12.* (S22)

10 PM
10.00 **Blue Bloods** *Cutting Losses:* 1/22. Danny contemplates retiring, while Jamie and Eddie go undercover. (S8)
11.00 **Law & Order: SVU** (S12)
12.00 M'T **9-1-1** 5/10. (S1)
1.00 AM **Blue Bloods** (S11)
2.00 **9-1-1: Lone Star** 1/10. (S1)
3.00 **The Resident** 21/23. (S2)
4.00 **Road Wars**
5.00 **to 6.00** AM **Brit Cops: Rapid Response**

+1 hour 207 180

Sky Atlantic

108/109 108/109 808 | 342 | 357

6.00 AM **Storm City**
7.00 **CSI** 9&10/23. (S10)
9.00 **Oz** 1&2/8. (S3)
11.15 **True Detective** 1&2/8. (S2)
1.30 PM **CSI** 11&12/23. (S10)
3.30 **Boardwalk Empire** 5/12. Kessler is detained by Knox. **4.35** 6/12. Nucky reconnects with Sally Wheet. (S4)
5.40 **The Sopranos** 9/13. One of Meadow's classmates attempts suicide. **6.45** 10/13. Tony's henchmen kill a drug dealer doing business on their patch. (S1)

9.00 Domina

7.50 **Game of Thrones** *Mhysa:* 10/10. In King's Landing, Joffrey stands up to his grandfather, and Daenerys discovers if she is seen as a conqueror or liberator in Yunkai. (S3)

9.00 **Domina** New episode *Treason:* 7/8. A year after Marcellus' death, cracks begin to show in the regime at Rome. **10.10** Series finale *Happiness:* 8/8. Livia faces some big changes. (S1)
■ Entire series on Sky Box Sets

11.20 **Oz** 13/16. Nathan is sued for malpractice following the death of an inmate. **12.30** AM 14/16. McManus calls a truce between Morales and Redding. (S4)
1.40 **Californication** (S1)
4.00 **to 6.00** AM **Urban Secrets**

+1 hour 208/209

GOLD

110/111 110/111 124 | 310/343 | 358/392

7.35 AM **Highlights**
8.40 **Ever Decreasing Circles**
9.20 **Hi-de-Hi!**
10.00 **Only Fools and Horses**
10.40 **Last of the Summer Wine**
12.00 NOON **The Green Green Grass**
12.40 PM **Still Open All Hours**
1.20 **Only Fools and Horses**
2.00 **Hi-de-Hi!**
2.40 **Dad's Army**
4.00 **The Green Green Grass**
4.40 **Last of the Summer Wine**
6.00 **Hi-de-Hi!**
6.40 **The Green Green Grass**

6.40 The Green Green Grass

7.20 **Only Fools and Horses** Rodney joins a band. Guest stars DJ Mike Read.

8.00 **Dad's Army** Jones's glorious military reputation is called into question. **8.40** Mainwaring decides to recruit women into the platoon. Guest stars Carmen Silvera.

9.20 **Absolutely Fabulous** Edina becomes obsessed by mortality.

10.00 **Gimme Gimme Gimme** Guest stars Dale Winton.
10.40 **Men Behaving Badly** Gary gets a visit from his father.
11.20 **Men Behaving Badly** Gary celebrates getting back together with Dorothy.
12.00 M'T **Men Behaving Badly**
12.40 AM **Absolutely Fabulous**
1.20 **Gimme Gimme Gimme**
2.00 **to 4.00** AM **Men Behaving Badly**

+1 hour 210/211 194

ITV3

119 119 817 | 117 177 | 10 | 115

6.00 AM **Classic Coronation Street**
7.00 **Classic Emmerdale**
8.05 **Heartbeat**
9.15 **That's My Boy**
9.55 **Man About the House**
10.25 **Foyle's War**
12.40 PM **Heartbeat**
1.45 **Classic Emmerdale**
2.50 **Classic Coronation Street**
3.40 **Agatha Christie's Marple** *At Bertram's Hotel.*
5.45 **Agatha Christie's Poirot** *Evil Under the Sun:* A socialite's body is found on a beach.

12.40 Heartbeat

Agatha Christie's Poirot (started at 5.45pm)

8.00 **Vera** *Natural Selection:* The detective investigates when the body of a wildlife ranger is found on a remote island off the coast of Northumberland. She seems to have been murdered, but was alone on the island when she died.

10.00 **Foyle's War** *They Fought in the Fields:* Foyle and Milner to investigate the activities of a group of land girls. With Stella Gonet.
12.00 M'T **Agatha Christie's Marple** *Murder Is Easy:* A former police officer helps Miss Marple investigate a series of suspicious deaths in a peaceful village. With Benedict Cumberbatch and David Haig.
2.00 **to 2.25** AM **That's My Boy**

+1 hour 219 174 58 116

ITV4

120 120 818 | 118 178 | 25 | 117

6.00 AM **River Monsters**
6.30 **The Champions**
7.35 **The Return of Sherlock Holmes** Holmes searches for a missing businessman.
8.45 **The Avengers**
9.50 **World of Sport**
10.00 LIVE **French Open Tennis: Roland-Garros** Coverage of day six of the second Grand Slam of the year, which comes from Roland-Garros, where the men's and women's third-round matches are scheduled to get under way.

10.00 French Open Tennis...

LIVE **French Open Tennis: Roland-Garros** (started at 10.00am)

10.00 PM **Cycling: Criterium du Dauphine Highlights** Gary Imlach presents action from stage six.
11.00 **Isle of Man TT** A look back at the best Senior TT races.
12.00 M'T **Car Crash Global: Caught on Camera**
1.00 AM **Auto Mundial** Featuring new concept cars from Mercedes and Audi.
1.30 **to 2.40** AM **The Protectors**

+1 hour 220 175 154

BBC Scotland

SCOT 115 108 9 108 106
REST OF UK 194 162 108

12.00 NOON **This Is BBC Scotland**
7.00 PM **The Seven**
8.00 **Des Doesn't Do – Art** Des Clarke gets creative.
8.30 **Rewind 1990s** Music, television and historic events of 1992.
9.00 **Scotland's Game** Possible ways forward for Scottish football.
10.00 **Still Game** 1/6. When Isa is mugged Winston comes to her rescue, not realising his heroic deed is being filmed. (S9)
10.30 NEW **Scotland's Football Jukebox** A look at the best Scottish football anthems throughout the years.
11.30 PM **to 12.00** M'T **Mirror Mirror** New edition Discussions on conspiracy theories, favourite Scottish words and political correctness in modern society.

Sky Replay

145 160

7.00 AM **Sixth Sense with Colin Fry** Double bill.
8.00 **Four Weddings**
10.00 **My Kitchen Rules: Australia** Double bill.
12.30 PM **Wild Vets**
2.00 **Most Haunted**
4.00 **A Town Called Eureka**
5.00 **Relic Hunter** (S2)
6.00 **Stargate SG-1** (S7)
8.00 **Arrow** *Living Proof:* 21/22. The SCPD show up with an arrest warrant for Felicity. (S7)
9.00 **Condor 2** *A Former KGB Man:* 3/10. Joe is lured back into the danger zone. (S2)
10.00 **Road Wars**
11.00 **Intergalactic** 6/8. (S1)
12.00 M'T **Law & Order: Special Victims Unit**
1.00 AM **Police Ten 7**
2.00 **Duck Quacks Don't Echo** With Alesha Dixon.
3.00 **A League of Their Own**
4.00 **Animal 999**
5.00 **to 6.00** AM **Most Haunted**

Pick

159 165 35 144

7.00 AM **Highway Patrol**
8.00 **Motorway Patrol**
9.00 **Highway Cops**
10.00 **Nothing to Declare**
11.00 **Border Patrol**
12.00 NOON **Border Security USA** Documentary.
1.00 PM **Canada's Front Line**
2.00 **Nothing to Declare**
3.00 **Stargate SG-1** (S3)
4.00 **Stargate Atlantis** (S3)
5.00 **Star Trek: The Next Generation** (S4)
6.00 **Star Trek: Deep Space Nine** (S7)
8.00 **Hawaii Five-0** (S9)
9.00 **When Life Means Life**
10.00 **Brit Cops**
11.00 **World's Most Evil Killers**
12.00 M'T **Britain's Most Evil Killers** Plumstead Ripper.
1.00 AM **The Force: Manchester**
2.00 **Police Force: Australia**
3.00 **Highway Patrol**
4.00 **Motorway Patrol**
5.00 **to 6.00** AM **Nothing to Declare**

+1 hour 259 145

Dave

111/112 127 227 19 157 387

7.10 AM **Aussie Pickers**
8.00 **American Pickers**
9.00 **Celebrity Storage Hunters** With Nick Helm.
10.00 **American Pickers**
12.00 NOON **Cop Car Workshop**
1.00 PM **QI XL**
2.00 **Top Gear**
3.00 **Rick Stein's Long Weekends** Vienna.
4.00 **Cop Car Workshop**
5.00 **Top Gear USA Special**
6.00 **Taskmaster**
7.00 **Richard Osman's House of Games**
7.40 **Room 101**
9.00 **QI XL** With Sue Perkins.
10.00 FILM **Bad Boys** Action comedy thriller starring Martin Lawrence and Will Smith. (1995, 15, 118min) ★★★
12.25 AM **Gavin & Stacey**
2.20 **Room 101**
2.50 **to 4.00** AM **Late Nite Eats**

+1 hour 211 131 23

Comedy Central

112/113 181 132 | 307/344 | 359/370

8.00 AM **Impractical Jokers**
10.00 **Everybody Loves Raymond** (S7)
12.00 NOON **3rd Rock from the Sun** (S4)
1.00 PM **My Wife and Kids**
2.00 **Friends** (S1&2)
9.00 FILM **Beverly Hills Cop II** Action comedy sequel starring Eddie Murphy as detective Axel Foley on the trail of a gang led by a six-foot blonde. With Judge Reinhold and Brigitte Nielsen. (1987, 15, 99min) ★★★
11.00 **Yesterday, Today & the Day Before** Female-fronted topical-comedy show.
12.00 M'T **Jimmy Carr: Laughing & Joking** Stand-up comedy show from London's Hammersmith Apollo.
1.00 AM **Impractical Jokers**
2.00 **South Park**
4.15 **to 5.00** AM **The Middle**

+1 hour 212/213 133

ITV Be

131 119 179 27 118

7.00 AM **Sam Faiers: The Mummy Diaries**
8.00 **Buying and Selling**
9.00 **LittleBe**
12.00 NOON **Best Cake Wins**
12.30 PM **The Real Housewives of Atlanta**
1.30 **Sam Faiers: The Mummy Diaries**
2.30 **The Only Way Is Essex**
3.10 **Little Women: LA**
4.05 **The Real Housewives of New York City**
5.00 **The Real Housewives of Beverly Hills** New edition Kyle is left to answer for her attitude towards Dorit and Erika.
6.00 **Masters of Flip**
7.00 **Buying and Selling** A couple want to overhaul their log cabin.
8.00 **Dinner Date** Josh from London picks three blind dates from five menus.
9.00 **Botched** Triple bill.
11.55 PM **to 12.55** AM **The Only Way Is Essex**

+1 hour 120

★★★★★ Excellent ★★★★ Very Good ★★★ Good ★★ Average ★ Poor

Alibi

132 132 826 | 126 212 | 312 382

7.10 AM **Murdoch Mysteries**
8.50 **Father Brown**
9.50 **Miss Fisher and the Crypt of Tears** Mystery with Essie Davis.
12.00 NOON **New Tricks** (S11)
1.00 PM **Father Brown**
2.00 **Murdoch Mysteries** Triple bill of the crime drama. (S8)
5.00 **Stumptown** 4/18. Dex faces off against Artie Banks to take down wealthy real estate mogul Randall Tapper. (S1)
6.00 **Major Crimes** 12/13. Part three of four. Rusty unearths an important clue. (S6)

10.00 Murdoch Mysteries

7.00 **Major Crimes** *By Any Means – Part Four:* 13/13. Part four of four. Lt Tao is trapped in a room that may contain a bomb. (S6)
8.00 **Death in Paradise** *The Impossible Murder:* 3/8. Humphrey and Martha's romantic weekend is cut short. (S6)
9.00 **Death in Paradise** *Predicting Murder:* 3/8. A voodoo priestess is found dead after predicting her own murder. (S1)
10.00 **Murdoch Mysteries** *Murder Checks In:* 5/11. Murdoch and Ogden's weekend at a country inn goes awry. (S14)
11.00 **New Tricks** *Ghosts*: The team reinvestigate the 1956 disappearance of a police officer. With Julie Graham.
12.00 M'T **Stumptown** 11/18. Grey goes undercover. (S1)
1.00 AM **The Guardian** (S3)
3.00 **to 4.00** AM **Rush**

+1 hour 232 191

Syfy

152 152 | 138 137 | 346 361

6.00 AM **Star Trek: Voyager** (S3)
7.00 **Star Trek: The Next Generation** 19/26. (S7)
8.00 **Teleshopping**
11.00 **Pandora** (S2)
12.00 NOON **Stargate SG-1** (S9)
1.00 PM **Warehouse 13** (S3)
2.00 **Star Trek: Deep Space Nine**
3.00 **Star Trek: Voyager** (S3)
4.00 **Pandora** (S2)
5.00 **Stargate SG-1** 11/20. (S9)
6.00 **The Librarians** 10/10. Flynn and Baird learn that the secret is hidden in the past. (S2)

8.00 Warehouse 13

7.00 **Star Trek: The Next Generation** *Genesis:* 19/26. Members of the *Enterprise* crew turn into prehistoric beings. (S7)
8.00 **Warehouse 13** *Shadows:* 9/13. The team track a man who kills anyone who upsets a girl he went to school with. (S3)
9.00 **V** *Pilot – Part One:* 1/2. Aliens arrive on Earth offering peace and friendship to mankind, but an element of doubt surrounds the credibility of their gesture. Stars Marc Singer.
11.00 **Wynonna Earp** 8/12. (S4)
12.00 M'T **Spides** 2/8. (S1)
1.00 AM **Star Trek: The Next Generation** As 7.00pm.
2.00 **Star Trek: Voyager** (S3)
3.00 **Star Trek: Deep Space Nine**
4.00 **The Librarians** (S2)
5.00 **to 6.00** AM **Stargate SG-1**

+1 hour 252 229

W

109/110 109/110 | 125 211 | 311 383

6.10 AM **MasterChef Australia**
7.30 **Disaster DIY**
8.00 **Tipping Point**
10.00 **The Bill**
11.00 **Inside the Ambulance**
1.00 PM **Tipping Point**
3.00 **Property Brothers: Forever Homes**
4.00 **My Dream Home** A couple seeking a new house argue over the neighbourhood. **5.00** A couple want to escape their townhouse.
6.00 **Property Brothers: Forever Homes**

6.00 Property Brothers...

7.00 **MasterChef USA** The contestants have to break down a chicken then use it in a dish.
8.00 **Inside the Ambulance** The paramedics are called to an unconscious child in a park and a deaf woman with chest pains.
9.00 **The Shift: Women on the Force** PC Rita Pugal hunts for three robbers, and PC Toni McMahon handles a domestic assault.
10.00 **Miranda** A hotel stay adds some excitement to Miranda's life. **10.40** Penny tries to find a man for Miranda.
11.20 **Miranda** A handsome stranger loses his wallet in the joke shop.
12.00 M'T **One Born Every Minute**
1.00 AM **Sun, Sea and Brides to Be** A clifftop ceremony.
2.00 **to 3.00** AM **Renovate My Home: Leave It to Bryan**

+1 hour 209/210 190

Sky Comedy

113/114 113/114 | 122 121 | 345 360

8.00 AM **The Fresh Prince of Bel Air** 20–22/26. Triple bill. (S4)
9.30 **The Mindy Project** (S4)
10.30 **Will & Grace** (S3)
12.00 NOON **Sex and the City** (S6)
1.20 PM **Entourage** (S4)
2.30 **30 Rock** 2&3/23. (S5)
3.30 **Will & Grace** (S3)
5.00 **The Fresh Prince of Bel Air**
6.30 **Sex and the City** 3/20. Miranda sends Steve confusing signals, and Charlotte is shocked by the changes she has to make. (S6)

9.00 Veep

7.10 **Sex and the City** 4/20. Charlotte revels in her new religion. (S6)
7.50 **Entourage** 5/12. The *Medellin* trailer is leaked on the internet **8.25** 6/12. Bill and Eric make amends, and Lloyd tells Ari he needs a break from the agency. (S4)
9.00 **Veep** 5/10. Selina celebrates Thanksgiving. **9.35** 6/10. Selina faces an important decision as the US faces financial meltdown. (S5)
10.15 **Dave Chappelle: Killin' Them Softly** Stand-up comedy show with the American funnyman
11.30 **Sarah Silverman: We Are Miracles** Stand-up show.
12.45 AM **Everybody Hates Chris** 17/22. Rochelle's dad dies, prompting a tense visit from her mother (S1)
1.15 **Sex and the City** (S6)
2.30 **Will & Grace** (S3)
4.00 **to 5.00** AM **The Mindy Project**

FOX

124 124 821 | 157 199 | 349 364

8.00 AM **Republic of Doyle** (S4)
9.00 **Bones** 10/22. (S10)
10.00 **Bull** 16/22. (S3)
11.00 **NCIS** 18/24. (S13)
12.00 NOON **NCIS: New Orleans**
1.00 PM **Bones** 11/22. (S10)
2.00 **The Mentalist** 17/23. (S1)
3.00 **NCIS** 19/24. (S13)
4.00 **Bull** 17/22. A teenage boy goes on trial for murder. (S3)
5.00 **The Mentalist** 18/23. (S1)
6.00 **NCIS: New Orleans** 12/24. Gregorio joins a social club for military wives. (S5)

9.00 NCIS

7.00 **NCIS** *Charade:* 20/24. Tony's identity is stolen by fraudsters seeking to blackmail US senators. **7 PM**
8.00 **NCIS** *Return to Sender:* 21/24. Gibbs teams up with Senior FBI Agent TC Fornell to track down two British prisoners. (S13) **8 PM**
9.00 **NCIS** New episode *Blown Away:* 15/16. Members of an NCIS team are killed in an explosion. (S18) **9 PM**
10.00 **Family Guy** 4/21. Peter discovers Lois's father is having an affair. **10.30** 5/21. Peter and Joe play pranks. (S9) **10 PM**
11.00 **American Dad!** (S11)
12.00 M'T **Family Guy** (S9)
12.30 AM **Family Guy** (S9)
1.00 **American Dad!** (S13)
2.00 **Family Guy** (S9)
3.00 **American Dad!** (S1)
4.00 **to 5.00** AM **Republic of Doyle**

+1 hour 224 158

GREAT! TV

157 189 49 142

6.00 AM **Hart to Hart** (S1)
7.00 **Crazy Like a Fox** (S2)
8.00 **Hart to Hart** (S1)
9.00 **Sue Thomas: F.B.Eye**
10.00 **Starsky & Hutch** (S2)
11.00 **T.J. Hooker** (S2)
12.00 NOON **Hart to Hart**
2.00 PM **Sue Thomas: F.B.Eye** 13/19. (S1)
3.00 **Murder, She Wrote**
7.00 **M*A*S*H** 6/24. The 4077th make a film. **7.30** 7/24. Hawkeye fakes a breakdown. (S1)
8.00 **Randall and Hopkirk (Deceased)** *Who Killed Cock Robin?* 14/26. A bird-lover leaves a strange will. (S1)
9.00 **Classic Who Wants to Be a Millionaire?**
1.00 AM **M*A*S*H** (S1)
2.00 **Charlie's Angels** (S2)
3.00 **Starsky & Hutch** (S2)
3.45 **T.J. Hooker** (S2)
4.30 **Due South** 7/26. (S3)
5.15 **to 6.00** AM **Sue Thomas: F.B.Eye**

+1 hour 257 220 143

Sky Arts

122 122 | 123 156 | 11 147 363

6.00 AM **Andre Rieu: Love in Venice**
9.00 **Tales of the Unexpected**
10.00 **Discovering**
11.00 **Landscape Artist 2017**
12.00 NOON **Treasures of the British Library**
1.00 PM **Tales of the...**
2.00 **Discovering**
3.00 **National Treasures: The Art of Collecting**
4.00 **The Grateful Dead: Music Icons**
4.30 **Video Killed the Radio Star** Crowded House.
5.00 **Tales of the Unexpected**
6.00 **Discovering**
7.00 **Soundtracks: Songs That Defined History**
8.00 **Classic Albums**
9.00 **Iron Maiden: Somewhere Back in Time – Live**
10.20 **The Live Revival**
11.20 **David Bowie: Serious Moonlight**
1.15 AM **Hansa Studios: By the Wall 1976-90**
3.10 **to 6.00** AM **Highlights**

4seven

137 143 203 48 127

9.00 AM **Four in a Bed**
9.30 **Couples Come Dine with Me** From Essex.
10.30 **A Place in the Sun**
1.30 PM **Come Dine with Me**
4.00 **Ramsay's Kitchen Nightmares USA**
5.00 **Escape to the Chateau: DIY**
6.00 **A Place in the Sun**
7.00 **George Clarke's Amazing Spaces** Transforming a Reliant Robin into a camper. **8.00** A salvaged plane.
9.00 **Location, Location, Location** Catching up with two sets of house-hunters.
10.00 **999: On the Front Line**
11.05 **Celebrity Gogglebox**
12.10 AM **Johnny Vegas: Carry on Glamping**
1.15 **Naked Attraction's Best Naughty Bits**
2.20 **Tom Allen's Quizness**
3.25 **Bake Off: The Professionals**
4.20 **to 4.40** AM **We Are Lady Parts**

5USA

141 141 | 153 21 | 129

6.00 AM **Entertainment News**
9.10 **Murder, She Wrote**
10.10 **NCIS** 22&23/24. (S2)
12.05 PM **Law & Order**
6.00 **NCIS** *Hiatus – Part Two:* 24/24. Gibbs emerges from his coma with amnesia. (S3) **7.00** *Shalom:* 1/24. Ziva witnesses an assassination. **8.00** *Escaped:* 2/24. Fornell and his daughter are threatened. (S4)
9.00 FILM **The Sum of All Fears** Action thriller starring Ben Affleck and Morgan Freeman. Neo-Nazi terrorists aim to provoke war between America and Russia by setting off a nuclear bomb on US soil. Only CIA analyst Jack Ryan can save the day. (2002, 12, 119min) ★★★★
11.30 **Law & Order: Criminal Intent** Triple bill. (S6)
2.15 **to 4.00** AM **NCIS**

+1 hour 241 185 130

5STAR

128 151 31 131

8.00 AM **Entertainment News**
8.10 **Rich Kids, Skint Holiday**
9.00 **Bargain-Loving Brits in the Sun**
10.00 **Paddington Station 24/7** Documentary.
11.00 **Filthy Britain SOS**
12.00 NOON **Traffic Cops**
2.00 PM **Police Interceptors**
5.00 **Dogs Behaving (Very) Badly**
6.00 **Neighbours**
6.30 **Home and Away**
7.00 **Filthy House SOS**
8.00 **Rich Holiday, Poor Holiday** Reality series.
9.00 FILM **Geostorm** Thriller starring Gerard Butler. (2017, 12, 109min) ★
11.15 FILM **The Dark Tower** Fantasy adventure. (2017, 12, 95min) ★★
1.05 AM **The Disappearance**
2.05 **Rich Kids Go Skint**
3.05 **Neighbours**
3.35 **to 4.00** AM **Home and Away**

+1 hour 228 186 141

Drama

143 130 20 158

7.15 AM **Birds of a Feather**
8.30 **The Bill**
9.35 **Classic Holby City**
10.55 **Classic Casualty**
12.00 NOON **The Bill**
1.00 PM **Classic EastEnders**
2.20 **A Place to Call Home**
3.20 **All Creatures Great and Small**
4.20 **Dangerfield**
5.20 **As Time Goes By**
6.00 **Waiting for God**
6.40 **Keeping Up Appearances**
7.20 **Last of the Summer Wine**
8.00 **Father Brown**
9.00 **Happy Valley** 4/6. Catherine visits Tommy's mother in her search for answers. (S1)
10.20 **New Tricks**
11.40 **Taggart**
12.45 AM **The Bill**
1.45 **All Creatures Great and Small**
2.40 **to 4.00** AM **Life on Mars**

+1 hour 243 226 73

CBS Drama

147 197 67 134

9.00 AM **Walker, Texas Ranger** 14/22. (S6)
10.00 **Matlock** 17/20. (S3)
11.05 **CSI: NY** 1/23. (S1)
12.00 NOON **Medium** (S3)
1.00 PM **JAG** (S5)
3.00 **Perry Mason**
5.00 **Unsolved Mysteries**
6.55 **Judge Judy** Real-life small-claims cases.
9.00 **Medium** *Profiles in Terror:* 6/22. Allison's visions contradict an FBI profiler's findings. (S3)
10.00 **CSI: NY** *Creatures of the Night:* 2/23. Stella investigates a sexual assault in Central Park but finds no DNA left at the scene by the attacker. (S1)
11.00 **Unsolved Mysteries** The famous mothman story is investigated.
11.55 **Judge Judy**
2.00 **Medium** As 9.00pm.
3.00 **CSI: NY** As 10.00pm.
4.00 **Bondi Rescue**
5.00 **to 6.00** AM **Matlock**

CBS Justice

148 192 40 137

9.00 AM **Father Dowling Mysteries** Double bill.
11.00 **The Fugitive** (S4)
12.00 NOON **Perry Mason**
1.05 PM **Walker, Texas Ranger** 17/27. (S4)
2.05 **CSI: NY** 23/24. (S2)
3.00 **NCIS** 4/25. (S6)
4.00 **NCIS: Los Angeles** (S4)
5.00 **The Fugitive** (S4)
6.00 **Perry Mason**
7.05 **NCIS** 23/25. (S6)
8.00 **Walker, Texas Ranger**
9.00 **NCIS** *Psych Out:* 16/24. A navy reservist is killed in his home. (S9)
10.00 **NCIS: Los Angeles** *History:* 15/24. A radical terrorist group seems to have re-emerged. (S4)
11.00 **NCIS** 24/25. (S6)
12.00 M'T **CSI: NY** (S2)
1.00 AM **NCIS** (S9&6)
2.55 **Walker, Texas Ranger**
3.55 **The Fugitive** (S4)
4.40 **JAG** 2/15. (S2)
5.30 **to 6.00** AM **Bondi Rescue**

Challenge

160 164 47 146

7.00 AM **The Chase**
10.00 **Bruce Forsyth's Play Your Cards Right**
11.00 **Dale's Supermarket Sweep** Double bill.
12.00 NOON **Wheel of Fortune** Double bill.
1.00 PM **Catchphrase**
2.00 **Family Fortunes**
2.30 **Deal or No Deal**
4.00 **The Chase** Quiz show.
5.00 **Pointless** Quiz show.
6.00 **Pointless Celebrities** With guests including Brian Blessed, Bill Oddie, Chris Packham and Anthea Turner.
7.00 **Weakest Link** Anne Robinson hosts the general knowledge quiz.
8.00 **The Chase** Double bill of the quiz show.
10.00 **Classic Who Wants to Be a Millionaire?** Big-prize quiz.
11.00 **Bullseye** Double bill.
12.00 M'T **The Chase**
4.00 AM **Wheel of Fortune**
5.00 **to 6.00** AM **Bullseye**

Comedy Central Extra

127 182 308

6.00 AM **3rd Rock from the Sun** 14&15/26. (S2)
7.00 **Teleshopping**
9.00 **Friends** (S6)
11.05 **The Middle** (S6)
1.00 PM **The King of Queens**
2.00 **3rd Rock from the Sun**
4.00 **My Wife and Kids** (S3)
6.00 **Everybody Loves Raymond** (S9)
9.00 **Friends** 19/24. Monica and Rachel plot to take back their old apartment. (S4) **9.30** 2/24. Rachel returns from Greece. (S5)
10.00 **Michael McIntyre: Happy & Glorious** A stand-up show recorded at The O2 in London, part of the comedian's 2015 tour.
11.00 **Michael McIntyre's Big Show** Triple bill.
2.00 AM **Guessable?**
3.00 **Impractical Jokers**
3.45 **Bob's Burgers** (S7)
5.15 **to 6.00** AM **3rd Rock from the Sun**

Sky Documentaries

114/115 814 277 353 368

6.00 AM **Becoming Mike Nichols** Documentary.
7.25 **PL Legends**
8.00 **The Guest Wing**
9.00 **Discovering**
10.00 **The Directors**
11.00 **Hotel Secrets**
12.00 NOON **Fish Town**
1.00 PM **Too Young to Die**
2.00 **Becoming Mike Nichols**
3.25 **PL Legends**
4.00 **Discovering**
5.00 **The Directors**
6.00 **Hotel Secrets**
7.00 **Fish Town**
8.00 **Too Young to Die**
9.00 NEW **King Otto**
10.40 **Justin Fashanu Story**
12.20 AM FILM **The Fog of War** Documentary. (2003, PG) ★★★
2.25 **Pretending I'm A Superman: The Tony Hawk Video Game Story** Documentary.
3.45 **My Icon**
4.00 **Discovering**
5.00 **to 6.00** AM **The Guest Wing**

Sky Nature

130 130 893 279 335 372

6.00 AM **Ocean Parks**
7.00 **Monkey Life**
8.00 **Wildlife Icons**
9.00 **Seasons of the Wild**
10.00 **David Attenborough's Global Adventure: Home Planet**
11.00 **Extreme Africa**
12.00 NOON **Great Blue Wild**
1.00 PM **Monkey Life**
2.00 **Wildlife Icons**
3.00 **Seasons of the Wild**
4.00 **David Attenborough's Global Adventure...**
5.00 **Extreme Africa**
6.00 **Great Blue Wild**
7.00 **Monkey Life** Double bill.
8.00 **Malawi Wildlife Rescue**
9.00 **Ol Pejeta Diaries**
10.00 **Great Blue Wild**
11.00 **Extreme Africa**
12.00 M'T **Untamed Valley**
1.00 AM **Africa's Hunters**
2.00 **Malawi Wildlife Rescue**
3.00 **Ol Pejeta Diaries**
4.00 **Wildlife Icons**
5.00 **to 6.00** AM **Seasons of the Wild**

E!

151 151 834 140 139

7.00 AM **I Am Cait**
8.00 **Keeping Up with the Kardashians**
9.30 **Overserved with Lisa Vanderpump**
10.00 **News: Daily Pop**
11.00 **Kourtney & Kim Take Miami**
12.00 NOON **Keeping Up...**
2.30 PM **Overserved with...**
3.00 **I Am Cait**
4.00 **Botched**
5.00 **Hollywood Medium with Tyler Henry**
6.00 **Keeping Up with the Kardashians**
7.00 **Botched by Nature**
8.00 **Keeping Up with the Kardashians** Triple bill.
11.00 **Nightly Pop**
11.30 **Overserved with Lisa Vanderpump**
12.00 M'T **Hollywood Medium**
1.00 AM **Kourtney & Kim Take Miami**
2.00 **Teleshopping**
3.00 **Rich Kids of Beverly Hills** Reality series.
4.00 **to 5.00** AM **Total Bellas**

Food Network

140 285 42 148

6.00 AM **Jamie's Quick & Easy Food** Double bill.
7.00 **Valerie's Home Cooking**
8.00 **Giada's Weekend Getaways** Four editions.
10.00 **Farmhouse Rules**
11.00 **Bikers' Best of British**
12.00 NOON **Rachel Khoo's Kitchen Notebook**
1.00 PM **Jamie's Quick &...**
2.00 **James Martin: Home Comforts**
3.00 **Paul Hollywood's Pies & Puds**
4.00 **Girl Meets Farm**
5.00 **The Pioneer Woman**
6.00 **Gok Wan's Easy Asian**
7.00 **Great British Bake Off**
8.00 NEW SERIES **Best Baker in America**
9.00 **Jamie and Jimmy's Friday Night Feast**
10.00 **Tom Kerridge's Proper Pub Food**
11.00 **Man v Food**
12.00 M'T **to 3.00** AM **Diners, Drive-Ins and Dives**

+1 hour 240 149

DMAX

172 171 38 150

6.00 AM **Fast N' Loud**
7.00 **American Pickers**
8.00 **Barnwood Builders**
9.00 **Diners, Drive-Ins and...**
10.00 **Bizarre Foods**
11.00 **American Chopper**
12.00 NOON **Fantomworks**
1.00 PM **Kindig Customs**
2.00 **Wheeler Dealers**
3.00 **Fast N' Loud**
4.00 **Jade Fever**
5.00 **World's Deepest Goldmine**
6.00 **Outback Opal Hunters**
7.00 **Deadliest Catch**
8.00 **Fast N' Loud**
9.00 **Garage Rehab**
10.00 **Misfit Garage**
11.00 **Life Below Zero**
1.00 AM **Naked and Afraid**
2.00 **Kindig Customs**
3.00 **Bear Grylls: Born Survivor**
3.50 **Tanked: Unfiltered**
4.40 **Barnwood Builders**
5.30 **to 6.00** AM **Salvage Dawgs**

+1 hour 272 214 151

Paramount Network

150 187 150 32 132

9.00 AM **Entertainment News**
9.10 **Traffic Cops**
11.10 **Trucking Hell**
12.15 PM FILM **Buchanan Rides Alone** Western. (1958, U, 78min) ★★
2.05 FILM **Six Black Horses** Western starring Audie Murphy, Dan Duryea and Joan O'Brien. (1961, PG, 80min) ★★
4.00 **Killer Weather: Nature Fights Back**
5.00 **Traffic Cops**
7.00 **Police Interceptors** Using automatic number-plate recognition to identify stolen vehicles.
8.00 **Traffic Cops**
9.00 **Police Interceptors**
10.00 **Under Attack**
11.00 **Fights, Camera, Action!**
12.00 M'T **Criminals: Caught on Camera**
1.00 AM **Car Crash TV**
3.05 **Smallville**
4.35 **to 6.00** AM **Criminals: Caught on Camera**

Sky Crime

121 121 819 136 135 347 362

6.00 AM **Road Wars**
7.00 **Motorway Patrol**
8.00 **Australia's Front Line**
9.00 **Border Security USA**
10.00 **Road Wars**
11.00 **Murders That Shocked...**
12.00 NOON **Britain's Most...**
1.00 PM **Killer in My Village**
2.00 **Killer Neighbours**
3.00 **World's Most Evil Killers**
4.00 **Road Wars**
5.00 **Brit Cops**
6.00 **Murders That Shocked the Nation**
7.00 **Killer in My Village**
8.00 **Britain's Most Evil Killers**
9.00 **The Killer Within**
10.00 **Snapped**
11.00 **Britain's Most Evil Killers**
12.00 M'T **World's Most Evil...**
1.00 AM **Wrongly Released: Free to Kill**
2.00 **Snapped**
3.00 **Killer in My Village**
4.00 **Brit Cops**
5.00 **to 6.00** AM **Motorway Patrol**

+1 hour 221 207

CBS Reality

146 148 66 135

9.00 AM **Judge Judy**
1.00 PM **Judge Judy**
7.00 **Medical Detectives** A police officer's home is burned to the ground. **7.30** Investigating the deaths of children in a Texan hospital.
8.00 **Something's Killing Me** Patients die mysteriously during a critical care nurse's shifts.
9.00 **Cold Blood** A pillar of the community in Spring Valley is gunned down.
10.00 **Evidence of Evil** The case of Wales' first documented serial killer.
11.00 **Murder Wall**
12.00 M'T **Voice of a Serial Killer** Israel Keyes.
1.00 AM **Cold Blood**
2.00 **Evidence of Evil**
3.00 **Scandal Made Me Famous**
3.45 **Unsolved Mysteries**
5.10 **to 6.00** AM **Bondi Rescue**

+1 hour 246 201 136

Really

142 128 17 160

6.00 AM **Fantasy Homes by the Sea** From Italy.
7.00 **Teleshopping**
8.00 **Homes Under the Hammer** Double bill.
10.00 **Antiques Road Trip**
12.00 NOON **Money for Nothing** In Stockport.
1.00 PM **Helicopter ER**
2.00 **Animal Cops Philadelphia**
4.00 **Pit Bulls & Parolees**
6.00 **Money for Nothing**
7.00 **Antiques Road Trip**
9.00 NEW **Ghost Adventures: Taverns of Terror** Zak Bagans and the crew investigate restaurants in Santaquin, Utah, and Prescott, Arizona.
11.00 **Ghost Adventures** The De Soto Hotel Texas. **12.00** M'T A trip to Goatman's Bridge.
1.00 AM **Kindred Spirits**
2.00 **Teleshopping**
4.00 **to 6.00** AM **Antiques Road Trip**

Blaze

164 216 63 162

6.00 AM **Flipping Bangers**
6.55 **Counting Cars**
7.55 **In Search Of**
8.55 **Alaska: Mysteries Unsolved**
9.50 **Hardcore Pawn**
10.50 **Counting Cars**
11.45 **Storage Wars: Texas**
12.10 PM **Storage Wars**
1.10 **Pawn Stars**
2.05 **Hardcore Pawn**
3.00 **Storage Wars Canada**
4.00 **Alaska: Mysteries...**
5.00 **Ancient Aliens**
6.00 **Pawn Stars**
7.00 **Storage Wars**
8.00 **Dickinson's Real Deal**
9.00 **Air Crash Investigation**
10.00 **Billy Connolly's Route 66**
11.00 **Paranormal: Caught on Camera**
12.00 M'T **Storage Wars**
1.00 AM **Counting Cars**
2.00 **Mountain Men**
3.00 **Swamp People**
3.45 **Counting Cars**
4.10 **to 5.00** AM **Highlights**

TLC

133 133 827 167 323 377

6.00 AM **Say Yes to the Dress: Lancashire**
8.00 **Say Yes... UK**
9.00 **Curvy Brides Boutique**
10.00 **Say Yes... Lancashire**
11.00 **Say Yes... Ireland**
12.00 NOON **My Big Fat Fabulous Life**
2.00 PM **Outdaughtered: Busby Quints**
3.00 **Sister Wives**
4.00 **Dr Pimple Popper**
5.00 **Say Yes... Lancashire**
6.00 **Curvy Brides Boutique**
7.00 **Marrying Millions**
8.00 **Doubling Down with The Derricos**
9.00 **Say Yes to the Dress**
10.00 **Sister Wives**
11.00 **Dr Pimple Popper**
12.00 M'T **Doubling Down...**
1.00 AM **Say Yes to the Dress**
2.00 **Sister Wives**
3.00 **Dr Pimple Popper**
4.00 **Say Yes to the Dress**
5.00 **to 6.00** AM **My Big Fat Fabulous Life**

+1 hour 233 172

5SELECT

153 152 55 133

9.00 AM **Entertainment News**
9.10 **The Yorkshire Vet in Winter** Documentary.
10.10 **Deadly Estate: Hailey Dean Mysteries** Drama.
12.00 NOON **The Dog Rescuers with Alan Davies** Double bill.
2.00 PM **GPs: Behind Closed Doors** Double bill.
4.00 **The Yorkshire Vet**
6.00 **GPs: Behind Closed Doors** Double bill.
8.00 **The Yorkshire Vet**
9.00 **Britain's Lost Battlefields with Rob Bell** Documentary.
10.00 **Lawrence of Arabia: Britain's Great Adventurer**
12.00 M'T **The Dog Rescuers with Alan Davies**
2.00 AM **Cruising the Caribbean with Jane McDonald**
3.25 **Criminals: Caught on Camera**
3.50 **to 4.00** AM **Entertainment News**

Quest

144 144 831 169 12 114 172

6.00 AM **How Do They Do It?**
6.20 **Salvage Hunters: The...**
7.10 **Shed and Buried**
8.00 **Find It, Fix It, Flog It**
9.00 **Chasing Classic Cars**
10.00 **Wheeler Dealers**
11.00 **Deadliest Catch**
12.00 NOON **Aussie Gold...**
1.00 PM **Salvage Hunters: The Restorers**
2.00 **Shed and Buried**
3.00 **Find It, Fix It, Flog It**
4.00 **Salvage Hunters**
5.00 **Scrap Kings**
6.00 **Wheeler Dealers**
7.00 **Aussie Gold Hunters**
8.00 **Salvage Hunters**
9.00 **Disasters at Sea** New edition
10.00 **Autobahn** New editions
11.00 **How Do They Do It?**
12.00 M'T **Wheeler Dealers**
1.00 AM **Speed Is the New Black**
2.00 **American Chopper**
3.00 **Supertruckers**
4.00 **to 6.00** AM **Highlights**

+1 hour 244 213 69 168

Quest Red

149 170 39 169

6.00 AM **Say Yes to the Dress: Bridesmaids**
7.00 **Dr Dee: Alaska Vet**
9.00 **Animal Cops Houston**
11.00 **Forensic Detectives**
1.00 PM **True Crime with Aphrodite Jones**
2.00 **Disappeared**
3.00 **Who the (Bleep) Did I Marry?**
4.00 **Say Yes... Atlanta**
7.00 **Long Lost Family**
8.00 **My 600lb Life**
9.00 **People Magazine Investigates**
10.00 **A Fatal Confession: Keith Morrison Investigates**
12.00 M'T **Forensic Detectives**
1.00 AM **Murder on CCTV**
2.00 **Murder Comes to Town**
3.00 **FBI Files**
3.50 **Animal Cops Philadelphia**
4.40 **Bondi Vet: Coast to...**
5.30 **to 6.00** AM **Curvy Brides**

+1 hour 249 70 170

★★★★★ Excellent ★★★★ Very Good ★★★ Good ★★ Average ★ Poor

Discovery

125 125 822 250 322/350 365/376

6.00 AM **Wheeler Dealers**
7.00 **Deadliest Catch**
8.00 **Building Off the Grid**
9.00 **Homestead Rescue: Raney Ranch** A cliff-top cabin.
10.00 **Fast N' Loud**
11.00 **Wheeler Dealers**
12.00 NOON **Gold Rush: Parker's Trail** Parker builds a retort.
1.00 PM **Gold Divers**
2.00 **Gold Rush**
3.00 **Alaska: The Last Frontier**
4.00 **Edge of Alaska**
5.00 **Wheeler Dealers**
6.00 **Fast N' Loud**

9.00 Moonshiners

7.00 **Outback Truckers** Robbie's house-moving crew faces a difficult job transporting a large house in wet conditions.

8.00 **Gold Rush: Dave Turin's Lost Mine** Dave returns to the Doodlebug Cut in the hopes of beating their season goal.

9.00 **Moonshiners** New edition Mark and Digger devise a way to age their Tennessee whiskey at sea.

10.00 **Moonshiners: Master Distiller** New edition Tim Smith challenges Mark and Digger to a moonshine rematch.

11.00 **Combat Dealers**
12.00 M'T **Moonshiners** As 9.00pm.
1.00 AM **Moonshiners: Master...**
2.00 **Deadliest Catch**
3.00 **Gold Rush: Dave Turin's...**
3.50 **Texas Metal**
4.40 **Wheeler Dealers: Dream Car**
5.30 **to 6.00** AM **How Do They Do It?**

+1 hour 225 258

Animal Planet

162 251 325 378

6.00 AM **Treehouse Masters**
7.00 **Little Giants**
8.00 **The Zoo**
9.00 **My Cat from Hell**
11.00 **Bondi Vet**
12.00 NOON **Alaska: Homestead Rescue** An Idaho homestead.
1.00 PM **Crikey! It's the Irwins**
2.00 **Tanked** Double bill.
4.00 **Dr Jeff: Rocky Mountain Vet**
5.00 **The Zoo** A sickly fawn is rushed to the health centre.
6.00 **Bondi Vet** A Sumatran tiger with a tooth problem.

8.00 Pit Bulls & Parolees

7.00 **Animal Cops Houston** Jennifer Francis intervenes when she spots two horses being dragged behind a vehicle.

8.00 **Pit Bulls & Parolees** New edition After rescuing 30 hybrid wolfdogs, Tia, Tania, and the twins return to Texas. Plus, Toney and Earl band together to deliver meals to the elderly.

10.00 **My Cat from Hell** Jackson Galaxy needs to find a way to help a distressed cat's uncontrollable spraying.

11.00 **My Cat from Hell**
12.00 M'T **Pit Bulls & Parolees**
2.00 AM **Rugged Justice**
3.00 **Monsters Inside Me**
3.50 **Edge of Alaska**
4.40 **Nature's Strangest Mysteries: Solved**
5.10 **to 6.00** AM **Pit Bulls & Parolees**

+1 hour 262 259

Nat Geographic

129 129 266 268 317/352 367/373

8.00 AM **Air Crash Investigation**
9.00 **Mayday**
10.00 **Car S.O.S** Double bill.
12.00 NOON **Lost Treasures of Egypt** New evidence about how the ancient Egyptians prepared for the afterlife.
1.00 PM **World's Biggest Battleship: Draining the Ocean** The naval battle.
2.00 **UFOs: The Untold Stories**
3.00 **Hitler's Last Stand**
4.00 **Nazi Megastructures**
5.00 **Ultimate Airport Dubai**
6.00 **Air Crash Investigation**

5.00 Ultimate Airport Dubai

7.00 **NEW Gaokao 2020: China's Great Exam** How Chinese students formed the largest public gathering of the pandemic.

8.00 **Air Crash Investigation** A turboprop nearly crashes after being struck by lightning, temporarily blinding the crew.

9.00 **Airport Security: Rome** Police stop a man trying to smuggle heroin and search a passenger arriving from London.

10.00 **To Catch a Smuggler** Using an undercover agent, HSI find a meth smuggler in Atlanta.

11.00 **America's Hardest Prisons** A first timer struggles to navigate a world filled with predators and prey.
12.00 M'T **Air Crash Investigation**
2.00 AM **Nazi Megastructures**
3.00 **Hitler's Last Stand**
4.00 **to 5.00** AM **WW2: Hell Under the Sea**

+1 hour 229 267

Sky History

123 130 825 270 354 369

6.00 AM **Mountain Men**
6.55 **American Pickers**
7.50 **Storage Wars**
8.50 **Pawn Stars**
9.45 **Salvage Kings**
10.45 **Vintage Tech Hunters**
11.15 **Forged in Fire**
12.10 PM **American Pickers**
1.10 **Irish Pickers**
2.05 **Treasures Decoded**
3.05 **The Curse of Civil War Gold**
4.05 **Storage Wars**
5.00 **Pawn Stars**
6.00 **American Pickers**

10.00 How Sex Changed the...

7.00 **Forged in Fire** Bladesmiths battle it out to recreate one of Japan's deadliest swords – the Nagamaki.

8.00 **Counting Cars** Danny and the Counts Kustom crew help raise money and awareness to combat a very rare disease.

9.00 **The UnXplained with William Shatner** The possible existence of creatures such as the mothman and chupacabra.

10.00 **How Sex Changed the World** Documentary revealing the shocking true stories about the sex lives of the powerful.

11.00 **Deadliest Warrior**
12.00 M'T **Secrets of the Viking Stone** Peter meets a man with knowledge of the runestone.
1.00 AM **Counting Cars**
2.00 **Treasures Decoded**
3.00 **Deadliest Warrior**
4.00 **The Curse of Civil War Gold**
5.00 **to 6.00** AM **Storage Wars**

+1 hour 223 271

Yesterday

155 129 26 159

6.00 AM **Churchill's Bodyguard**
8.00 **Forbidden History**
9.00 **Impossible Engineering**
11.00 **Great British Railway Journeys** Double bill.
12.00 NOON **Antiques Roadshow**
1.00 PM **The Railway: First Great Western**
2.00 **Bangers and Cash**
3.00 **Abandoned Engineering**
4.00 **Auschwitz: The Nazis a nd the Final Solution**
5.00 **Nazi Murder Mysteries**
6.00 **Antiques Roadshow**

8.00 Steam Train Britain

7.00 **Great British Railway Journeys** The largest clay mine in the world. **7.30** The last leg of the journey to Penzance.

8.00 **Steam Train Britain** A look behind the scenes of three preserved steam railway lines.

9.00 **Secrets of the Transport Museum** A Barnes Wallis catapult is fixed by volunteers.

10.00 **Bangers and Cash** The team struggle to explain how a DAF 33 gearbox works, and Sarah tries to bring order to a sale.

11.00 **Bangers and Cash** Derek struggles to get his message across on a rare trip abroad.
12.00 M'T **Bangers and Cash** The team find themselves under pressure with a record number of cars to auction.
1.00 **to 3.00** AM **Churchill's Bodyguard**

+1 hour 255 200 74

Friday

7 PM

8 PM

9 PM

10 PM

Disc. History

177 257

6.00 AM **Expedition Unknown**
7.00 **Combat Dealers**
8.00 **NASA's Unexplained...**
9.00 **Blowing Up History**
10.00 **Greatest Events of...**
11.00 **Secrets Underground**
12.00 NOON **Combat Dealers**
1.00 PM **Reign of the Dinosaurs** Documentary.
2.00 **Expedition Unknown**
3.00 **NASA's Unexplained Files** A nuclear explosion.
4.00 **Greatest Events of World War II**
5.00 **Blowing Up History**
6.00 **Mysteries at the Museum** An old map.
7.00 **Expedition Unknown**
8.00 **Blowing Up History**
9.00 **Combat Dealers**
10.00 **How the Universe Works** Documentary.
11.00 **Aircraft Stories**
12.00 M'T **Blood and Fury: America's Civil War**
1.00 AM **Combat Dealers**
2.00 **to 6.00** AM **Highlights**

+1 hour 277 261

Eden

166 245 247 315 389

9.00 AM **Jungle Planet**
10.00 **Natural World**
11.00 **Wonder of Eggs**
12.00 NOON **Alaska: Earth's Frozen Kingdom**
1.00 PM **Frozen Planet**
2.00 **Natural World**
3.00 **John Bishop's Australia**
5.00 **Jungle Planet**
6.00 **Wonder of Eggs**
7.00 **Frozen Planet** David Attenborough explores the polar regions.
8.00 **Natural World**
9.00 **John Bishop's Australia**
10.00 **Frozen Planet**
11.00 **Jungle Planet**
12.00 M'T **Natural World**
1.00 AM **Wild North**
2.00 **John Bishop's Australia**
3.00 **Jungle Planet**
3.50 **The Brain with David Eagleman**
4.40 **Aquarium: An Aquatic Life**
5.30 **to 6.00** AM **Collar of Duty**

+1 hour 266 246

WILD

165 165 839 264 265 318 374

8.00 AM **Animals Gone Wild**
9.00 **The Desert Sea**
11.00 **Wild Central America**
12.00 NOON **Snakes in the City** A python gatecrashes a wedding.
1.00 PM **Wild X Files**
2.00 **Okavango: River of Dreams** Triple bill.
5.00 **Monster Fish**
6.00 **Snakes in the City**
7.00 **Africa's Deadliest**
8.00 **Africa's Hunters** A powerful lion pride face an uncertain future.
9.00 **Africa's Deadly Kingdoms** The wildlife of Africa's deserts.
10.00 **Snakes in the City** Simon and Siouxsie bring 25 baby rock pythons into the world. **11.00** The duo wrangle with an irate python.
12.00 M'T **Africa's Deadliest**
1.00 AM **Animals Gone Wild**
2.00 **The Desert Sea**
4.00 **to 5.00** AM **Wild Central America**

Sky History 2

163 163 894 272

8.00 AM **The Curse of Civil War Gold**
10.00 **Walking Through History: Nazi Occupation – Channel Islands**
11.00 **Ancient Top Ten**
12.00 NOON **Ancient Aliens**
2.00 PM **Digging for Britain**
4.00 **Curse of Civil War Gold**
6.00 **Great UFO Conspiracy**
7.00 **The Battle of Midway**
8.00 **Walking Through History: King John's Ruin – Peak District** The story of the monarch.
9.00 **Ultimate Soldier Challenge**
10.00 **Blood & Glory: The Civil War in Colour**
11.00 **Ancient Aliens**
1.00 AM **Ultimate Soldier Challenge**
2.00 **Blood & Glory: The Civil War in Colour**
3.00 **The Battle of Midway**
4.00 **to 5.00** AM **Ancient Top Ten**

PBS America

174 273 84 155

8.00 AM **Beautiful Serengeti**
8.35 **Born in the Wild...**
9.40 **The Last Man on the...**
11.50 **In the Executioner's...**
1.00 PM **The Serengeti Rules**
2.10 **Born in the Wild...**
3.15 **The Last Man on the...**
5.20 **In the Executioner's...**
6.35 **Born in the Wild: Dolphin** The reproductive secrets of marine mammals.
7.40 **The Last Man on the Moon** The story of Gene Cernan's ambition to become an astronaut.
9.50 **In the Executioner's Shadow** Documentary looking at the consequences of the death penalty.
11.00 **Born in the Wild: Dolphin** As 6.35pm.
12.05 AM **The Last Man on...**
2.10 **In the Executioner's...**
3.05 **to 4.00** AM **Policing the Police 2020**

+1 hour 87

CI

156 156 835 209

6.00 AM **The First 48**
8.00 **Homicide Hunter**
10.00 **Buried in the Backyard**
11.00 **A Killer's Mistake**
12.00 NOON **Nightmare in Suburbia**
1.00 PM **Robbie Coltrane's Critical Evidence**
2.00 **Shallow Grave**
3.00 **Homicide Hunter**
5.00 **Homicide: Hours to Kill**
6.00 **The First 48**
7.00 **Buried in the Backyard**
8.00 **Meet, Marry, Murder**
9.00 **Killer Britain with Dermot Murnaghan** Series finale
10.00 **PD Cam**
11.00 **Homicide Hunter**
12.00 M'T **Britain's Darkest Taboos** Malcolm Webster.
1.00 AM **Killer Britain with...**
2.00 **Nightmare in Suburbia**
3.00 **Unusual Suspects**
4.00 **Meet, Marry, Murder**
5.00 **to 6.00** AM **A Killer's Mistake**

+1 hour 256 222

SKY HD SD | VIRGIN HD | FREEVIEW HD | FREESAT HD | BT HD

FRIDAY Films

SAVE OVER £50
SUBSCRIPTION OFFER: 6 ISSUES FOR £1*
To Subscribe to TV&Satellite Week visit tvandsatsubs.com/save21
Or call 0330 333 1113 & quote code: 27BD *Terms & conditions: magazinesdirect.com/terms.

Friday

Sky Cinema Premiere

301 301 842 401 501 515

6.25 AM **The Elfkins** Animation. (2019, PG, 78min) ★★★
7.50 **Stardust** As 4.30pm.
9.45 PREMIERE **The New Mutants**
11.25 **Summer of '72** As 9.50pm.
1.10 PM **Spell** As shown at 3.10am.
2.50 **Riverdance: The Animated Adventure** Family animation. (2021, U, 100min) ★★★
4.30 **Stardust** Drama with Johnny Flynn. (2020, 15, 109min) ★★
6.30 **The Queen's Corgi** Animated comedy. (2019, PG, 85min) ★

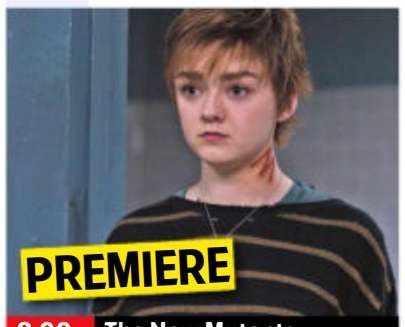

8.00 The New Mutants

8 PM

8.00 PREMIERE **The New Mutants** Superhero adventure, the final instalment in the X-Men film series, starring Maisie Williams, Anya Taylor-Joy and Charlie Heaton. (2020, 15, 94min) ★★★ *See review, page 22.*
SEX ●●● VIOLENCE ●●● LANG ●●●

9 PM

9.50 **Summer of '72** Drama set in Tuscaloosa, Alabama, starring Natalia Dyer, Devon Bostick and Tate Donovan. (2019, 15, 101min) ★★
SEX ●●● VIOLENCE ●●● LANG ●●●

10 PM

11.45 **Deep Murder** Horror comedy starring Quinn Beswick and Jessica Parker Kennedy. (2019, 18, 85min) ★
1.15 AM **Muscle** Thriller with Craig Fairbrass and Cavan Clerkin. (2019, b/w, 18, 110min) ★★★★
3.10 **Spell** Horror starring Omari Hardwick. (2020, 15) ★★★
4.50 **to 6.30** AM **Riverdance: The Animated Adventure**

11 PM

+1 hour 312

Sky Cinema Hits

303 403 503 517

6.55 AM **Identity Thief** As 10pm.
8.50 **An American Pickle** (2020)
10.35 **Scoob!** As shown at 6.25pm.
12.25 PM **Doctor Sleep** As 11.55pm.
3.10 **Happily N'Ever After 2** Animated spoof fairy tale sequel. (2009, U, 68min) ★★
4.40 **Alan Partridge: Alpha Papa** Comedy with Steve Coogan. (2013, 15, 86min) ★★★★
6.25 **Scoob!** Animated comedy with the voice of Will Forte. (2020, PG, 93min) ★★★

8.15 An American Pickle

8.15 **An American Pickle** Comedy with Seth Rogen. An immigrant worker at a pickle factory in the early 1900s is accidentally preserved for 100 years, and wakes up in modern-day Brooklyn. (2020, 12, 88min) ★★★
SEX ●●● VIOLENCE ●●● LANG ●●●

10.00 **Identity Thief** Comedy starring Jason Bateman and Melissa McCarthy. (2013, 15, 107min) ★★★
SEX ●●● VIOLENCE ●●● LANG ●●●

11.55 **Doctor Sleep** Horror inspired by the Stephen King novel, starring Ewan McGregor and Rebecca Ferguson. Decades after his dad tried to kill him and his mother at the Overlook Hotel, Dan Torrance is haunted by demons from his past. (2019, 15, 152min) ★★★★
2.40 AM **Alan Partridge: Alpha Papa** As shown at 4.40pm.
4.30 **to 6.00** AM **Happily N'Ever After 2** As shown at 3.10pm.

Sky Cinema Family

306 306 846 406 506 520

6.00 AM **Strike** As 1.45pm.
7.50 **Earth to Echo** As 3.30pm.
9.35 **Dolittle** As shown at 5.10pm.
11.35 **Maleficent: Mistress of Evil**
1.45 PM **Strike** (2018, PG) ★★★
3.30 **Earth to Echo** Sci-fi adventure. (2014, PG, 89min) ★★★
5.10 **Dolittle** Fantasy adventure. (2020, PG, 101min) ★★
7.00 **Maleficent: Mistress of Evil** Fantasy adventure sequel starring Angelina Jolie. (2019, PG, 119min) ★★★

5.10 Dolittle

Maleficent: Mistress of Evil (film started at 7.00pm)
SEX ●●● VIOLENCE ●●● LANG ●●●

9.00 **Finding Neverland** Drama starring Johnny Depp. Playwright JM Barrie's friendship with four fatherless boys and their widowed mother inspires the creation of *Peter Pan*. (2004, PG, 101min) ★★★★
SEX ●●● VIOLENCE ●●● LANG ●●●

10.50 **The Big Wish** Animation featuring the voices of Fernanda Castillo, Dino Andrade and Alan Estrada. (2019, PG, 95min) ★★
SEX ●●● VIOLENCE ●●● LANG ●●●

12.25 AM **The Runaways** Drama starring Mark Addy, Tara Fitzgerald and Molly Windsor. (2019, 12, 113min) ★★★
2.30 **Strike** As shown at 1.45pm.
4.15 **to 6.00** AM **The Big Wish** As shown at 10.50pm.

Sky Cinema Action

307 307 847 407 507 521

6.35 AM **Alita: Battle Angel**
8.40 **San Andreas** As 8.05pm.
10.40 **Dirty Harry** As 1.20am.
12.35 PM **Charlie's Angels** (2019)
2.35 **Narco Soldiers** Crime thriller starring Rafael Amaya. (2020, 18, 122min) ★★
4.25 **Seized** Thriller with Scott Adkins and Mario Van Peebles. (2020, 15, 85min) ★★
6.00 **Alita: Battle Angel** Fantasy adventure with Rosa Salazar. (2019, 12, 122min) ★★★

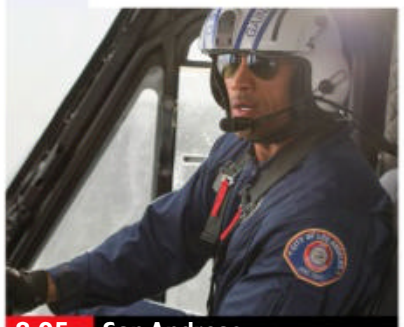
8.05 San Andreas

8.05 **San Andreas** Disaster movie starring Dwayne Johnson and Carla Gugin. Following an earthquake in California, a helicopter pilot makes a dangerous journey across the state to rescue his daughter. (2015, 12, 114min) ★★★
SEX ●●● VIOLENCE ●●● LANG ●●●

10.05 **Rambo: Last Blood** Action thriller sequel with Sylvester Stallone. (2019, 18, 89min) ★★
SEX ●●● VIOLENCE ●●● LANG ●●●

11.45 **The Hunt** Horror thriller starring Betty Gilpin, Hilary Swank and Emma Roberts. (2019, 15, 90min) ★★★
1.20 AM **Dirty Harry** Police thriller starring Clint Eastwood. (1971, 18, 103min) ★★★★★
3.05 **Charlie's Angels** Comedy thriller with starring Kristen Stewart and Ella Balinska. (2019, 12, 118min) ★★
5.05 **to 6.45** AM **Narco Soldiers** As shown at 2.35pm.

Sky Cinema Comedy

308 308 848 408 508 522

7.00 AM **The Man Who Killed Don Quixote** Comedy drama. (2018, 15, 132min) ★★★★
9.15 **Jerry Maguire** As 8.45pm.
11.35 **Wayne's World** As 11.10pm.
1.15 PM **Wayne's World 2** (1993)
3.00 **Come As You Are** Comedy. (2019, 15, 106min) ★★★
5.00 **The Longest Yard** Comedy remake. (2005, 12) ★★
7.00 **When Jeff Tried to Save the World** Comedy drama. (2018, 12, 93min) ★★★★

8.45 Jerry Maguire

8.45 **Jerry Maguire** Romantic comedy drama starring Tom Cruise as an idealistic sports agent who finds support from an adoring single mother and a pugnacious American football star. With Cuba Gooding Jr and Renée Zellweger. (1996, 15, 139min) ★★★★
SEX ●●● VIOLENCE ●●● LANG ●●●

11.10 **Wayne's World** Comedy starring Mike Myers and Dana Carvey as two young dudes who host a wacky cable TV show from their basement. (1992, PG, 95min) ★★★★
12.50 AM **Wayne's World 2** Comedy sequel starring Mike Myers and Dana Carvey. (1993, PG, 95min) ★★★
2.35 **The Longest Yard** As 5pm.
4.30 **to 6.10** AM **When Jeff Tried to Save the World** As 7pm.

primetime

Sky Cinema Greats

304 304 845 404 504 518

6.00 AM **The Duellists** As 1.50pm.
7.45 **The Man Who Shot Liberty Valance** As shown at 3.35pm.
9.55 **Walk the Line** As 5.40pm.
12.15 PM **The Dark Crystal** Adventure. (1982, PG, 94min) ★★★★
1.50 **The Duellists** (1977, PG) ★★★★
3.35 **The Man Who Shot Liberty Valance** (1962, U) ★★★★★
5.40 **Walk the Line** Biopic. (2005, 12, 124min) ★★★★

8.00 **Captain Phillips** Fact-based thriller starring Tom Hanks and Barkhad Abdi. Four Somali pirates hijack a US container ship, putting its veteran captain through a terrifying ordeal. (2013, 12, 131min) ★★★★★
10.20 **Rambo III** Action adventure sequel starring Sylvester Stallone as the fearless warrior on a rescue mission in Russian-occupied Afghanistan. With Richard Crenna and Marc de Jonge. (1987, 18, 101min) ★★★

12.20 AM **The Warriors** Thriller directed by Walter Hill, starring Michael Beck and James Remar. (1979, 15, 94min) ★★★
2.10 **to 6.00** AM **The Ten Commandments** Cecil B DeMille's epic biblical drama. (1956, U, 219min) ★★★★

Sky Cinema Animation

305 305 412 500 514

6.20 AM **Spycies** (2018, PG) ★★★
8.05 **Monster Family** As 2.25pm.
9.40 **Dragon Rider** As 4.10pm.
11.15 **Madagascar** As 6.00pm.
12.45 PM **Sonic the Hedgehog**
2.25 **Monster Family** Animation. (2017, PG, 96min) ★★
4.10 **Dragon Rider** Animation. (2020, PG, 91min) ★★★
6.00 **Madagascar** Animated comedy. (2005, U, 86min) ★★★

7.45 **Sonic the Hedgehog** Fantasy adventure starring James Marsden and Jim Carrey. A scientific genius is hired to capture the speedy blue creature from another planet. (2020, PG, 99min) ★★★
9.25 **Ballerina** Animated adventure featuring the voices of Elle Fanning and Dane DeHaan. Two orphans run away to Paris to pursue their dreams of becoming a dancer and an inventor. (2016, U, 86min) ★★★

11.00 **Fantastic Mr Fox** Animation. (2009, PG, 87min) ★★★★
12.35 AM **The Wild Thornberrys Movie** (2002, U) ★★★★
2.05 **Zombillenium** (2017, PG) ★★★
3.30 **StarDog and TurboCat** Animation. (2019, U) ★★
5.10 **to 6.40** AM **Fantastic Mr Fox**

TCM Movies

315 415 416 512 526

6.00 AM **Hollywood's Best Directors**
7.10 **Close Up** Double bill.
8.20 **The Gun Hawk** (1963, U) ★★
10.20 **Ride the High Country** Western. (1961, PG) ★★★★
12.15 PM **Streets of Ghost Town** Western. (1950, b/w, U) ★★
1.30 **Memphis Belle** (1990) ★★★
3.45 **High Society** Musical comedy. (1956, U, 107min) ★★★★★
5.55 **The Texas Kid** (1943, U) ★★

7.10 **The Cross of Lorraine** World War Two escape drama about four French PoWs held in a Nazi prison camp, starring Jean-Pierre Aumont, Gene Kelly and Cedric Hardwicke. (1943, b/w, PG, 91min) ★★★
9.00 **The Last Boy Scout** Action thriller starring Bruce Willis as a seedy private eye who teams up with a footballer on a murder case. With Damon Wayans and Chelsea Field. (1991, 18, 101min) ★★★

11.10 **Replicant** Thriller. (2001, 18) ★
1.15 AM **Belly of the Beast** Action thriller. (2003, 15) ★★★
3.00 **Close Up** Four editions.
5.00 **to 6.00** AM **Hollywood's Best Directors**

+1 hour 316 417

Talking Pictures

328 445 81 306

6.00 AM **Double Confession** Crime drama. (1950, b/w, PG) ★★
7.45 **Crooks' Tour** (1940, U) ★★
9.25 **The Dummy Talks** (1943) ★★
11.05 **White Cradle Inn** (1947) ★★
12.45 PM **Fanny by Gaslight** Melodrama. (1944, b/w) ★★★
2.55 **GI Blues** Comedy. (1960) ★★★
5.00 **Upstairs, Downstairs** (S3)
6.00 **The Spanish Gardener** Drama. (1956, U, 97min) ★★★

8.00 **Chain of Events** Drama starring Dermot Walsh and Susan Shaw. (1958, b/w, PG, 61min) ★★
9.15 **The Skull** Chiller starring Peter Cushing and Christopher Lee. A collector of occult objects covets the skull of the Marquis de Sade. (1965, 18, 83min) ★★★
10.55 **Lust for a Vampire** Hammer horror starring Ralph Bates. A girl at a 19th-century finishing school is the reincarnation of a notorious vampire. (1970, 18, 95min) ★★★

12.55 AM **The Secret of Dorian Gray** Horror starring Helmut Berger. (1970, 15, 96min) ★★
2.55 **The Rat Race** Romantic comedy starring Tony Curtis. (1960, PG, 105min) ★★★
5.00 **Turn of Fate** 7/36. (S1)
5.30 **to 6.00** AM **Hey Jeannie**

Horror

317 149 68 138

8.00 AM **The Time Tunnel** (S1)
9.00 **Star Trek: Voyager** 6/16. (S1)
10.00 **Star Trek** 19/24. (S3)
11.00 **Impact Earth** Sci-fi drama. (2015, 12, 90min) ★★
1.00 PM **Ice Twisters** Sci-fi thriller. (2009, PG, 91min) ★★
3.00 **Sliders** 23/25. (S3)
4.00 **Sharknado 2: The Second One** Comedy. (2014, 15) ★★
6.00 **Star Trek** 20/24. (S3)

7.00 **Star Trek: Voyager** *Eye of the Needle:* 7/16. The crew discover a wormhole. (S1)
8.00 **Extant** *You Say You Want an Evolution:* 6/13. JD helps Molly analyse her DNA. (S2)
9.00 **Can't Come Out to Play** Horror thriller starring Samantha Morton and Michael Shannon. A young girl uncovers a terrifying secret about the parents of her terminally ill new friend. With Natasha Calis. (2013, 15, 100min) ★★

11.05 **Hellraiser** Horror fantasy. (1987, 18, 92min) ★★★
1.00 AM **Hellbound: Hellraiser II** Horror. (1989, 18, 96min) ★★
2.55 **to 4.30** AM **The Gauntlet** Horror. (2013, 18, 80min) ★★

+1 hour 318 202 139

★★★★★ Excellent ★★★★ Very Good ★★★ Good ★★ Average ★ Poor

Sky Cinema Thriller

309 309 849 409 509 523

6.55 AM **First Love** As 2.05pm.
8.45 **Wildcat** As 3.55pm.
10.25 **Into the Ashes** As 2.30am.
12.05 PM **The Spy** Norwegian drama. (2019, 12, 105min) ★★★
2.05 **First Love** Crime drama. (2019, 15, 108min) ★★★★
3.55 **Wildcat** Drama with Georgina Campbell and Luke Benward. (2021, 15, 93min) ★★★
5.35 **Motherless Brooklyn** Thriller starring Edward Norton. (2019, 15, 141min) ★★★★

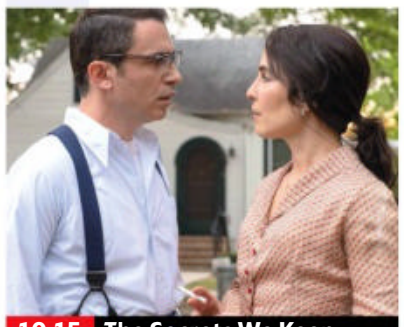
10.15 The Secrets We Keep

8.00 **Joker** Drama starring Joaquin Phoenix. In Gotham City, mentally troubled comedian Arthur Fleck embarks on a downward spiral of revolution and bloody crime. With Robert De Niro, Zazie Beetz and Frances Conroy. (2019, 15, 122min) ★★★★★
SEX ●●● VIOLENCE ●●● LANG ●●●

10.15 **The Secrets We Keep** Thriller starring Noomi Rapace. A woman rebuilding her life after World War Two kidnaps her neighbour for crimes she believes he committed during the conflict. (2020, 15, 97min) ★★★
SEX ●●● VIOLENCE ●●● LANG ●●●

12.15 AM **Fatal Attraction** Thriller starring Michael Douglas. (1987, 18, 120min) ★★★★
2.30 **Into the Ashes** Thriller with Frank Grillo and Luke Grimes. (2018, 15, 98min) ★★★
4.20 **to 6.20** AM **The Spy** (2019)

Sky Cinema Drama

310 310 850 410 510 524

6.20 AM **The Painted Veil** As 2pm.
8.30 **The Founder** As 4.10pm.
10.30 **Rory's Way** Comedy drama. (2017, 12, 107min) ★★★
12.30 PM **10 Things We Should Do Before We Break Up** Drama. (2018, 12, 74min) ★★
2.00 **The Painted Veil** Drama. (2006, 12, 124min) ★★★★
4.10 **The Founder** Biopic. (2016, 12, 115min) ★★★★
6.10 **Adventureland** Comedy. (2009, 15, 106min) ★★★★

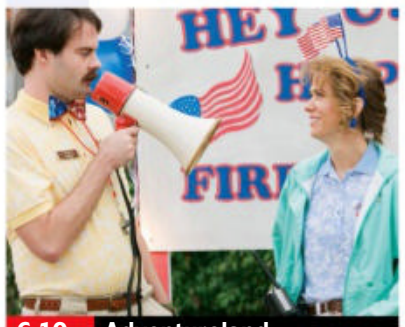
6.10 Adventureland

8.00 **Finding the Way Back** Sports drama starring Ben Affleck. A former high-school basketball star who walked away from the game reluctantly accepts a coaching job at his alma mater. With Al Madrigal. (2020, 15, 108min) ★★★★
SEX ●●● VIOLENCE ●●● LANG ●●●

10.00 **There Will Be Blood** Epic drama starring Daniel Day-Lewis and Paul Dano. A ruthless California prospector makes a colossal fortune in the early-20th-century oil business but turns into a haunted loner. (2007, 15, 158min) ★★★★★
SEX ●●● VIOLENCE ●●● LANG ●●●

12.40 AM **JFK** Oliver Stone's controversial political thriller starring Kevin Costner. (1991, 15, 191min) ★★★★
4.05 **to 6.00** AM **Adventureland** As shown at 6.10pm.

Sky Cinema Sci-Fi/Horror

311 411 511 525

6.05 AM **District 9** As 5.00pm.
8.00 **Cosmic Sin** As 7.00pm.
9.40 **Tremors: Shrieker Island**
11.30 **Death of Me** As 2.30am.
1.10 PM **Havana Darkness** Horror thriller. (2019, 15, 86min) ★
2.50 **Outlander** Sci-fi adventure. (2008, 15, 115min) ★★★
5.00 **District 9** Sci-fi action thriller. (2009, 15, 112min) ★★★★
7.00 **Cosmic Sin** Sci-fi thriller with Frank Grillo and Bruce Willis. (2020, 15, 88min) ★★

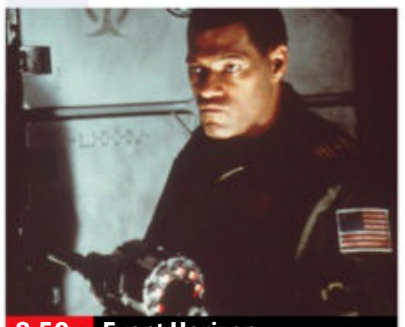
8.50 Event Horizon

8.50 **Event Horizon** Sci-fi horror thriller starring Laurence Fishburne. The crew of a recovery vessel encounter an evil presence on board a deserted spacecraft. (1997, 18, 96min) ★★★
SEX ●●● VIOLENCE ●●● LANG ●●●

10.40 **Friday the 13th** Horror sequel starring Jared Padalecki. A killer terrorises a group of young people when they visit the infamous Crystal Lake. (2009, 18, 97min) ★★
SEX ●●● VIOLENCE ●●● LANG ●●●

12.30 AM **Tremors: Shrieker Island** Action comedy starring Michael Gross and Jon Heder. (2019, 15, 103min) ★★
2.30 **Death of Me** Horror starring Maggie Q. (2020, 15) ★
4.20 **to 6.00** AM **Havana Darkness**

Sky Cinema Musicals

302 402 502 516

6.20 AM **The Prince of Egypt**
8.10 **Last Christmas** Comedy. (2019, 12, 103min) ★★
10.00 **Dreamgirls** Musical drama. (2006, 12, 130min) ★★★
12.25 PM **The Road to El Dorado**
2.10 **The Prince of Egypt** Animation. (1998, U) ★★★★
4.05 **The Wizard of Oz** Fantasy. (1939, U, 98min) ★★★★★
6.00 **Robin Hood: Men in Tights** Comedy starring Cary Elwes. (1993, PG, 102min) ★★

6.00 Robin Hood: Men in Tights

8.00 **School of Rock** Comedy starring Jack Black. A wannabe rock guitarist poses as a substitute teacher at an elite private school and attempts to turn his young pupils into a rock band. With Joan Cusack. (2003, PG, 109min) ★★★
SEX ●●● VIOLENCE ●●● LANG ●●●

10.00 **Funny Girl** Musical biopic of Ziegfeld Follies star Fanny Brice, starring Barbra Streisand, Omar Sharif and Kay Medford. (1968, U, 169min) ★★★★
SEX ●●● VIOLENCE ●●● LANG ●●●

12.50 AM **Repo! The Genetic Opera** Horror fantasy musical starring Anthony Head. (2008, 18, 98min) ★★★
2.45 **The Road to El Dorado** Animated comedy adventure featuring the voices of Kevin Kline and Kenneth Branagh. (2000, U, 89min) ★★
4.30 **to 6.00** AM **The Wizard of Oz** As shown at 4.05pm.

Film4

313 313 853 428 429 14 300

■ **Films start at 11.00am**
11.00 AM **Pimpernel Smith** World War Two adventure. (1941, b/w, U, 121min) ★★★
1.25 PM **Two Rode Together** Western with James Stewart. (1961, PG, 109min) ★★★
3.40 **Robin and Marian** Drama. (1976, PG, 106min) ★★★★★
5.50 **The Hobbit: The Desolation of Smaug** Peter Jackson's epic fantasy adventure sequel. (2013, 12, 161min) ★★★★

9.00 The Incredible Hulk

The Hobbit: The Desolation of Smaug (film started at 5.50pm)
SEX ●●● VIOLENCE ●●● LANG ●●●

8 PM

9.00 **The Incredible Hulk** Sci-fi action fantasy starring Edward Norton. A scientist who turns into a huge, rampaging creature whenever he becomes angry triggers a confrontation with a monstrous new adversary. (2008, 12, 107min) ★★★
SEX ●●● VIOLENCE ●●● LANG ●●●

9 PM

10 PM

11.15 **American Animals** Crime thriller starring Evan Peters and Barry Keoghan. A bored art student at university plans to steal a rare art book collection. (2018, 15, 116min) ★★★
1.35 **to 3.35** AM **Ouija: Origin of Evil** Supernatural horror prequel starring Elizabeth Reaser and Annalise Basso. (2016, 15, 99min) ★★★

11 PM

+1 hour 314 430 46 301

GREAT! Movies Classic

319 424 51 303

6.00 AM **The Ambushers** (1967) ★
8.00 **Road to Bali** (1952, U) ★★★★
9.50 **Cash on Demand** Crime thriller. (1961, b/w, PG, 84min) ★★
11.30 **We'll Meet Again** (1943) ★★
1.15 PM **Ladies of the Chorus** Musical. (1948, b/w, U) ★★★
2.30 **You Must Be Joking!** Comedy. (1965, U, 101min) ★★★
4.35 **The Wrong Box** Black comedy. (1966, U, 101min) ★★★

6.45 **Only You** Romantic comedy with Marisa Tomei and Robert Downey Jr. A young woman travels to Italy on a quest to find her ideal partner, a man whose name was spelled out to her on a Ouija board during childhood. (1994, PG, 104min) ★★★
9.00 **Stir Crazy** Offbeat comedy starring Gene Wilder and Richard Pryor as two drifters who are thought to be bank robbers. With JoBeth Williams. (1980, 15, 110min) ★★★

11.20 **The Running Man** (1963) ★★★
1.25 AM **Murderers' Row** (1966) ★★
3.30 **Machine-Gun Kelly** Crime drama. (1958, b/w, 15) ★★
4.55 **to 6.00** AM **Hell Squad** Drama. (1958, b/w, PG, 64min) ★★

+1 hour 320 303 304

GREAT! Movies

321 425 33 302

9.00 AM **A Sister's Secret** Thriller. (2009, PG, 86min) ★★
11.00 **A Friend's Obsession** Thriller. (2018, 12, 84min) ★★
1.00 PM **Lost Letter Mysteries: One in a Million** Drama. (2016) ★★
2.50 **Dear Diary, I Died** Thriller. (2016, PG, 90min) ★★
4.50 **Dan in Real Life** Romantic comedy starring Steve Carell. (2007, PG, 94min) ★★★★

6.55 **Volcano** Disaster movie starring Tommy Lee Jones and Anne Heche. A torrent of molten lava threatens to engulf Los Angeles after an earthquake opens a volcanic vent beneath the city. (1997, 12, 103min) ★★
9.00 **Max Payne** Crime action drama starring Mark Wahlberg. An NYPD detective is obsessed with finding out who killed his wife and baby and will go to any length to get revenge. (2008, 15, 95min) ★★★

11.05 **Push** Thriller. (2008, 12) ★
1.30 **How I Spent My Summer Vacation** Darkly comic thriller. (2012, 15, 92min) ★★★★
3.45 **to 6.00** AM **The Confirmation** Comedy. (2015, 12) ★★★★

+1 hour 322

GREAT! Movies Action

323 426 41 305

6.00 AM **Steel Tempest** (2000) ★★
7.40 **Serpent of the Nile** (1953) ★★
9.20 **Final Voyage** (1999, 15) ★★
11.05 **The Jigsaw Man** (1983, 15) ★★
1.00 PM **Station West** Western. (1948, b/w, PG, 92min) ★★★
2.55 **Ike: Countdown to D-Day** War drama. (2004, PG) ★★★
4.45 **Breaking the Codes**
5.45 **Paratroop Command** War adventure. (1959, b/w, PG) ★★

7.15 **Lava Storm** Apocalyptic disaster movie starring Ian Ziering and Valérie Valois. (2008, 12, 92min) ★★★
9.00 **S.W.A.T.: Under Siege** Action thriller starring Sam Jaeger. A S.W.A.T. compound comes under attack from terrorists pursuing a cartel member who was apprehended in a botched raid. (2017, 15, 89min) ★★
10.50 **The Winter Soldier** Sci-fi thriller starring Paul Sidhu. (2016, 15, 101min) ★★

12.50 AM **The Hunt for Eagle One** Action adventure with Theresa Randle. (2006, 15, 88min) ★★
2.35 **to 4.00** AM **Bullet** Action thriller starring Danny Trejo. (2014, 15, 86min) ★★

+1 hour 324

Movies 24

325 419

7.00 AM **Sailing into Love** As 7pm.
9.00 **A Brush with Love** As 9.00pm.
11.00 **Love, Alaska** As 11.00pm.
1.00 PM **Picture Perfect Mysteries: Newlywed and Dead**
3.00 **Death and Deceit: Martha's Vineyard Mysteries** Drama. (2020, PG, 90min) ★★
5.00 **Eat, Drink and Be Married** Romantic drama with Jocelyn Hudon. (2019, U, 90min) ★★

7.00 **Sailing into Love** Romantic drama starring Leah Renee and Chris McNally. A biology teacher learns that her former boyfriend is working for the developer building a resort on Blue Island. (2019, PG, 90min) ★★
9.00 **A Brush with Love** Romantic drama starring Arielle Kebbel and Nick Bateman. An aspiring artist has to choose between her dreams of her career – as well as two very different men. (2019, PG, 84min) ★★

11.00 **Love, Alaska** Romantic comedy drama. (2019, PG, 95min) ★★
1.00 AM **Picture Perfect Mysteries: Newlywed and Dead** (2019)
3.00 **to 5.00** AM **Death and Deceit: Martha's Vineyard Mysteries**

+1 hour 326 420

FILMS ON OTHER CHANNELS

6pm TILL LATE

9.00 PM **The Fast and the Furious** *ITV2* Action thriller starring Vin Diesel and Paul Walker. ★★★
9.00 **The Other Woman** *E4* Comedy starring Cameron Diaz. ★★
9.00 **Geostorm** *5STAR* Sci-fi thriller starring Gerard Butler. ★
9.00 **The Sum of All Fears** *5USA* Thriller starring Ben Affleck and Morgan Freeman. ★★★★
9.00 **Beverly Hills Cop II** *Comedy Central* Action comedy sequel starring Eddie Murphy and Brigitte Nielsen. ★★★
10.00 **Bad Boys** *Dave* Action comedy thriller starring Martin Lawrence and Will Smith. ★★★
11.05 **Ghostbusters** *Channel 4* Fantasy starring Kristen Wiig and Melissa McCarthy. ★★★
11.15 **The Dark Tower** *5STAR* Fantasy starring Idris Elba and Matthew McConaughey. ★★
11.20 **Zodiac** *BBC2* David Fincher's fact-based crime drama. ★★★★
11.45 **A Fish Called Wanda** *BBC1 (Wales:12.15am)* Comedy starring John Cleese. ★★★★
12.20 AM **The Fog of War** *Sky Documentaries* Oscar-winning documentary. ★★★

Friday

Sky Sports Main Event

401 401 855 | 511 501 | 420 440

6.00 AM **Sky Sports News**
7.00 **GTR Race Feature**
7.20 **LIVE Formula 2 Championship** The Azerbaijan Grand Prix practice session.
8.15 **Sky Sports News** A round-up of the latest sports news.
9.00 **LIVE Formula 1** Coverage of the first practice of the Azerbaijan Grand Prix, the sixth round of the season, held at Baku City Circuit.
10.45 **LIVE Test Cricket England v New Zealand.** Coverage of the third day of the first Test in the two-match series, held at Lord's.
7.00 PM **LIVE Pakistan Super League Peshawar Zalmi v Lahore Qalandars.** Coverage of the T20 match from National Stadium, Karachi.
8.00 **LIVE PGA Tour Golf** Coverage of the second day of the Memorial Tournament at the Muirfield Village Golf Club in Ohio.
12.00 M'T **LIVE US Women's Open Golf** Coverage of the second day of the oldest Major in the women's game, held at The Olympic Club in San Francisco.
4.00 **to 6.00** AM **Sky Sports News**

Sky Sports Premier League

402 402 856 | 512 502 | 421 441

6.00 AM **PL Greatest Games**
7.00 **PL Legends: Andrew Cole**
7.30 **PL Legends: Jamie Carragher**
8.00 **Best PL Goals: Manchester United** Memorable strikes.
8.30 **Best PL Goals: Manchester City** Memorable goals.
9.00 **PL 100 Club: Harry Kane**
9.30 **Premier League 100 Club**
10.00 **PL Retro**
12.00 NOON **Gary Neville's Soccerbox** Double bill.
12.30 PM **Gary Neville's Soccerbox**
1.00 **Premier League Years**
3.00 **PL Greatest Games**
4.00 **Best PL Goals 04/05**
5.00 **Premier League**
6.45 **Matchday Plus**
7.00 **Premier League World**
7.30 **Premier League Icons**
8.00 **Gary Neville's Soccerbox**
9.00 **Best PL Goals 07/08**
10.00 **Premier League Icons**
10.30 **PL Retro**
12.30 AM **Premier League Icons**
1.00 **Premier League Years**
3.00 **PL Greatest Games**
4.00 **Best PL Goals 07/08**
5.00 **Best PL Goals: Liverpool**
5.30 **to 6.00** AM **Premier League 100 Club**

Sky Sports Football

403 403 857 | 513 503 | 422 442

6.00 AM **Highlights**
9.00 **SPFL Greatest Games**
9.30 **Football's Greatest Players**
10.00 **Football Countdowns**
10.30 **Football Years**
11.00 **EFL Highlights**
12.00 NOON **EFL Greatest Games**
12.45 PM **SPFL Greatest Games**
1.00 **Football's Greatest Players**
1.30 **Football Countdowns**
2.00 **Football Years**
2.30 **EFL Highlights**
3.30 **EFL Greatest Games**
3.45 **One2Eleven**
3.55 **EFL Highlights**
4.55 **LIVE International Football Finland v Estonia.** Coverage of the friendly from Helsinki Olympic Stadium. Kick-off **5.00pm**.
7.00 **SPFL Greatest Games**
7.30 **One2Eleven**
7.40 **LIVE International Football Italy v Czech Republic.** Coverage of the friendly at Stadio Renato Dall'Ara. Kick-off **7.45pm**.
9.45 **One2Eleven**
10.00 **SPFL Greatest Games**
11.00 **EFL Greatest Games**
12.00 M'T **EFL Cup Retro 12**
2.45 AM **One2Eleven**
3.00 **to 6.00** AM **Highlights**

Sky Sports Cricket

404 404 858 | 514 504 | 423 443

6.00 AM **2015 T20 Blast Final**
6.40 **Atherton Lord's Pavilion Portraits** With Michael Atherton.
6.45 **Test Cricket**
7.45 **T20 Blast 2013**
8.45 **Test Cricket**
9.45 **Test Cricket Bitesize**
10.15 **LIVE Test Cricket England v New Zealand.** Coverage of the third day of the first Test in the two-match series, held at Lord's.
7.00 PM **Best of T20 Blast Finals Day** A look back at some of the best ever T20 Blast finals.
7.15 **T20 Blast 2004** Action from Sussex v Hampshire in the 2004 competition.
7.45 **T20 Blast 2006** Action from Leicestershire Foxes v Notts Outlaws in the 2006 final.
8.00 **Test Cricket** England v New Zealand. Action from the third day of the first Test at Lord's.
9.00 **T20 Blast 2018**
11.30 **Test Cricket Bitesize**
11.45 **Test Cricket**
12.45 AM **Pakistan Super League**
4.55 **T20 Blast 2004**
5.25 **T20 Blast 2006**
5.40 **to 6.00** AM **Katherine Brunt & Natalie Sciver Interview**

Sky Sports Golf

405 405 859 | 515 505 | 424 444

6.00 AM **US Women's Open Golf**
7.00 **PGA Tour Golf** Action from the opening day of the Memorial Tournament at the Muirfield Village Golf Club in Dublin, Ohio.
11.00 **US Women's Open Golf** Action from day one at The Olympic Club in San Francisco.
12.00 NOON **LIVE European Tour Golf** Coverage of the second day of the Porsche European Open at the Green Eagle Golf Courses near Hamburg, Germany.
5.00 PM **LIVE PGA Tour Golf** Coverage of the featured groups on day two of the Memorial Tournament at the Muirfield Village Golf Club in Dublin, Ohio.
8.00 **LIVE PGA Tour Golf** Further coverage of the second day of the Memorial Tournament at the Muirfield Village Golf Club in Ohio.
12.00 M'T **LIVE US Women's Open Golf** Coverage of the second day of the oldest Major in the women's game, held at The Olympic Club in San Francisco.
4.00 AM **PGA Tour Classic** The 1996 Memorial Tournament in Ohio.
5.00 **to 6.00** AM **Golf Academy**

BT Sport 1

413 413 867 | 527 | 408 430

6.00 AM **Extreme E Highlights**
7.00 **WWE Raw Highlights**
8.00 **WWE NXT Highlights**
9.00 **All Stars v Rock Stars**
9.15 **BT Sport Reload**
9.30 **ESPN FC** Football news.
10.00 **The Aussie Rules Show**
10.30 **LIVE AFL Melbourne Demons v Brisbane Lions.**
1.30 PM **DIY Pundit**
2.00 **ESPN FC** Football news.
2.30 **Fishing: On The Bank**
3.31 **BT Sport Reload**
3.45 **LIVE EuroHockey Championships Germany v Wales.** Push-back **4.00pm**.
5.45 **BT Sport Reload**
6.00 **Bundesliga Special**
6.30 **DIY Pundit**
7.00 **LIVE Gallagher Premiership Rugby Union Sale Sharks v Harlequins.** Kick-off **7.45pm**.
10.00 **WWE NXT UK**
11.00 **WWE NXT Highlights**
12.00 M'T **WWE SmackDown Hlts**
1.00 AM **LIVE WWE Friday Night SmackDown** Wrestling action.
3.00 **What Went Down: The Undertaker**
4.00 **to 6.00** AM **AFL**

BT Sport 2

414 414 868 | 528 | 409 431

6.00 AM **All Stars v Rock Stars**
6.15 **MotoGP Rewind**
7.45 **LIVE MotoGP** Day one of action from the Grand Prix of Catalunya.
3.15 PM **MotoGP Classics: Barcelona 1998**
4.15 **MotoGP Classics: Barcelona 2014** Action from Barcelona.
5.15 **Asian Le Mans Series Highlights** From Dubai.
6.15 **Motorsport: DTM**
6.45 **LIVE EuroHockey Championships Melbourne Netherlands v France.** The men's match from Wagener Stadium. Push-back **7.00pm**.
8.45 **MotoGP: ICYMI**
9.01 **Speed Catamarans GC32**
9.30 **MLB's Best**
10.00 **UFC Fight Camp**
10.30 **UFC Live**
11.00 **World Rally Championship**
11.30 **MotoGP: ICYMI**
11.45 **MLB: Caps Off**
12.00 M'T **LIVE MLB Atlanta Braves v Los Angeles Dodgers.** The National League match from Truist Park. Start-time **12.20am**.
3.30 AM **UFC Fight Camp**
4.00 **to 6.00** AM **EuroHockey Championships**

BT Sport 3

417 417 869 | 529 | 410 432

6.00 AM **PSA Squash Highlights**
7.00 **Bundesliga**
8.00 **Ligue 1**
9.00 **LIVE Hyundai A-League** Action from the A-League, Australia's top football division.
11.00 **Rio Ferdinand's Between the Lines** Gareth Southgate's England squad ahead of Euro 2020.
11.30 **UEFA Documentaries**
12.30 PM **Extreme E Highlights**
1.30 **ESPN Films: 144**
3.00 **WWE NXT**
4.45 **BT Sport Reload**
5.00 **Badminton Unlimited**
5.30 **Hyundai A-League**
7.00 **AFL** Action from Melbourne Demons v Brisbane Lions.
9.00 **Premier League World**
9.30 **Champions League Magazine**
10.00 **Extreme E Highlights**
11.00 **EuroHockey Championships** Highlights from Germany v Wales. **12.00** M'T Netherlands v France.
1.00 AM **Gallagher Premiership Rugby Union** Action from Sale Sharks v Harlequins.
2.30 **Hyundai A-League**
4.00 **World Rally Championship**
4.30 **to 6.00** AM **30 for 30: What Carter Lost**

Sky Sports Action

407 407 861 | 517 507 | 426 446

6.00 AM **NFL: America's Game**
7.00 **NFL Highlights**
8.00 **Premier League Darts** Action from the third night of the season at Marshall Arena, Milton Keynes.
11.30 **NFL Bitesize Highlights**
12.00 NOON **NFL Highlights** Seattle Seahawks v New England Patriots.
3.00 PM **Motorsport Mundial** The latest motorsport news and action from around the globe.
3.30 **Life Lessons Through Sport: Johnny Nelson** The former boxer shares the lessons he has picked up from his time in sport.
4.00 **Mayweather/Logan Paul Content**
5.30 **NFL Bitesize Highlights** Buffalo Bills v Los Angeles Rams. **5.45** Highlights from Seattle Seahawks v Dallas Cowboys.
6.00 **Mayweather/Logan Paul Content**
10.00 **NBC's Pro-Football Talk** Mike Florio and Chris Simms present this NFL talk show.
12.00 M'T **NFL: Total Access**
1.00 AM **NFL: A Football Life**
2.00 **NFL Super Bowl LIV Highlights**
4.00 **to 6.00** AM **Mayweather/Logan Paul Content**

Sky Sports Mix

416 416 838 | 520 510 | 429 449

6.00 AM **Off The Court**
6.30 **My Icon**
7.30 **Fighting Fit 2020**
8.30 **Fit In 5**
9.00 **Off The Court**
9.30 **Will Greenwood's Lions Podcast**
10.30 **Rugby Union**
1.30 PM **Fight Night** Action from Lewis Ritson v Francesco Patera.
2.45 **Fight Night** Action from Lewis Ritson v Oscar Amador.
3.00 **My Icon**
3.50 **LIVE Pakistan Super League Peshawar Zalmi v Lahore Qalandars.** Coverage of the T20 match from National Stadium.
8.00 **Feherty Talks To**
9.00 **Off The Court**
9.30 **NBA** An NBA Play-Off match.
11.30 **NBA Action**
12.00 M'T **LIVE US Women's Open Golf** Coverage of the second day of the oldest Major in the women's game, held at The Olympic Club in San Francisco.
4.00 AM **Sporting Heroes: Gary Newbon Interviews Laura Davies** An interview with the record-breaking English golfer.
5.00 **to 6.00** AM **Feherty Talks To**

BT Sport/ESPN

423 423 872 | 530 | 411 434

6.00 AM **ESPN FC**
6.30 **ESPN SportsCenter**
6.45 **Around the Horn**
7.15 **Pardon the Interruption**
7.45 **MLB: Caps Off**
8.00 **MLB**
11.00 **NCAA Championship** Men's Lacrosse semi-finals.
3.00 PM **NCAA Championship** Men's Lacrosse Championship.
5.00 **ESPN SportsCenter**
5.15 **Around the Horn**
5.45 **Pardon the Interruption**
6.15 **ESPN SportsCenter**
6.30 **MLB's Best**
7.00 **MLB**
10.00 **NCAA Championship**
12.00 M'T **LIVE Women's College World Series**
2.30 AM **LIVE Women's College World Series**
4.30 **MLB's Best**
5.00 **Around the Horn**
5.30 **to 6.00** AM **Pardon the Interruption**

Eurosport 1

410 410 864 | 521 | 412 435

6.00 AM **Trailblazers**
6.10 **Roland-Garros**
9.55 **LIVE Roland-Garros** Coverage of the sixth day of the French Open at Roland Garros, where the men's and women's third-round matches get under way.
2.00 PM **LIVE Roland-Garros** Further coverage of the sixth day of the French Open, where the men's and women's third-round matches continue.
6.00 **LIVE Roland-Garros** Further coverage of the sixth day of the French Open at Roland Garros, where the men's and women's third-round matches continue.
10.15 **Roland-Garros**
12.15 AM **Roland-Garros**
2.00 **Cycling: Criterium du Dauphine**
3.00 **Cycling: Fleche Wallonne**
4.00 **Cycling: Criterium du Dauphine**
5.00 **Olympic Games: Head to Head**
5.30 **to 7.30** AM **Roland-Garros**

Eurosport 2

411 411 865 | 522 | 413 436

6.00 AM **Cycling: Criterium du Dauphine** Action from stage five.
7.00 **British Speedway**
8.00 **Olympic Outposts**
9.00 **Cycling: Criterium du Dauphine**
10.00 **LIVE Roland-Garros** Coverage of day six of the French Open.
1.20 PM **LIVE Cycling: Criterium du Dauphine** Coverage of stage six, featuring a 168km course.
3.05 **LIVE Roland-Garros** Further coverage of the sixth day.
6.00 **Roland-Garros**
8.00 **Cycling: Criterium du Dauphine**
9.00 **Cycling: Gent-Wevelgem**
10.00 **World Superbikes**
11.00 **Cycling: Criterium du Dauphine**
12.00 M'T **Olympic Outposts**
1.00 AM **Cycling: Criterium du Dauphine** Action from stage six.
2.00 **Roland-Garros**
4.00 **World Superbikes Extra**
5.00 **to 6.00** AM **Cycling: Gent-Wevelgem**

Sky Sports Arena

408 408 862 | 518 508 | 427 447

6.00 AM **Betfred Super League Highlights** Action from Wigan Warriors v Huddersfield Giants.
7.00 **Rugby League Retro** Great Britain v Australia from 2001.
9.00 **NRL**
11.00 **Betfred Super League Hlts**
11.30 **Rugby Union Retro**
11.45 **Rugby Retro: Jamie Heaslip '09** Jamie Heaslip reminisces on the second Test of the Lions' tour to South Africa in 2009.
3.00 **Driving Force** Judy Murray discusses the difficulties she has faced over the years.
4.00 **Off The Court**
4.30 **NBA Action**
5.00 **NBA Playoffs**
7.00 **Betfred Super League Hlts**
7.30 **Rugby League Retro**
9.30 **NBA Playoffs**
1.30 AM **NBA Classic Games: Heat @ Celtics 2012** Highlights from Boston Celtics v Miami Heat.
5.00 **to 6.00** AM **World Pool Masters**

Sky Sports F1

406 406 860 | 516 506 | 425 445

6.00 AM **Highlights**
7.20 **LIVE Formula 2** The Azerbaijan Grand Prix practice session.
8.15 **Highlights**
9.00 **LIVE Formula 1** The Azerbaijan Grand Prix first practice session
10.45 **Highlights**
11.25 **LIVE Formula 2** The Azerbaijan Grand Prix qualifying session
12.05 PM **Higlights**
2.30 **Ferrari Challenge Europe**
3.30 **McLaren Spanish Challenge**
3.40 **Brundle on Schumacher**
3.50 **Moss Cars Feature**
4.00 **Formula 1**
6.30 **Formula 2 Championship**
7.30 **Ricciardo's First Day at...**
7.40 **Jenson Races Silverstone 500**
7.50 **Brundle on Schumacher**
8.00 **Formula 1**
10.30 **Formula 2 Championship**
11.30 **Damon on Moss**
11.40 **Albon and Crofty Challenge**
11.45 **Formula 1**
2.15 **to 6.00** AM **The Home of F1**

Kids' Weekly TV Guide

29 May–4 June

SKY HD SD | VIRGIN HD | FREEVIEW HD | FREESAT HD | BT HD

CBBC

607 607 643 | 701 | 201 204 | 607 600

SATURDAY **7.00am** Arthur **7.10** Danger Mouse **7.35** Boy Girl Dog Cat Mouse Cheese **7.45** Newsround **7.55** Odd Squad **8.10** Dennis & Gnasher **8.35** Danny & Mick **8.45** The Zoo **9.00** Saturday Mash-Up! New **11.30** Deadly 60 **12.25pm** Horrible Histories **1.25** FILM Odd Squad: The Movie **2.30** Hardball **3.15** So Awkward **4.10** Danger Mouse **4.45** Class Dismissed **5.00** Horrible Histories **5.50** Odd Squad **6.15** Summer Camp Island **6.40** Little Big Awesome **6.50** Danger Mouse **7.05** Dragons **7.25** She-Ra **7.50-9.00pm** FILM Scooby-Doo and the Samurai Sword

SUNDAY As Saturday except: **7.35-7.45am** Dennis & Gnasher **8.05** Danny & Mick **8.15** Nine Minute Ninja **8.30** Step Up to the Plate **9.00** Blue Peter **9.30** The Zoo **9.40** OOglies **9.45** Odd Tubes **9.50** Odd Squad **10.15** FILM Paddington 2 **11.50** Deadly 60 **12.20pm** Operation Ouch! **1.20** Horrible Histories **1.50** Dumping Ground **2.45** Got What It Takes? **3.20** So Awkward Files **3.35** OneZoo Three **3.50** Deadly Dinosaurs **4.15** Dengineers **5.15** Ultimate Playlist **5.40** Dragons **6.00** Danger Mouse **6.35** Diddy Bits **6.40** Horrible Histories **7.40** My Life **8.10** So Awkward **8.35-9.00pm** Next Step

HOLIDAY MONDAY **7.00am** Little Big Awesome **7.10** Danger Mouse **7.25** Dennis & Gnasher **7.35** Boy Girl Dog Cat Mouse Cheese **7.45** Newsround **7.55** Our Black History Heroes New **8.00** Odd Squad **8.10** Danny & Mick **8.25** NEW Mighty Mustangs **8.50** FILM Paddington 2 **10.30** Dragons **11.15** Horrible Histories **11.45** Diddy Bits **11.50** Shaun **12.05pm** Danger Mouse **12.30** Danny & Mick **12.40** Hank Zipzer **2.00** Nikki Lilly Meets **2.05** Next Step **2.25** The Worst Witch **2.55** Nikki Lilly Bakes **3.05** Don't Blame Me, Blame My Brain **3.15** Diddy TV **3.30** Danny & Mick **3.45** Dennis & Gnasher **3.55** Boy Girl Dog Cat Mouse Cheese **4.05** We Bare Bears **4.20** Odd Squad **4.45** Danger Mouse **5.00** Hardball New **5.50** We Bare Bears **6.00** Mighty Mustangs **6.30** Kung Fu Panda **6.50** Operation Ouch! **7.20** Next Step **7.40** Holly Hobbie **8.05** NEW Dumping Ground **8.20** Tracy Beaker **8.35-9.00pm** Next Step

TUESDAY As Holiday Monday except: **8.50am** FILM Odd Squad: The Movie **10.00** Dragons **10.45** Horrible Histories **11.45am-12.00noon** Shaun **1.55-2.25pm** Blue Peter **3.25-3.30** Sketchy Comedy **5.00** Got What It Takes? New **5.40** We Bare Bears **5.50-6.05** Summer Camp **6.30** Black History Heroes **6.35** Planet Defenders **7.00** Next Step **7.20** Nikki Lilly Meets **7.30** Dwight New **7.55** Dumping Ground New **8.10-9.00pm** Hardball

WEDNESDAY As Hol Monday except: **8.50am** FILM Next Step Live – The Movie **10.10** Dragons **10.55-11.50** Horrible Histories **12.25-12.40pm** Danny & Mick **1.55** Next Step **2.20** Dengineers **2.45-3.00** Dumping Ground **3.25-3.30** Sketchy Comedy **5.00** Art Jam **5.15** Don't Blame Me, Blame My Brain New **5.30** We Bare Bears **5.45-6.00** Summer Camp Island **6.25** Mimi and Co **6.35** Planet Defenders **7.00** Next Step **7.25** Demon Headmaster **7.55** Tracy Beaker **8.10** Dumping Ground New **8.25-9.00pm** Got What It Takes?

THURSDAY As Holiday Monday except: **8.55am** Arthur **9.55** Dragons **10.40** Horrible Histories **11.35-11.50** Diddy TV **2.20pm** Dengineers **2.50-3.05** Dumping Ground **5.00** Blue Peter New **5.30** We Bare Bears **5.45-6.00** Summer Camp Island **6.25** Mimi and Co **6.35** Operation Ouch! **6.40** Planet Defenders **7.05** Next Step **7.25** Dumping Ground **7.55** Tracy Beaker **8.10** Dumping Ground New **8.25** Nikki Lilly Meets **8.30pm** Don't Blame Me... **8.40-9.00pm** Art Jam

FRIDAY As Holiday Monday except: **8.50am** Tracy Beaker **10.20** Dragons **11.05** Horrible Histories **11.35-11.50** Diddy TV **2.20pm** Dengineers **2.50-3.05** Dumping Ground **5.00** Tracy Beaker **5.30** Would You Rather New **5.50-6.00** Summer Camp **6.30** Playlist New **6.50-7.20** Blue Peter **7.45** Mighty Mustangs New **8.10** Dumping Ground New **8.25** Nikki Lilly Meets **8.30-9.00pm** Jamie Johnson

CBEEBIES

608 608 644 | 702 | 202 205 | 608 601

Jennie's Fitness in 5

SATURDAY **6.00am** Something Special **6.25** Twirlywoos **6.35** Teletubbies **6.50** Raa Raa **7.00** Postman Pat **7.15** Bing **7.30** Duggee **7.45** Go Jetters **8.00** Peter Rabbit **8.10** Octonauts **8.25** Chuggington **8.35** Bitz & Bob **8.45** Furchester Hotel **9.00** Something Special **9.20** Bluey **9.35** Puss in Boots **10.25** Popcast **10.30** Justin's House **10.55** Safari Adventures **11.10** Go for a Walk **11.25** Waffle **11.35** Molly and Mack **11.50** Topsy and Tim **12.00noon** My World Kitchen **12.15pm** JoJo **12.25** Jack's Boat **12.40** The Farm **1.00** Duggee **1.15** Go Jetters **1.35** Bitz & Bob **1.45** Love Monster **1.55** B.O.T **2.00** Something Special **2.20** Maddie **2.40** Timmy **2.45** Bluey **2.55** Apple Tree House **3.10** Topsy and Tim **3.20** Waffle **3.30** Aquatic Adventures **3.45** Garden Tales **3.55** Our Family **4.05** Baby Club **4.20** Magic Hands **4.30** Treasure Champs **4.45** Bluey **4.50** Colours **5.00** SERIES RESUMES Maddie's Do You Know? **5.15** Katie Morag **5.45** Sarah & Duck **5.50** Charlie and Lola **6.05** Tee and Mo **6.10** Clangers **6.20** Night Garden **6.50-7.00pm** Bedtime Stories

SUNDAY As Saturday except: **9.35am** Octonauts Special **10.00** Go Jetters **10.10-10.20** Biggleton **5.15pm** JoJo **5.30-5.45pm** Katie Morag

HOLIDAY MONDAY **6.00am** Baby Jake **6.10** Bing **6.20** Teletubbies **6.35** Tee and Mo **6.40** Chuggington **6.50** Bing **7.05** Duggee **7.20** Bluey New **7.35** Go Jetters **7.50** Peter Rabbit **8.05** Octonauts **8.30** Jennie's Fitness in 5 New **8.35** Justin's House **9.00** Raa Raa **9.10** Yakka Dee! **9.15** Dog Loves **9.25** Bing **9.30** Twirlywoos **9.45** Something Special **10.05** Teletubbies **10.20** Baby Club **10.35** Duggee **10.40** My Petsaurus **10.45** Kiri & Lou **10.50** B.O.T **10.55** Baby Animals **11.05** Go for a Walk **11.20** Magic Hands **11.25** Timmy **11.35** Tik Tak **11.40** My Very First **11.50** Woolly & Tig **11.55** Olobob Top **12.00noon** World Kitchen **12.10pm** Waffle **12.25** Timmy **12.30** Molly and Mack **12.45** Pablo **1.00** Yakka Dee! **1.05** Alphablocks **1.10** Numberblocks **1.15** Dog Loves **1.25** OKIDO **1.35** Colours **1.45** Something Special **2.05** Teletubbies **2.20** Bing **2.25** Go Jetters **2.40** Timmy **2.45** Vet Tales **3.00** Amazing Machines **3.10** Swashbuckle **3.35** Duggee **3.45** Peter Rabbit **3.55** Love Monster **4.05** On Your Head? **4.10** Dinosaur Adventures **4.25** Maddie's Do You Know? **4.40** Bluey **4.45** Go Jetters **5.00** Molly and Mack **5.15** Waffle **5.25** JoJo **5.35** Our Black History Heroes **5.40** Woolly & Tig **5.45** Moon and Me **6.10** Clangers **6.20** Night Garden **6.50-7.00pm** Bedtime Stories

TUESDAY As Holiday Monday except: **8.05am** Octonauts **8.15** Numberblocks **8.20-8.30** Love Monster **5.00pm** Topsy and Tim **5.10-5.15pm** My Petsaurus

WEDNESDAY As Hol Monday except: **8.05am** Octonauts: Animated adventures. **8.15** Numberblocks **8.20-8.30** Love Monster **5.00-5.15pm** Tree House

THURSDAY As Holiday Monday except: **8.05am** Octonauts **8.15** Numberblocks **8.20-8.30** Love Monster **5.00-5.15pm** Gigglebiz

FRIDAY As Holiday Monday except: **8.05am** Octonauts **8.15** Numberblocks **8.20-8.30** Love Monster **5.00-5.15pm** Band Jam

CITV

612 | 734 711 | 203 | 602

SATURDAY **6.00am** Dino Dana **6.10** Mr Magoo **6.35** Robozuna **7.00** Dare Master **7.05** Mighty Mike **7.20** Mr Bean **7.45** Ben 10 **8.00** Ninjago: Master Of The Mountain **8.25** Mr Bean **8.55** The Rubbish World of Dave Spud **9.25** Mighty Mike **9.55** Kung Fu Panda **10.25** Teen Titans Go! **10.55** Buck and Buddy **11.00** Scooby-Doo and Guess Who? **11.30** Be Cool, Scooby-Doo! **12.25pm** Don't Unleash the Beast **12.50** Marvel Super Heroes Black Panther: Trouble in Wakanda **1.20** DC Superhero Girls **1.50** The Rubbish World of Dave Spud **2.20** Hotel Transylvania **2.45** Teen Titans Go! **3.15** Buck and Buddy **3.20** NinjaGo: Prime Empire **3.50** Mr Magoo **4.30** Mighty Mike **5.00** Mr Bean **5.30** Kung Fu Panda **6.00** Robozuna **6.25** Mission Employable **6.30** Thunderbirds Are Go **6.55** Mr Magoo **7.05** Buck and Buddy **7.10** Don't Unleash the Beast **7.40** Spy School **8.05** Massive Monster Mayhem **8.25** Drop Dead Weird **8.55-9.00pm** Dare Master at Home

SUNDAY As Saturday except: **11.00am-12.30pm** Be Cool, Scooby-Doo! **12.50-1.20** FILM LEGO DC Superheroes: Batman Be-Leaguered **3.20-3.50pm** Ninjago: Master of the Mountain

HOLIDAY MONDAY **6.00am** Dino Dana **6.25** DC Superhero Girls **6.50** Mighty Mike **7.00** FILM Scooby-Doo and the Monster of Mexico **8.30** Be Cool, Scooby-Doo! **9.00** Mr Magoo **4.55pm** Mission Employable **5.00** DC Superhero Girls **5.30** FILM Scooby-Doo! Pirates Ahoy! **7.00** Thunderbirds Are Go **7.20** Hotel Transylvania **7.50** Buck and Buddy **7.55** Mighty Mike **8.00** How **8.25** Drop Dead Weird **8.55-9.00pm** Dare Master

TUESDAY As Holiday Monday except: **7.00-8.30am** FILM Scooby-Doo and the Loch Ness Monster **9.00am-4.55pm** Teen Titans Go! **5.30-7.00pm** FILM Scooby Doo in Where's My Mummy?

WEDNESDAY As Hol Monday except: **7.00-8.30am** FILM Aloha, Scooby-Doo! Animated adventures. **5.30-7.00pm** FILM Scooby-Doo and the Monster of Mexico

THURSDAY As Holiday Monday except: **7.00-8.30am** FILM Scooby Doo in Where's My Mummy? **8.55am-4.55pm** Mr Bean: The Animated Series **5.30-7.00pm** FILM Scooby-Doo and the Loch Ness Monster

FRIDAY As Holiday Monday except: **7.00-8.30am** FILM Scooby-Doo! Pirates Ahoy! **8.55am-4.55pm** The Rubbish World of Dave Spud **5.30-7.00pm** FILM Aloha, Scooby-Doo!

NICK JR

606 648 | 715 | 470/484 | 476

SATURDAY **6.00am** Paw Patrol **9.00** Blaze and the Monster Machines **9.30** Baby Shark's Big Show! **10.00** Paw Patrol **10.30** Deer Squad **11.00** Ryan's Mystery Playdate **11.30** Baby Shark's Big Show! **11.45** Santiago of the Seas: Animation following the pirate, and his crew as they embark on rescues and uncover hidden treasures. **12.00noon** Paw Patrol **4.30pm** Blaze and the Monster Machines **5.30** Floogals **6.00** Paw Patrol **8.00** Blaze and the Monster Machines **9.00** Paw Patrol: Adventures following a squad of puppies and their leader as they protect Adventure Bay. **11.30** Ben and Holly's Little Kingdom **12.30am** Ryan's Mystery Playdate **1.00** Peppa Pig **2.00** Dora the Explorer **2.30** Blue's Clues & You **3.00** Blaze and the Monster Machines **3.30** Deer Squad **4.30-6.00am** Paw Patrol

SUNDAY As Saturday except: **3.30am** Baby Shark's Big Show! **4.00-4.30am** Ryan's Mystery Playdate

HOLIDAY MONDAY **6.00am** Paw Patrol **6.30** Peppa Pig: Cartoon adventures. **7.15** Baby Shark's Big Show! **7.30** Deer Squad **7.45** Paw Patrol **8.30** Blue's Clues & You **9.00** Paw Patrol **10.00** Blaze and the Monster Machines: Cartoon fun with Blaze and AJ, as they have adventures in Axle City. **10.30** Peppa Pig **4.30pm** Blue's Clues & You **5.00** The Adventures of Paddington **5.15** Deer Squad New **5.30** Paw Patrol **6.00** Santiago of the Seas **6.30** Blaze and the Monster Machines **7.30** Paw Patrol **8.30** Peppa Pig **10.00** Paw Patrol **11.30** Ben and Holly's Little Kingdom **12.30am** Ryan's Mystery Playdate **1.00** Peppa Pig **2.00** Dora the Explorer **2.30** Blue's Clues & You **3.00** Blaze and the Monster Machines **3.30** Santiago of the Seas **4.00** Deer Squad **4.30-6.00am** Paw Patrol

TUESDAY As Holiday Monday except: **7.15-7.30am** The Adventures of Paddington **9.00-10.00am** FILM Paw Patrol: Ready, Race, Rescue: Animated adventures.

WED & THURS As Hol Mon except: **7.15-7.30am** The Adventures of Paddington

FRIDAY As Holiday Monday except: **7.15-7.30am** The Adventures of Paddington **5.45-6.00pm** Baby Shark's Big Show! **8.00-**Paw Patrol: Mighty Pups **8.15-8.30pm** Paw Patrol

+1 hour 628

Highlights

NEW

Mighty Mustangs

Mon, CBBC HD, 8.25am

Series three of the football drama sees constant infighting after the Mustangs-Wildcats merger, and the new team realise it's time for change.

NEW

Teen Titans Go!

Mon-Thu, Cartoon Network HD, 9am

In a four part-special, *Where Exactly on the Globe Is Carl Sanpedro*, the heroes go in search of a villainous docker who has stolen a recipe book.

Coming soon

FIRST LOOK

Stars Darren Boyd, Christopher Walken, Clare Perkins, Rhianne Barreto, Gamba Cole, Eleanor Tomlinson and Stephen Merchant

The Offenders

Stephen Merchant stars in a comic crime thriller

Trouble is brewing in this enticing shot from Stephen Merchant's forthcoming six-part BBC1 comedy drama *The Offenders*.

Merchant, who writes, directs and has co-created the series, heads the cast as anxious lawyer Greg, one of seven disparate people carrying out a Community Payback sentence in Bristol. But when one of the group finds themselves at the mercy of a criminal gang, can the others team up to help them?

Hollywood icon Christopher Walken plays Frank, a veteran rogue trying to build bridges with his family, while Darren Boyd is businessman John, Eleanor Tomlinson is socialite Gabby, Clare Perkins is fiery activist Myrna, Rhianne Barreto is maths whizz Rani, and Gamba Cole is Christian, who is trying to avoid the dangerous Brook Hill Crew.

STAR-STUDDED

Richard E Grant co-stars as Gabby's aristocratic father, The Earl, in the series, which has already been commissioned for a second run, while Julia Davis, Nina Wadia, Ian McElhinney and Dolly Wells also appear.

'*The Offenders* is a passion project. My parents used to work in the community-service world and I was intrigued that the varied people they dealt with only had one thing in common: they'd committed a crime,' says Merchant.

'Ever since *The Office*, I've loved finding ways to bring unlikely groups of people together and watch the sparks fly. I always include humour, but with *The Offenders* I also get to add drama, pathos, crime-genre thrills and say something optimistic about the common humanity that unites us all, whatever our background.'

WHAT'S NEXT FOR...

Denzel Washington

The Oscar-winner will take centre stage in Apple TV+'s **The Tragedy of Macbeth**, a new take on Shakespeare's classic play about a plot to seize the throne. Frances McDormand will co-star as Lady Macbeth.

Emily Blunt

In BBC1's 1890-set western **The English**, written and directed by Hugo Blick, she plays an Englishwoman in the American West who seeks revenge on the man who she believes caused her son's death.

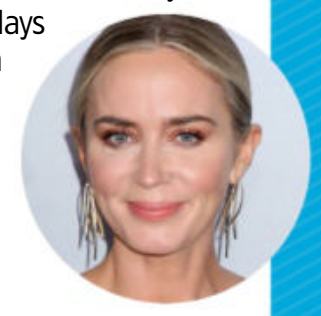

Coming Back

A second run of crime thriller **Big Sky**, airing on Star on Disney+ and based on novels by CJ Box, sees Cassie (Kylie Bunbury) and Jenny (Katheryn Winnick) delve into another dark mystery in the wilds of Montana.

Millie Bobby Brown will be back as **Enola Holmes**, the sleuthing younger sister of Sherlock Holmes, in a sequel to the Netflix film. 'I can't wait,' says Brown. 'Enola holds a special place in my heart.'

TV&Satellite week

161 Marsh Wall, London E14 9AP
Tel 0330 390 3728
Email tvsatweek@futurenet.com
For subscriptions inquiries, email help@magazinesdirect.com

Printed by Walstead UK Ltd

International Licensing and Syndication
TV&Satellite Week is available for licensing and syndication. Contact us at **licensing@futurenet.com** or view our available content at **futurecontenthub.com**

Head of Print Licensing
Rachel Shaw **licensing@futurenet.com**

FUTURE
Connectors. Creators. Experience Makers.

Future plc is a public company quoted on the London Stock Exchange (symbol: FUTR)
www.futureplc.com

Chief executive **Zillah Byng-Thorne**
Non-executive chairman **Richard Huntingford**
Chief financial officer **Rachel Addison**

Tel +44 (0)1225 442 244

Next week On sale Tuesday 1 June

Loki

Disney+'s lavish spin-off sees Marvel's mischief-maker (Tom Hiddleston) in a dark adventure.

Time

Sean Bean and Stephen Graham star in BBC1's drama about an imprisoned teacher.

Intelligence

Sky One's spy comedy returns, with Joseph (Nick Mohammed) and Jerry (David Schwimmer).

BAFTA TV Awards

Who will take home a coveted gong as BBC1 celebrates the small screen's finest?

Standard Subscription rates (1 year): UK £143, Europe/Eire €329, USA $42910, Rest of World £28155. For inquiries, contact *TV&Satellite Week* Subscriptions, FREEPOST Future Plc, or email help@magazinesdirect.com. If you require any other issue/s of Future Plc magazines, these are available online at magazinesdirect.com, or call +44(0)330 333 1113

WORDS: CAREN CLARK. PHOTOS: BBC, ©2021 DISNEY+ AND ITS RELATED ENTITIES, GETTY, NETFLIX, PA IMAGES, SKY, BAFTA

ipso. Regulated

Editorial Complaints We work hard to achieve the highest standards of editorial content, and we are committed to complying with the Editors' Code of Practice (https://www.ipso.co.uk/IPSO/cop.html) as enforced by IPSO. If you have a complaint about our editorial content, you can email us at tvsatweek@futurenet.com or write to The Editor, *TV&Satellite Week*, 2nd Floor, 161 Marsh Wall, London E14 9AP. Please provide details of the material you are complaining about and explain your complaint by reference to the Editors' Code. We will endeavour to acknowledge your complaint within 5 working days and we aim to correct substantial errors as soon as possible.

Recycle

We are committed to only using magazine paper that is derived from responsibly managed, certified forestry and chlorine-free manufacture. The paper in this magazine was sourced and produced from sustainable managed forests, conforming to strict environmental and socioeconomic standards. The manufacturing paper mill and printer hold full FSC and PEFC certification and accreditation.

Thomas Kinkade 'Sounds of the Season'

Illuminating Musical Village

THOMAS KINKADE Studios

Not Available In Any Store!

A handcrafted, handpainted celebration of Christmas enchantment inspired by the Painter of Light™

They Light Up

Shipment Two
'Jingle Bells'
(includes sleigh and figurines)

Shipment One
'Up On The Housetop'
(includes family figurines)

Shipment Three
'Deck The Halls'
(includes figurines)

Celebrate Christmas joy with the gift of light & music

Now, you can bring the enchantment of illumination and the classic melodies of Christmas into your home with the officially licensed *Thomas Kinkade 'Sounds Of The Season' Illuminating Musical Village*, available only from The Bradford Exchange.

A fully-sculpted, handpainted Village collection that's inspired by classic Christmas songs

This fully-sculpted and illuminating collection captures the nostalgic joy of the holidays, inspired by the artistry of Thomas Kinkade. Individually handcrafted, handpainted sculptures and figurines are detailed with meticulous care. Each house is warmly lit in the spirit of the season by long-lasting LED lights and plays your favourite Christmas songs like: *'Deck The Halls'*, *'Jingle Bells'* and more!

Not available in any store! Order today!

Begin your heirloom-quality collection with *'Up On The Housetop'* – complete with Santa Claus and his gift-filled sleigh on the rooftop – and FREE figurines – yours for £79.98, payable in two interest instalments of £39.99 each (plus £9.99 S&S)*. Your second issue will be *'Jingle Bells'*, which includes the FREE *'One Horse Open Sleigh'* sculpt and figurines. Each edition is accompanied by a Certificate of Authenticity and our famous 365-day money-back guarantee. Each further edition will be sent every 3-4 weeks for the same price. You may cancel at any time. Pay nothing now – simply complete and return your Priority Order Form today!

Buildings are sized up to 4.25 inches (10.7 cm) in height x 4.5 inches (11.4 cm) in width. Figurines measure up to 1.87 inches (4.7 cm) in height.
Fine collectables. Not intended for children under 14.

© The Bradford Exchange. * S&S - Shipping & Service. Offer applies to UK only. Our guarantee is in addition to the rights provided to you by consumer protection regulations. Full Terms and Conditions are available upon request. Each further set will be sent on approval once every 3-4 weeks at £79.98 (plus £9.99 S&S). Opportunity to collect up to 10 unique sets. Each will be yours to view on approval for 365 days. You may cancel at any time. 14-02166

Each house plays a different classic Christmas song, including: 'Up On The Housetop', 'Deck The Halls', 'Jingle Bells' and more!

Houses warmly illuminate with long-lasting LED lighting

Buildings and figurines are fully-sculpted and meticulously handpainted

OFFICIALLY LICENSED

PAY NOTHING NOW

ORDER FORM

Please Respond Promptly

To: The Bradford Exchange, PO Box 653, Stoke-on-Trent ST4 4RA

YES! Please order __ (Qty) of the **THOMAS KINKADE 'SOUNDS OF THE SEASON' LIT MUSICAL VILLAGE** for me as described in this advert.

Complete today or Call 0333 003 0019

Name (Mr/Mrs/Miss/Ms) ..... (PLEASE PRINT)

Address .....

.....

Postcode ..... Telephone .....

Mobile .....

Email Address .....

Applicants must be aged 18 or over. Please note, we may contact you via mail, email and mobile with information about your reservation. For details of our privacy policy, please go to www.bradford.co.uk/privacypolicy or contact us at the above address or phone number.

14-02166

Order Ref:398847

FASTEST WAY TO ORDER

www.bradford.co.uk/soundsoftheseason

or call our 24hr hotline on **0333 003 0019**
and quote reference code 398847

THE MOBILITY FURNITURE COMPANY

SALE!

TRULY MADE-TO-MEASURE RISE & RECLINE CHAIRS AND ADJUSTABLE BEDS

Ultra comfort pocket sprung AERO-seat option

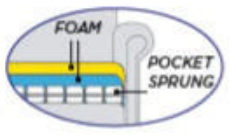

Rise & Recline Chairs

Choose from our extensive range of chairs and selection of 400 fabrics & leathers

TWO SEATER SOFA BEDS

The Cheshire sofa bed

BOTH SEATS RISE & RECLINE

Kent two-seater single motor rise and recline settee (one size only)

Super-high leg lift

£300 Part exchange for your old furniture **OFF** THE 1ST ITEM

+

50% OFF THE 2ND ITEM*

✔ CHOICE OF **WIDTH** ✔ CHOICE OF **DEPTH** ✔ CHOICE OF **HEIGHT**

Adjustable Beds

DRAWERS FOR EXTRA STORAGE

5 YEAR WARRANTY INCLUDED FREE WITH EVERY MECHANISED ITEM

Flexible finance packages available

- **FREE** home demonstration
- **FREE** home delivery and set up
- **FREE** nation wide service
- **NO** cold calling
- **FREE** removal of old furniture

BHTA British Healthcare Trades Association

tsi APPROVED CODE TRADINGSTANDARDS.UK

*The 50% offer is taken from the least expensive item and must be ordered at the same time.

Call FREE today for a FREE brochure & home demonstration

0800 810 8814

www.mobilityfurniturecompany.co.uk

HANDCRAFTED IN GREAT BRITAIN